



US00D488096S

(12) **United States Design Patent**
Cadotte et al.

(10) **Patent No.:** **US D488,096 S**

(45) **Date of Patent:** **** Apr. 6, 2004**

- (54) **HOOD FOR A SNOWMOBILE**
- (75) Inventors: **Germain Cadotte**, St-Élie d'Orford (CA); **Bruno Girouard**, Montreal (CA); **Emmanuel Rius**, Maison Laffitte (FR)
- (73) Assignee: **Bombardier Recreational Products Inc.**, St-Bruno (CA)
- (**) Term: **14 Years**

D264,830 S	6/1982	Ishiyama	
D273,185 S	3/1984	Ishiyama	
D278,892 S	5/1985	Kobayashi	
D314,535 S	2/1991	Matsue	
D342,044 S	12/1993	Hornai	
D342,220 S	* 12/1993	Hornai	D12/7
D346,137 S	* 4/1994	Hornai	D12/7
D403,272 S	* 12/1998	Cadotte et al.	D12/7
D438,821 S	3/2001	Cadotte et al.	
6,234,263 B1	5/2001	Boivin et al.	
6,234,286 B1	5/2001	Feldberg	

- (21) Appl. No.: **29/181,735**
- (22) Filed: **May 16, 2003**

Related U.S. Application Data

- (60) Division of application No. 29/160,839, filed on May 20, 2002, which is a continuation-in-part of application No. 29/139,885, filed on Apr. 9, 2001.
- (51) **LOC (7) Cl.** **12-14**
- (52) **U.S. Cl.** **D12/7**
- (58) **Field of Search** D12/7; 180/182, 180/184-186, 190, 193-194; 280/845; D21/533

(56) **References Cited**

U.S. PATENT DOCUMENTS

D223,820 S	*	6/1972	Boehm	D12/7
D223,821 S	*	6/1972	Boehm	D12/7
D228,754 S		10/1973	Mango		
D231,973 S	*	7/1974	Poneck	D12/7
D239,164 S		3/1976	Smith et al.		
D253,883 S	*	1/1980	Shimasaki	D12/7

OTHER PUBLICATIONS

www.yamaha-motor.com—2003 RX-1 ER photo gallery—side view. On www.*

* cited by examiner

Primary Examiner—Nelson C. Holtje
(74) *Attorney, Agent, or Firm*—Pillsbury Winthrop LLP

(57) **CLAIM**

The ornamental design for a hood for a snowmobile, as shown and described.

DESCRIPTION

FIG. 1 is a right-front perspective view of a hood for a snowmobile showing our new design; FIG. 2 is a left side elevational view thereof, the right side view being a mirror image; FIG. 3 is a top plan view thereof; and, FIG. 4 is a front elevational view thereof.

1 Claim, 4 Drawing Sheets

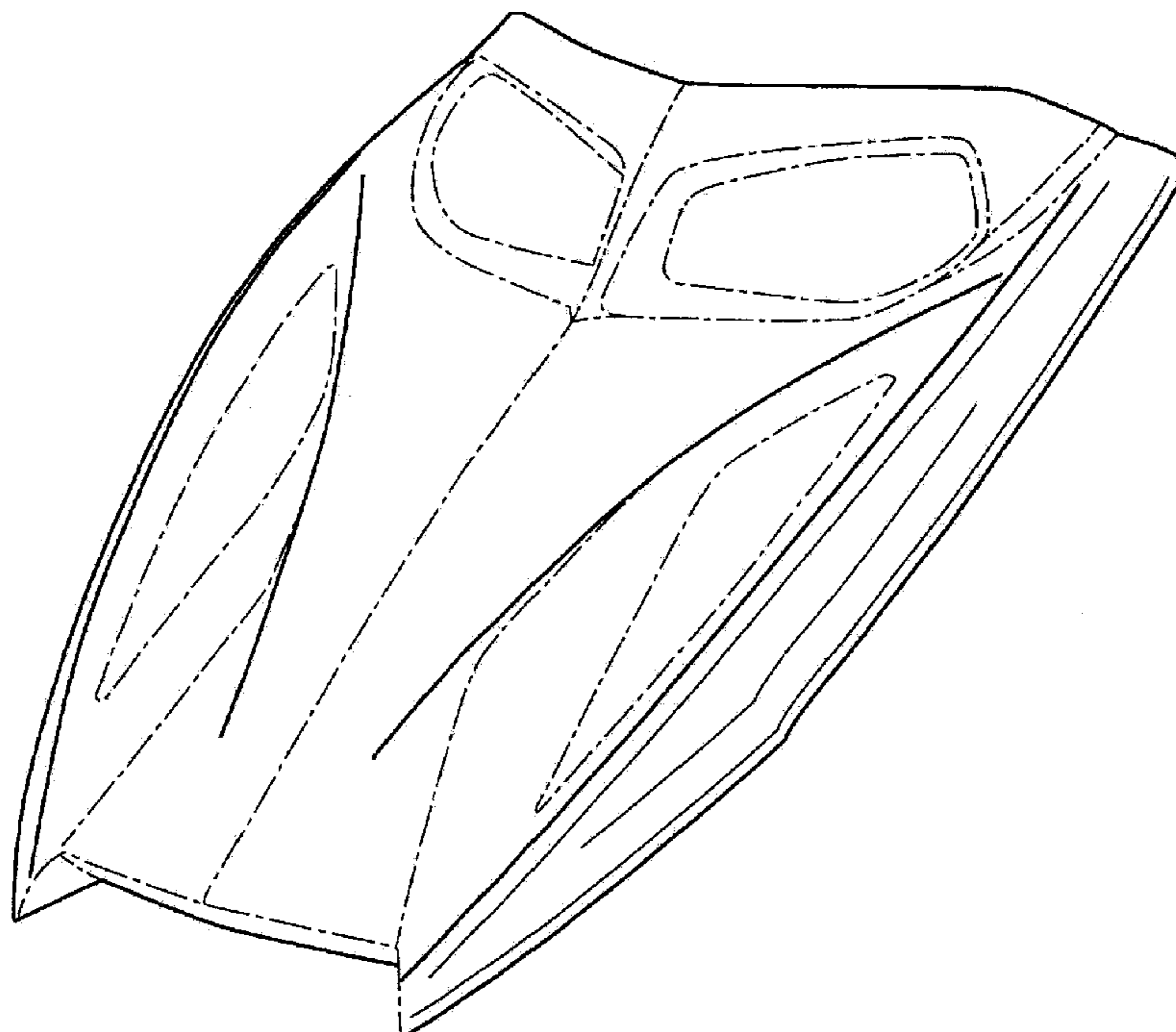

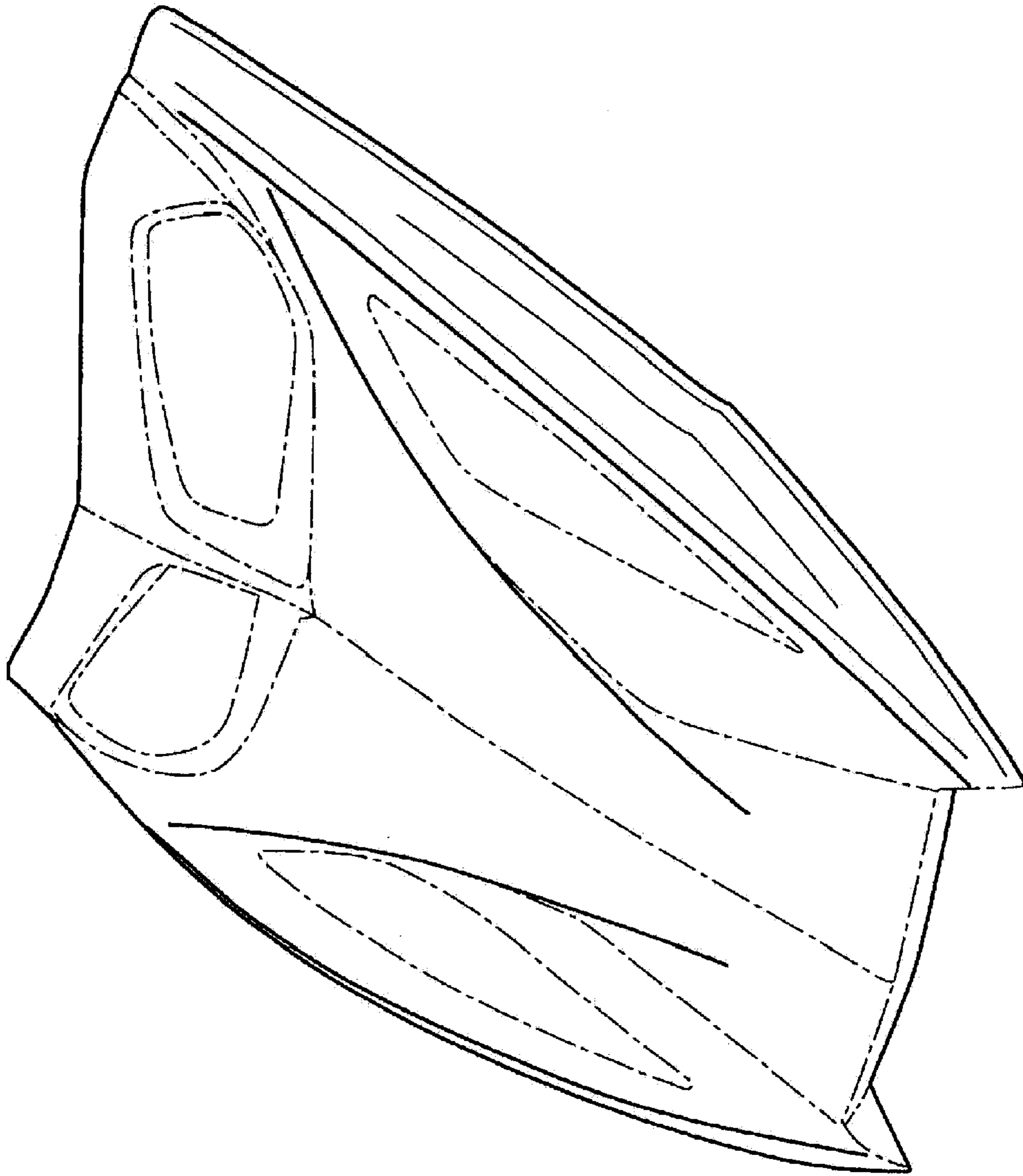

FIG. 1

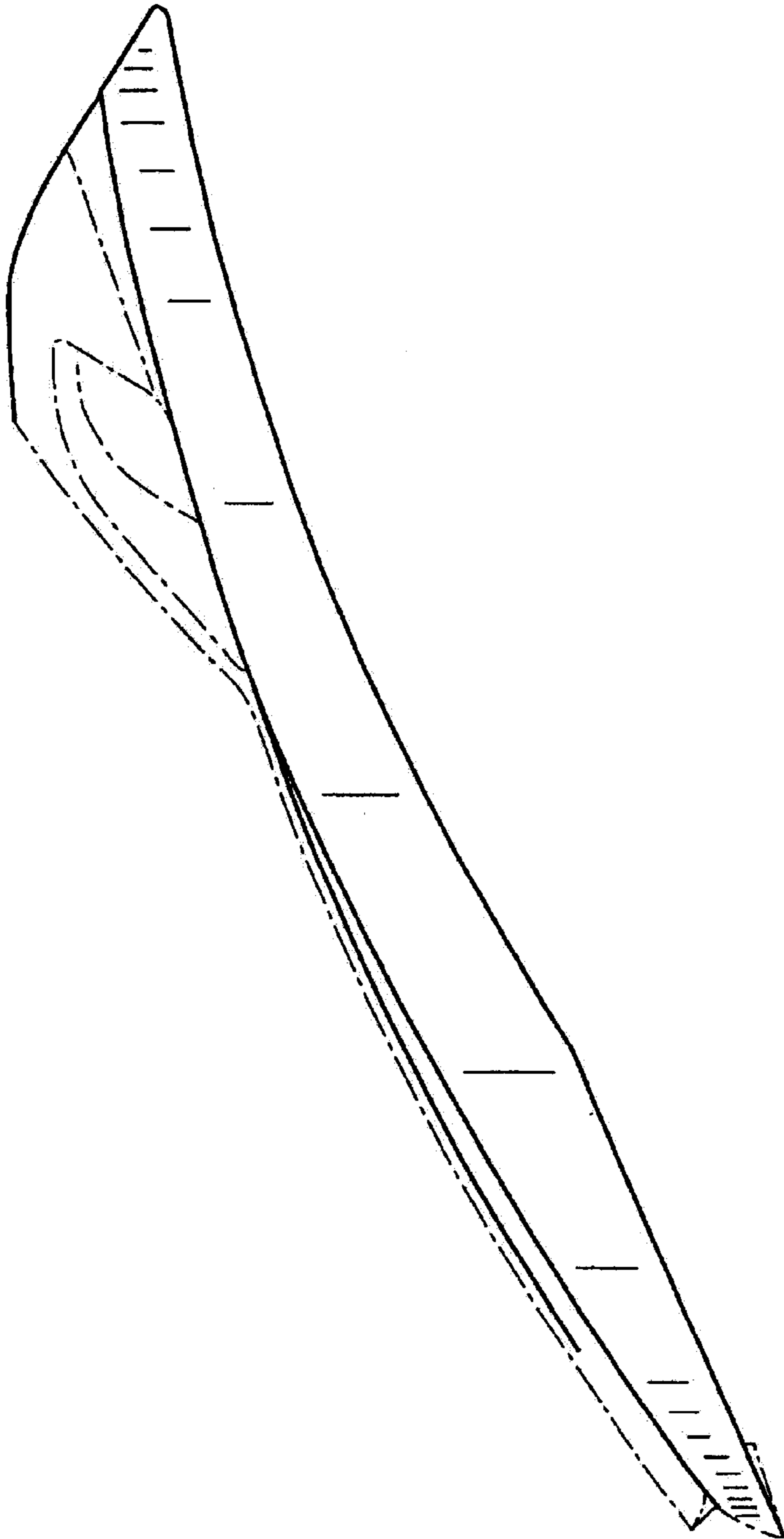

FIG. 2

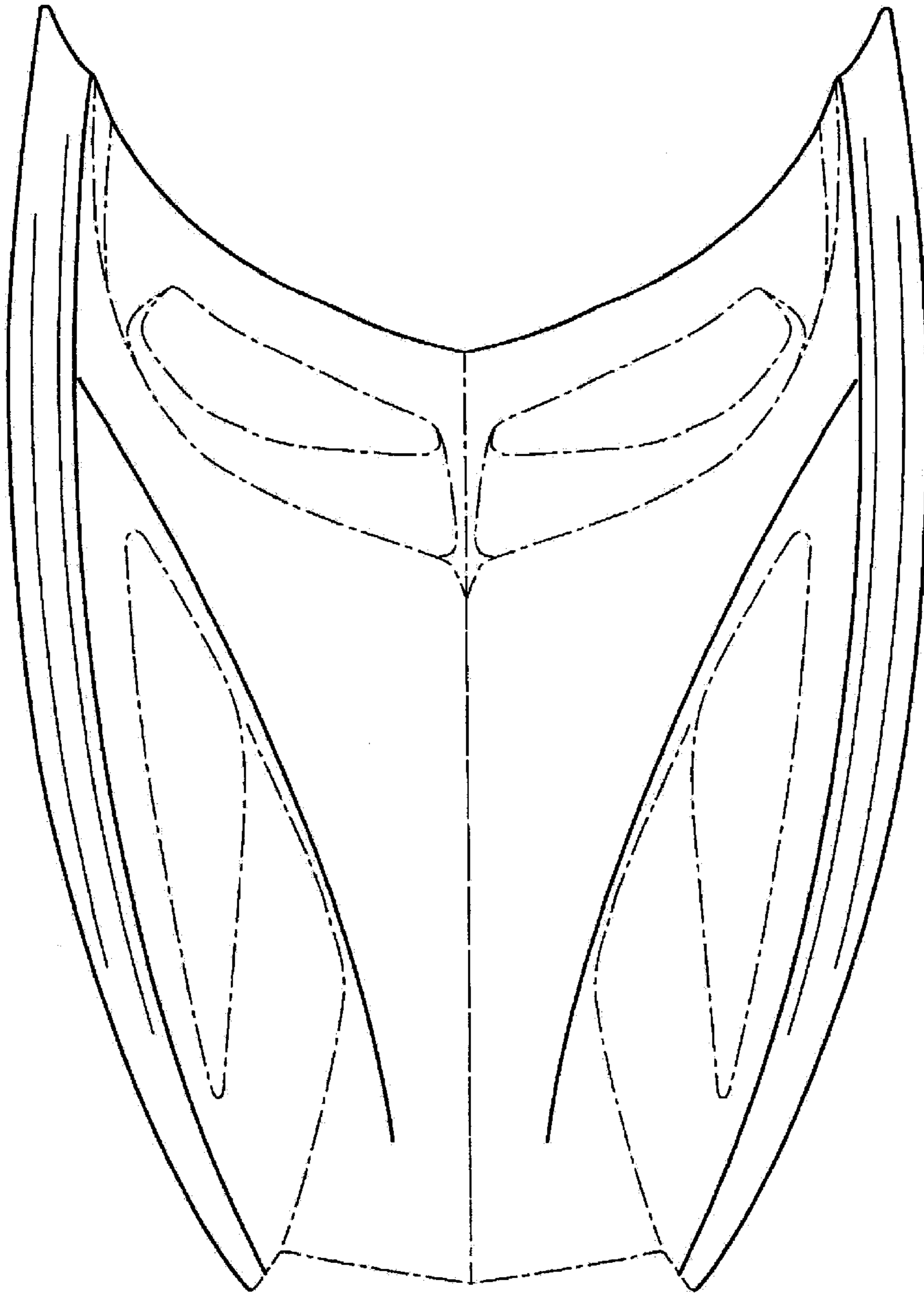

FIG. 3

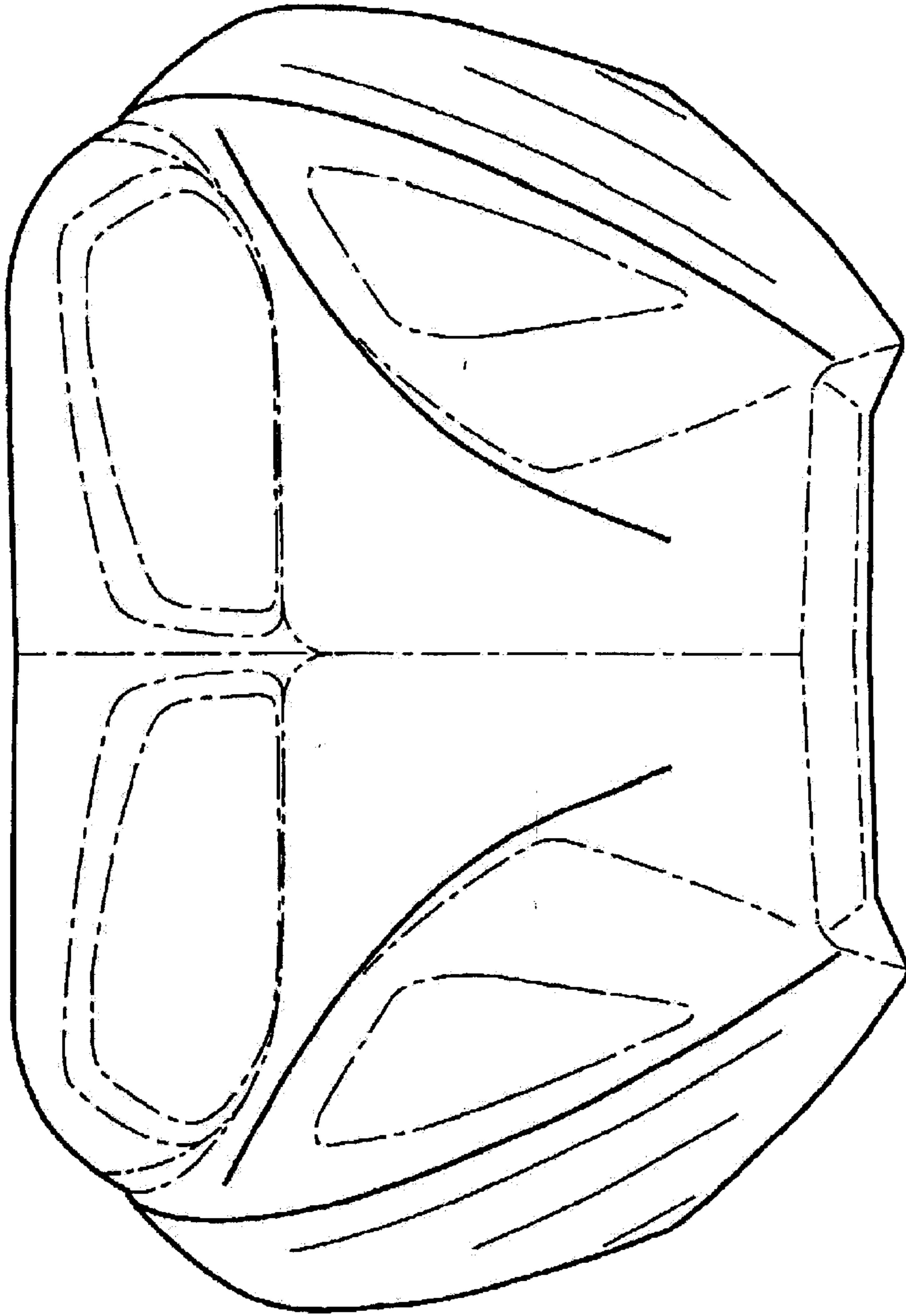

FIG. 4