



US00D488001S

(12) **United States Design Patent**
Richardson et al.

(10) **Patent No.: US D488,001 S**

(45) **Date of Patent: ** *Apr. 6, 2004**

(54) **COLOR DISPLAY SYSTEM**

(75) Inventors: **Joseph T. Richardson**, Irvine, CA
(US); **Mary Rose Rice**, Laguna Niguel,
CA (US)

(73) Assignee: **Behr Process Corporation**, Santa Ana,
CA (US)

(*) Notice: This patent is subject to a terminal dis-
claimer.

(**) Term: **14 Years**

(21) Appl. No.: **29/177,669**

(22) Filed: **Mar. 13, 2003**

(51) **LOC (7) Cl. 06-04**

(52) **U.S. Cl. D6/436**

(58) **Field of Search** D6/396, 397, 402,
D6/409, 436, 437, 470, 471; 312/107, 114,
117, 118, 140.1, 204

(56) **References Cited**

U.S. PATENT DOCUMENTS

D40,700 S	*	5/1910	Kurz	D6/471
D48,640 S	*	2/1916	Kurz	D6/471
D49,497 S	*	8/1916	Walker	D6/471
D69,694 S	*	3/1926	Flagg	D6/436
D93,728 S	*	10/1934	Marx	D6/437

D117,956 S	*	12/1939	Maresca	D6/470 X
D150,053 S	*	6/1948	Brunmark	D6/436
3,741,617 A	*	6/1973	Gloyd	312/108
D253,080 S	*	10/1979	Corrigan	D6/468
D300,887 S	*	5/1989	Evans	D6/436
D303,462 S	*	9/1989	Schouten	D6/409
D335,783 S	*	5/1993	Beckmann et al.	D6/436
D354,638 S	*	1/1995	Todd et al.	D6/433
D365,947 S		1/1996	Howard		
D372,816 S	*	8/1996	Rose et al.	D6/473
D418,331 S		1/2000	Christescu		
D429,089 S	*	8/2000	Swensson et al.	D6/437
D429,427 S	*	8/2000	Melillo et al.	D6/436
D439,436 S		3/2001	Stern		
D455,914 S		4/2002	Campello et al.		

* cited by examiner

Primary Examiner—Cathron C. Brooks

(57) **CLAIM**

We claim the ornamental design for a color display system,
as shown and described.

DESCRIPTION

FIG. 1 is a front perspective of the color display system;
FIG. 2 is a left side plan view of the color display system;
FIG. 3 is a front plan view of the color display system; and,
FIG. 4 is a right side plan view of the color display system.
The broken lines shown are for illustrative purposes only
and form no part of the claimed design.

1 Claim, 4 Drawing Sheets

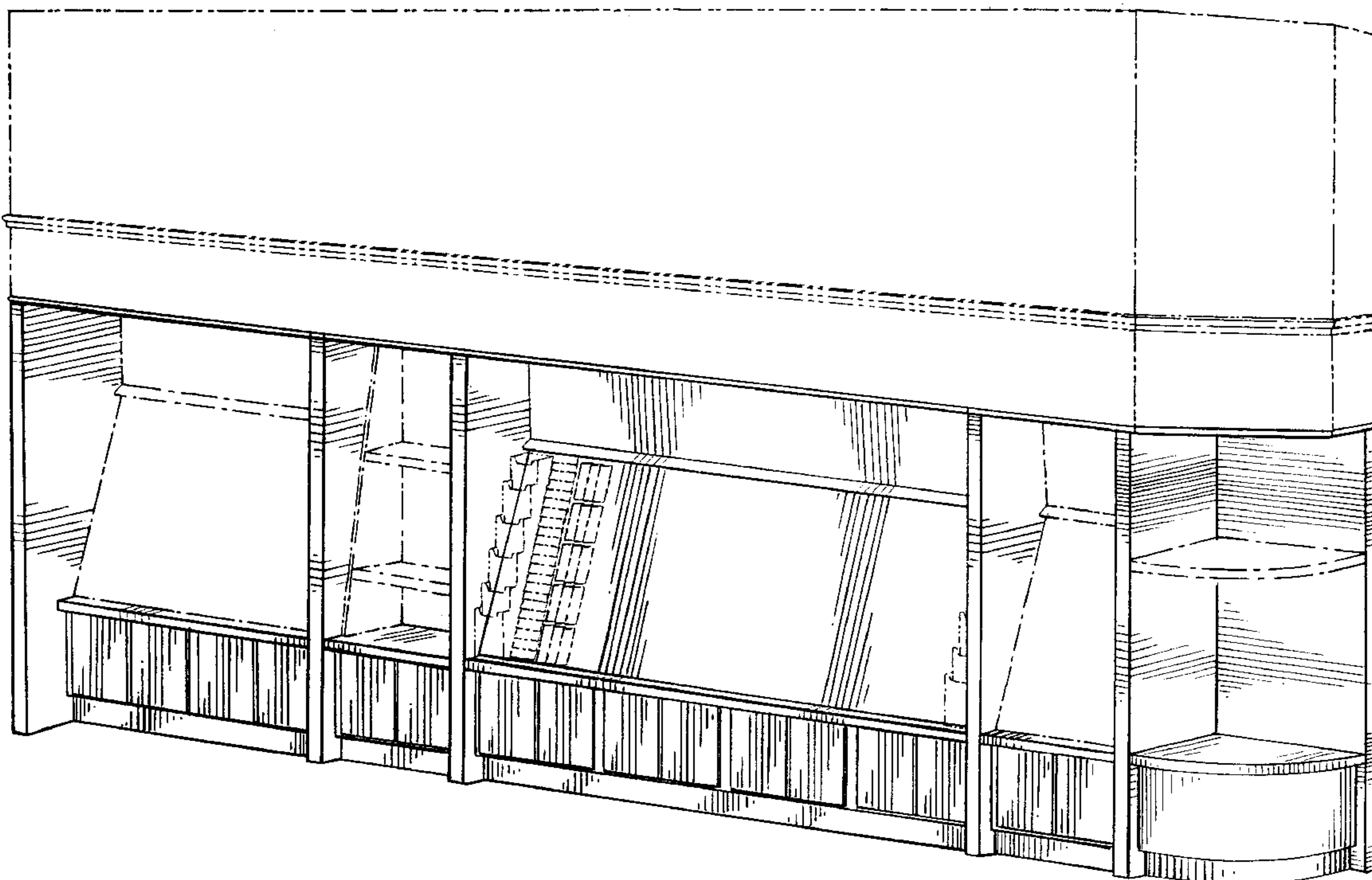

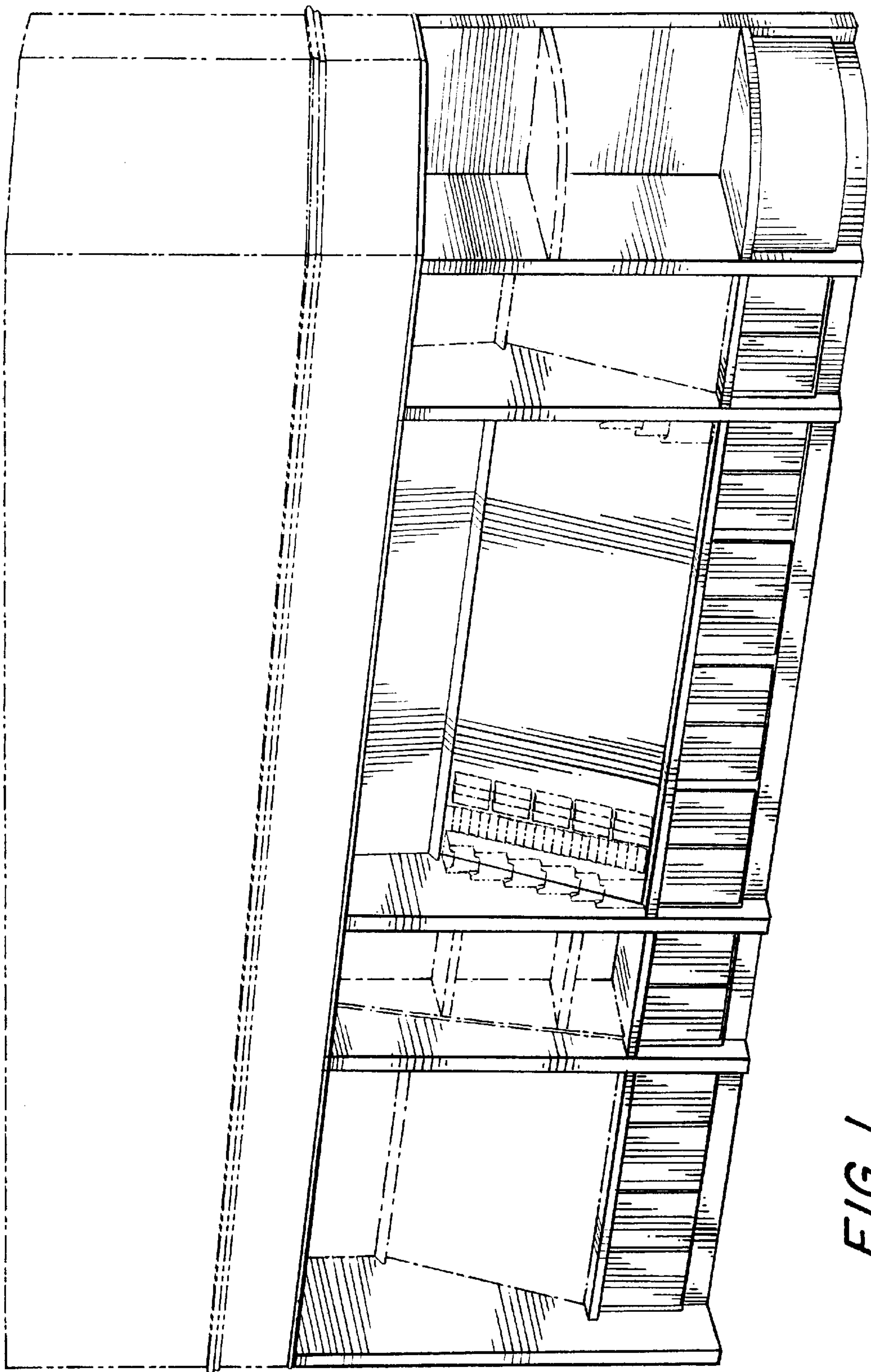

FIG. 1

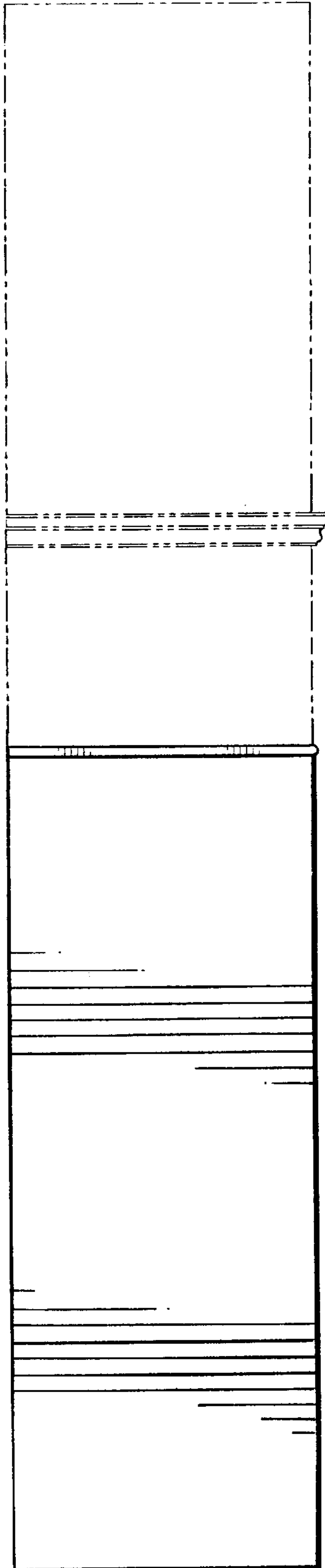

FIG. 2

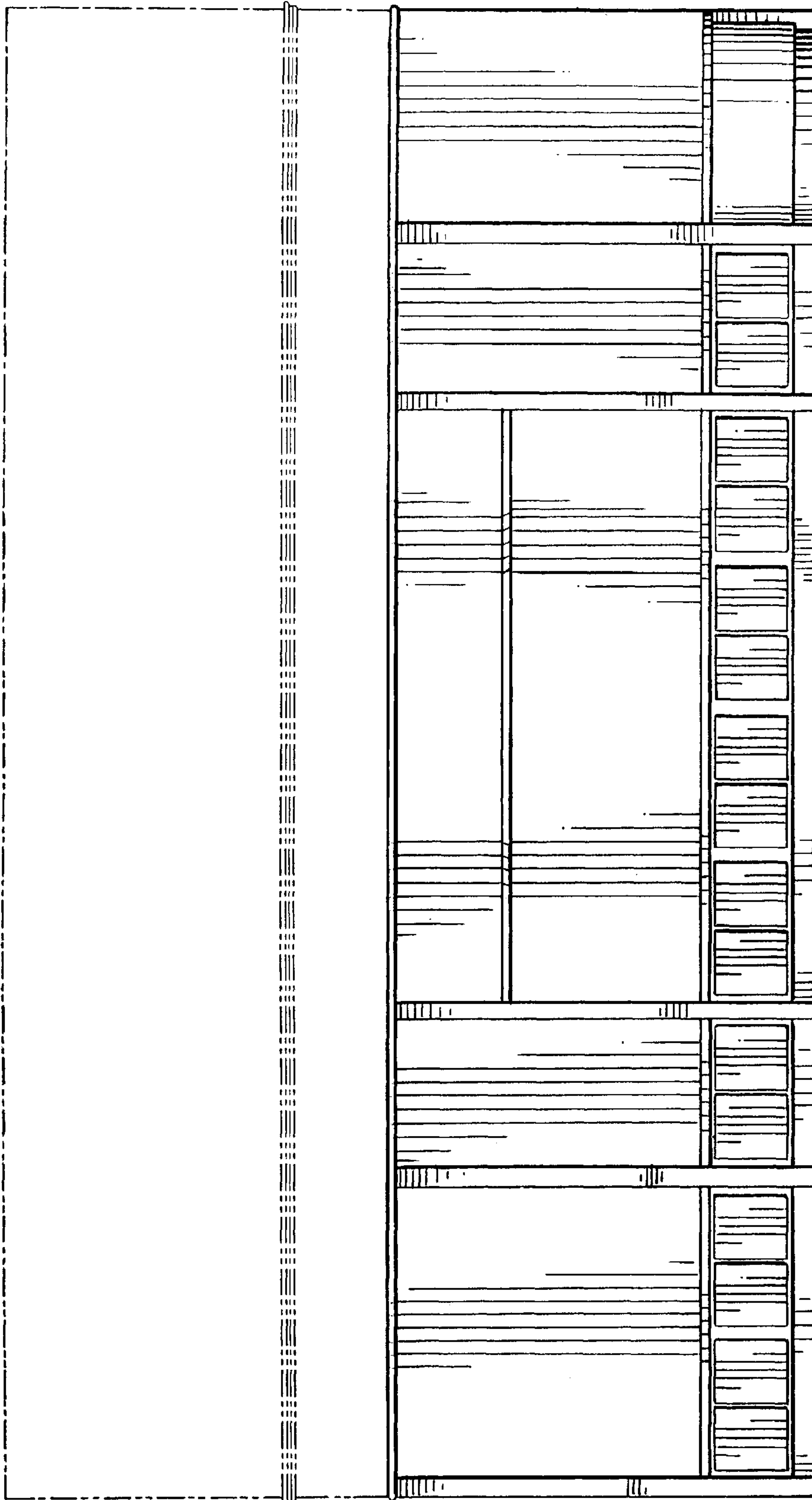

FIG. 3

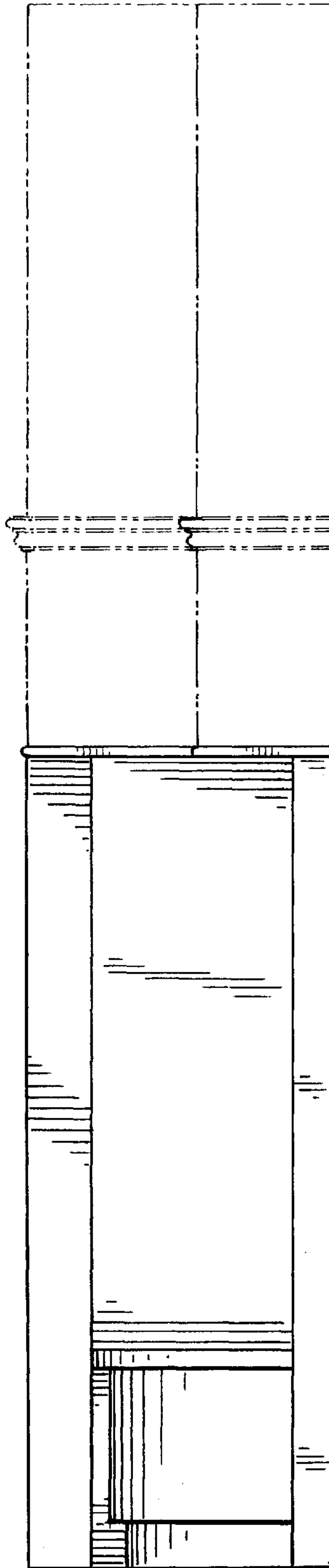

FIG. 4