



US00D487955S

(12) **United States Design Patent**  
**Ammon**

(10) **Patent No.:** **US D487,955 S**

(45) **Date of Patent:** **\*\* Apr. 6, 2004**

(54) **SHOE SOLE**

(75) **Inventor:** **Stephen D. Ammon**, Merrimac, MA  
(US)

(73) **Assignee:** **The Rockport Company, LLC**,  
Canton, MA (US)

(\*\*) **Term:** **14 Years**

(21) **Appl. No.:** **29/174,492**

(22) **Filed:** **Jan. 21, 2003**

(51) **LOC (7) Cl.** ..... **02-04**

(52) **U.S. Cl.** ..... **D2/953; D2/951; D2/954;**  
D2/957

(58) **Field of Search** ..... D2/946-949, 951-960;  
36/3 B, 22 R, 25 R, 30 R, 32 A, 32 R,  
59 R, 67 A, 67 B

(56) **References Cited**

**U.S. PATENT DOCUMENTS**

D196,355 S	*	9/1963	Doherty	
D284,616 S	*	7/1986	Gamm	D2/954
D316,625 S		5/1991	Bianchini et al.	
D333,211 S		2/1993	Foster	
D334,656 S		4/1993	Bianchini	
D338,098 S		8/1993	Foster et al.	
D348,148 S	*	6/1994	Limauro	D2/954
D350,640 S	*	9/1994	Kayano et al.	D2/957
D356,671 S	*	3/1995	Blanchini	D2/957
D370,993 S	*	6/1996	Mangee	D2/959
D396,549 S		8/1998	von Conta et al.	
D401,745 S	*	12/1998	Greenberg	D2/957
5,845,418 A	*	12/1998	Chi	36/3 B
D412,394 S	*	8/1999	Loveder	D2/959

D415,609 S	*	10/1999	Hlavacs	D2/959
D422,128 S	*	4/2000	Adler	D2/907
D426,372 S	*	6/2000	Price	D2/908
D433,558 S	*	11/2000	Matis et al.	D2/959
D463,901 S	*	10/2002	Adams et al.	D2/959
D464,476 S	*	10/2002	Wahoske	D2/957
D470,999 S		3/2003	Schroeder et al.	
D480,541 S	*	10/2003	Galway	D2/955

**OTHER PUBLICATIONS**

Havana Joe shoe sole, Footwear News, vol. 59, No. 18, May 5, 2003, p. 13.

\* cited by examiner

*Primary Examiner*—Celia Murphy

(74) *Attorney, Agent, or Firm*—Sterne, Kessler, Goldstein & Fox P.L.L.C.

(57) **CLAIM**

The ornamental design for a shoe sole, as shown and described.

**DESCRIPTION**

FIG. 1 is a bottom plan view of a shoe sole showing my new design;

FIG. 2 is a left side elevational view thereof;

FIG. 3 is a right side elevational view thereof;

FIG. 4 is a front elevational view thereof; and,

FIG. 5 is a rear elevational view thereof.

The broken line showing of a shoe upper in the Figures is environmental and forms no part of the claimed design.

The broken lines shown as an outline around the sole defines the boundary of the claimed design. The broken line boundary forms no part of the claim.

**1 Claim, 5 Drawing Sheets**

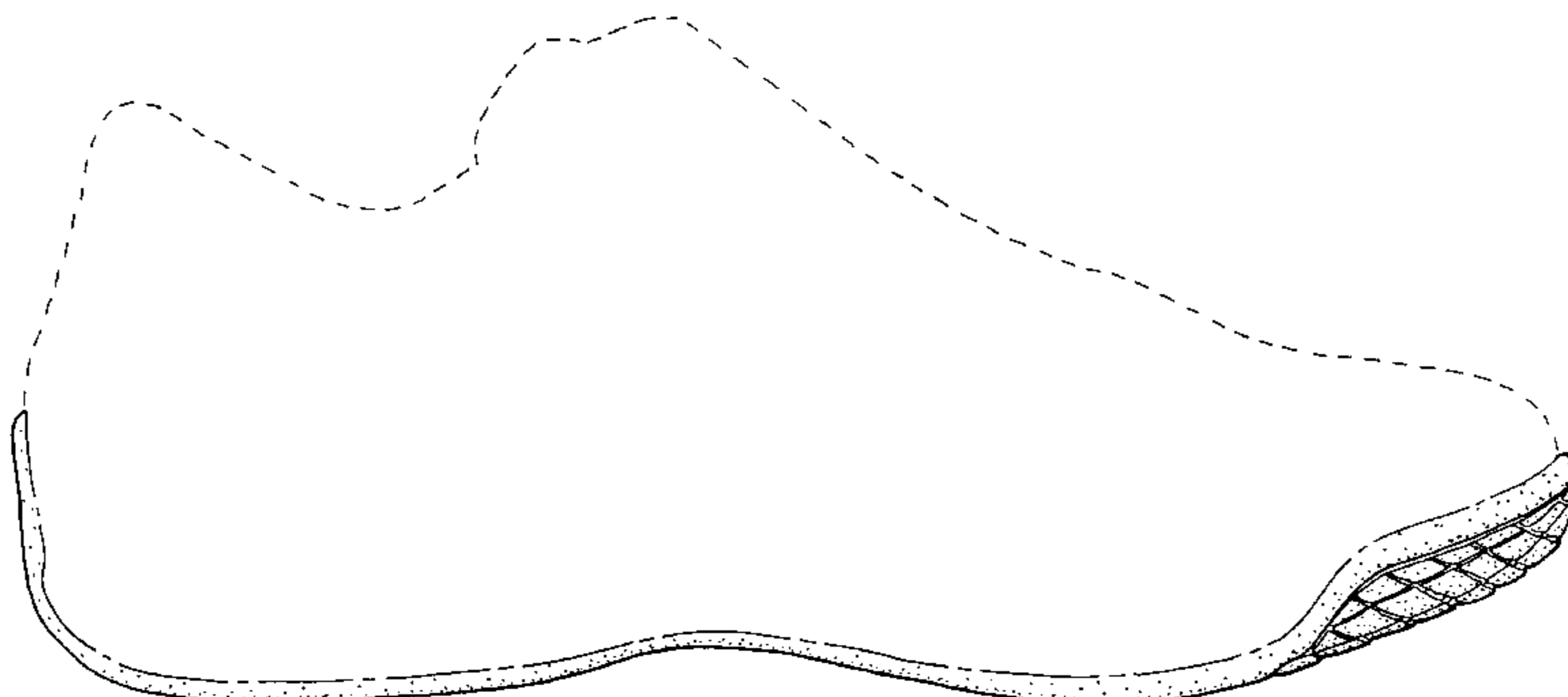
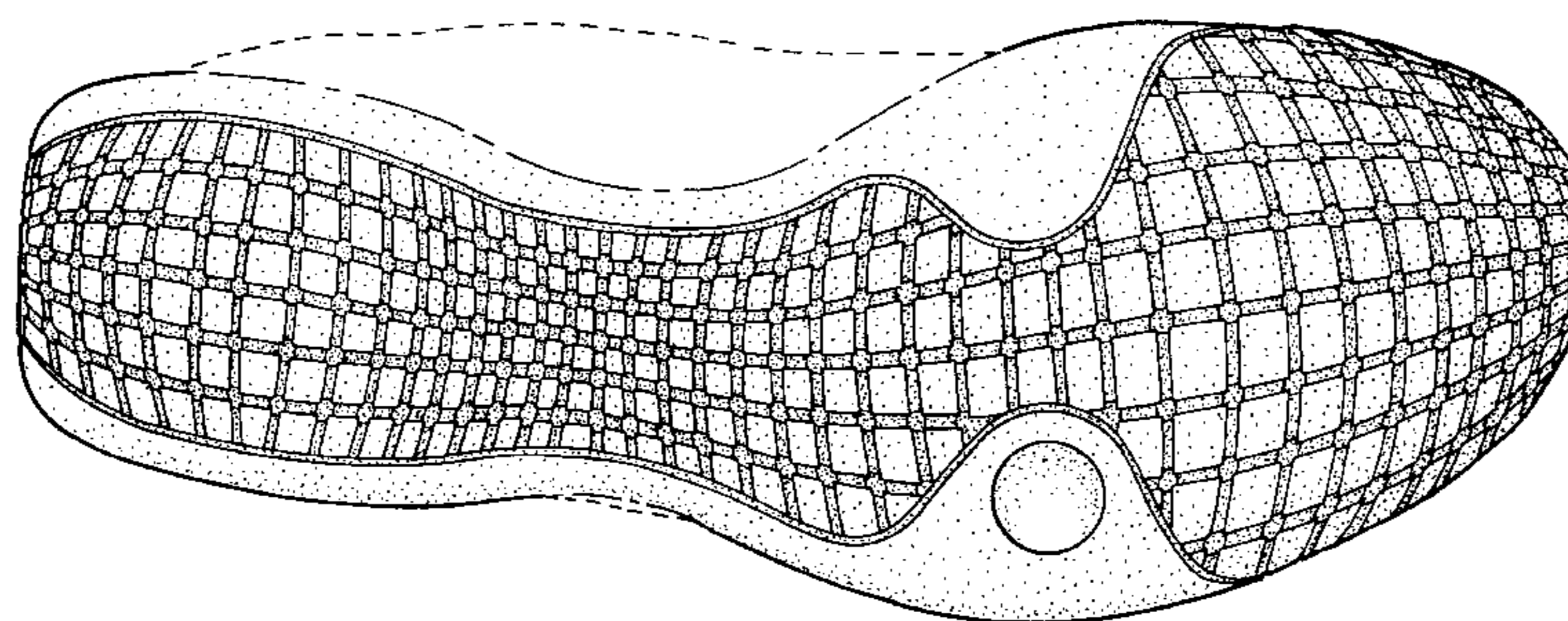

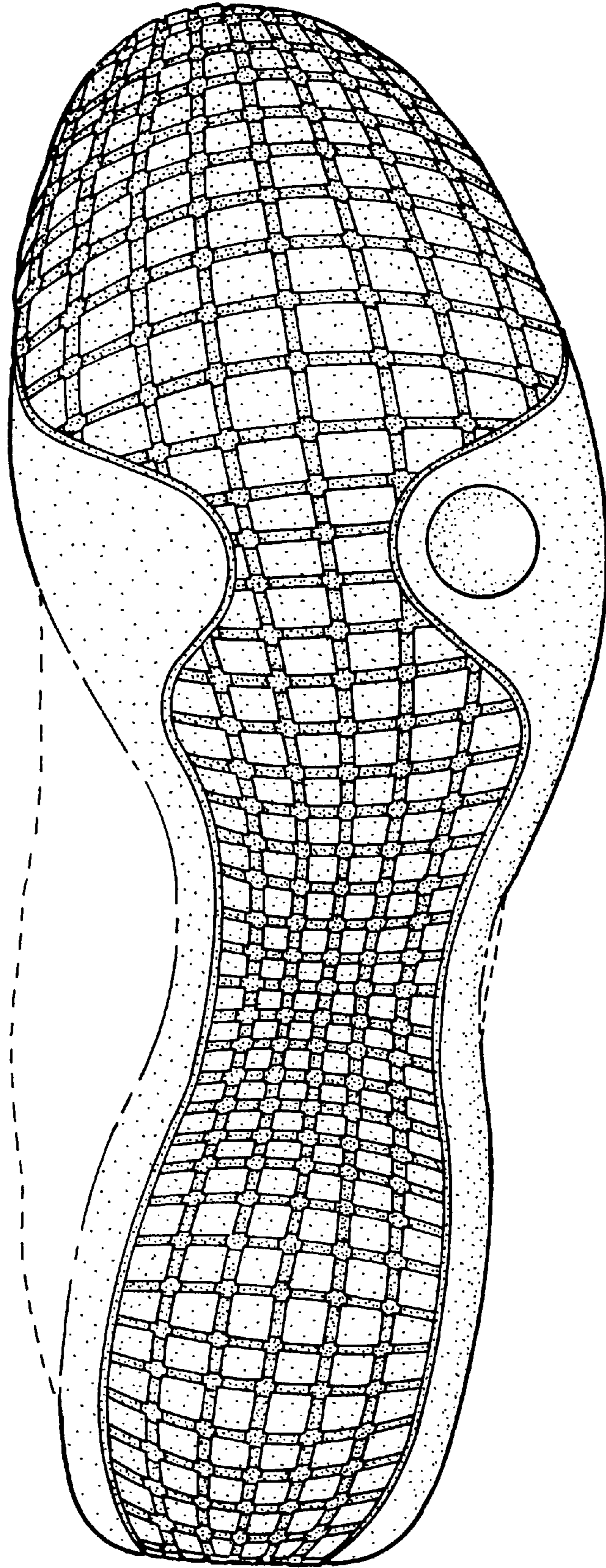

FIG.1

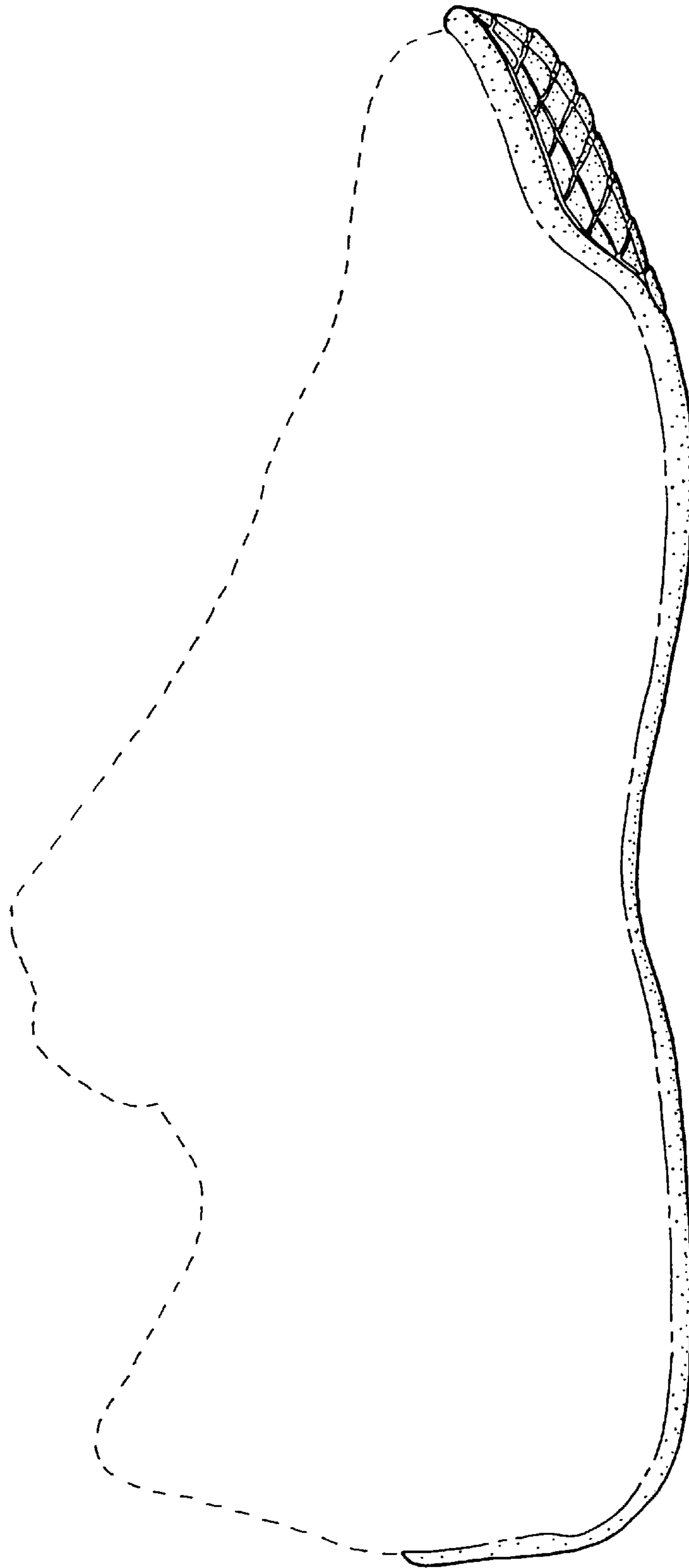

FIG. 2

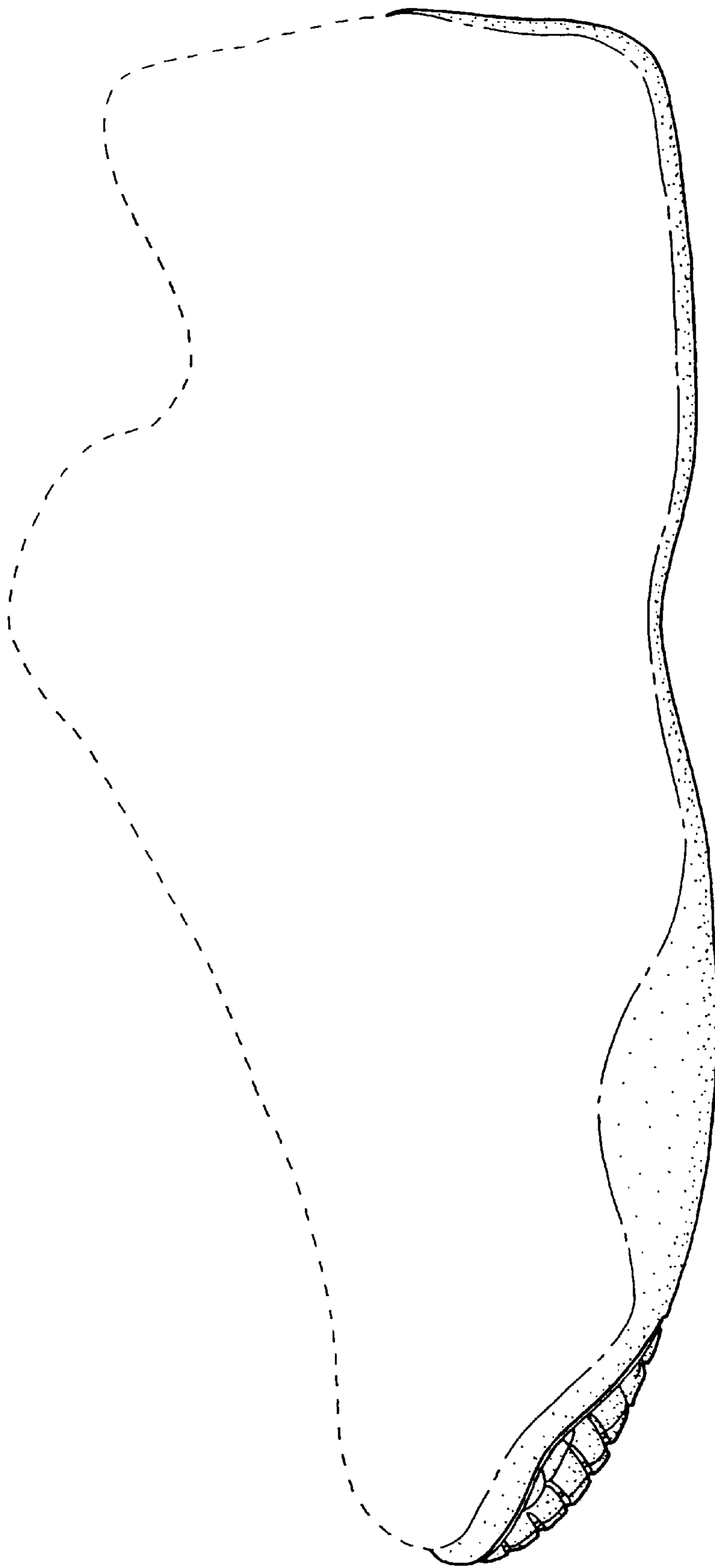

FIG. 3

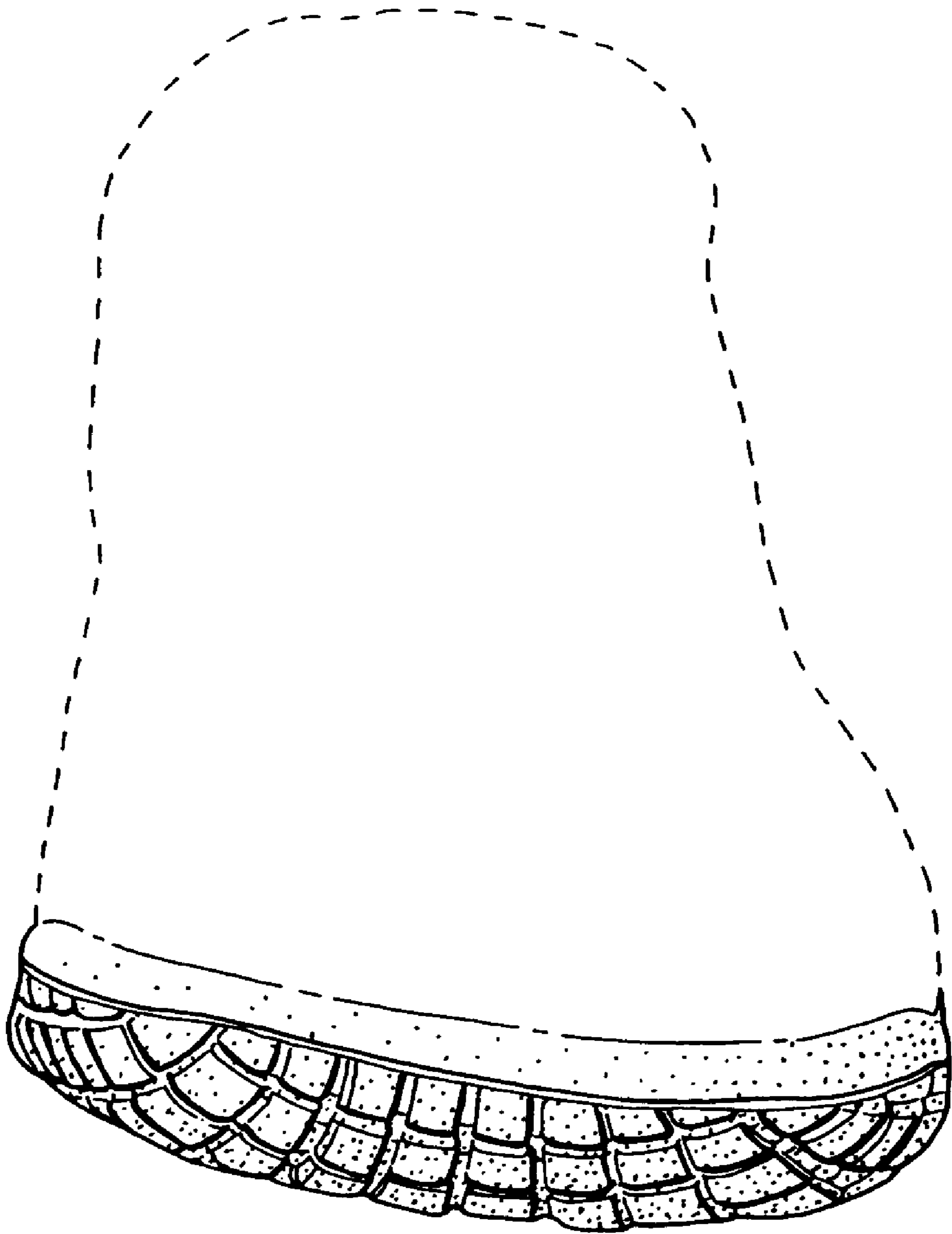

FIG. 4

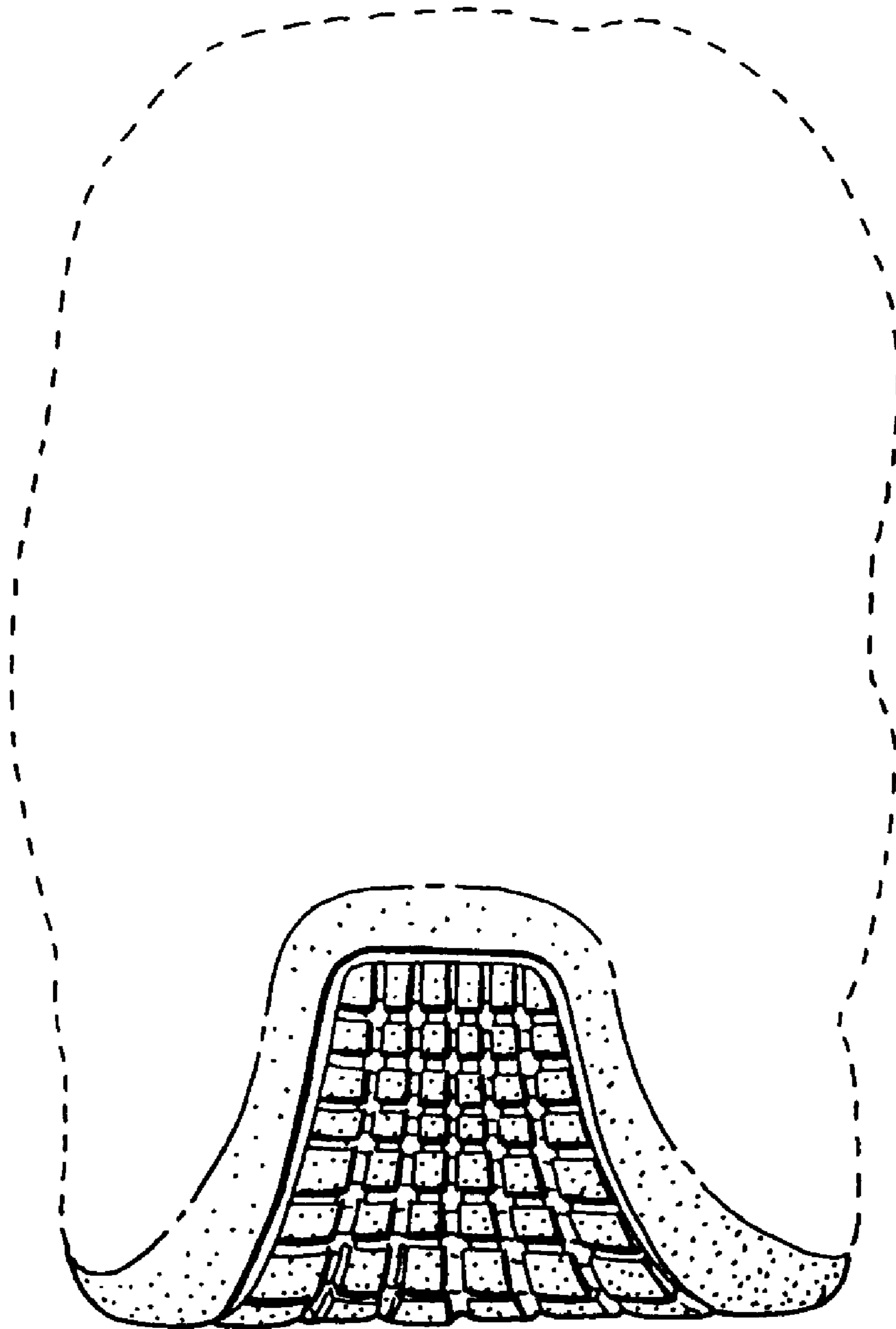

FIG. 5