



US00D487848S

(12) **United States Design Patent**  
**Crye et al.**

(10) **Patent No.:** **US D487,848 S**

(45) **Date of Patent:** **\*\* Mar. 30, 2004**

(54) **CAMOUFLAGE PATTERN APPLIED TO SUBSTRATE**

(75) **Inventors:** **Caleb Clark Crye**, Brooklyn, NY (US); **Eric Owen Fehlberg**, Queens, NY (US)

(73) **Assignee:** **LineWeight LLC**, Brooklyn, NY (US)

(\*\*) **Term:** **14 Years**

(21) **Appl. No.:** **29/182,235**

(22) **Filed:** **May 22, 2003**

(51) **LOC (7) Cl.** ..... **05-06**

(52) **U.S. Cl.** ..... **D5/62**

(58) **Field of Search** ..... D5/1, 2, 3, 7, D5/8, 11, 13, 14, 19, 20, 23, 25, 26, 27, 30, 32, 41, 45, 46, 47, 49, 50, 52, 53, 54, 55, 56, 57, 58, 59, 60, 61, 62, 63, 64, 99; D2/749, 994; D6/582, 583, 595, 596, 598, 603, 604, 605, 608, 613, 616, 617, 622; D24/124, 125; D25/142, 152; 428/17, 18, 151, 154, 156, 171, 187, 198, 199, 540, 542.2, 542.6, 904.4, 919; 5/413 AM, 709; D7/396.4, 396.5; 162/134, 231, 140; 156/209, 148

(56) **References Cited**

**U.S. PATENT DOCUMENTS**

D88,279 S	*	11/1932	Willheim	.....	D5/62
D90,049 S	*	5/1933	Reiman	.....	D5/62
3,967,026 A	*	6/1976	Dalblom	.....	428/919
4,576,904 A	*	3/1986	Anitole	.....	428/919
D297,076 S	*	8/1988	Kolpin et al.	.....	D5/62
D297,596 S	*	9/1988	Marquart, Sr.	.....	D5/62
D301,805 S		6/1989	McIlhinney		

D332,179 S		1/1993	Barger et al.		
D391,403 S		3/1998	Josephs		
5,972,479 A	*	10/1999	Lehman	.....	428/187
6,061,828 A	*	5/2000	Josephs	.....	428/919
6,127,022 A	*	10/2000	Pretorius	.....	428/17
D469,260 S	*	1/2003	Hexels	.....	D5/62
D471,720 S		3/2003	Simmons		
D474,613 S	*	5/2003	Hexels	.....	D5/62
D474,897 S	*	5/2003	Clausen et al.	.....	D5/62

\* cited by examiner

*Primary Examiner*—Doris V. Coles

*Assistant Examiner*—T. Chase Nelson

(74) *Attorney, Agent, or Firm*—Stiennon & Stiennon

(57) **CLAIM**

The ornamental design for a camouflage pattern applied to substrate, as shown and described.

**DESCRIPTION**

The file of this patent contains at least one drawing/photograph executed in color. Copies of this patent with color drawing(s)/photograph(s) will be provided by the Patent and Trademark Office upon request and payment of the necessary fee.

FIG. 1 is a plan view of a camouflage pattern applied to substrate showing our new design. A repeat unit of the design is enclosed within the broken lines of the drawing, the design is not limited in coloration; and,

FIG. 2 is a plan view of an alternative embodiment camouflage pattern applied to substrate showing our new design in color. A repeat unit of the design is enclosed within the broken lines of the drawing.

The broken lines form no part of the claimed design.

**1 Claim, 2 Drawing Sheets**

**(1 of 2 Drawing Sheet(s) Filed in Color)**

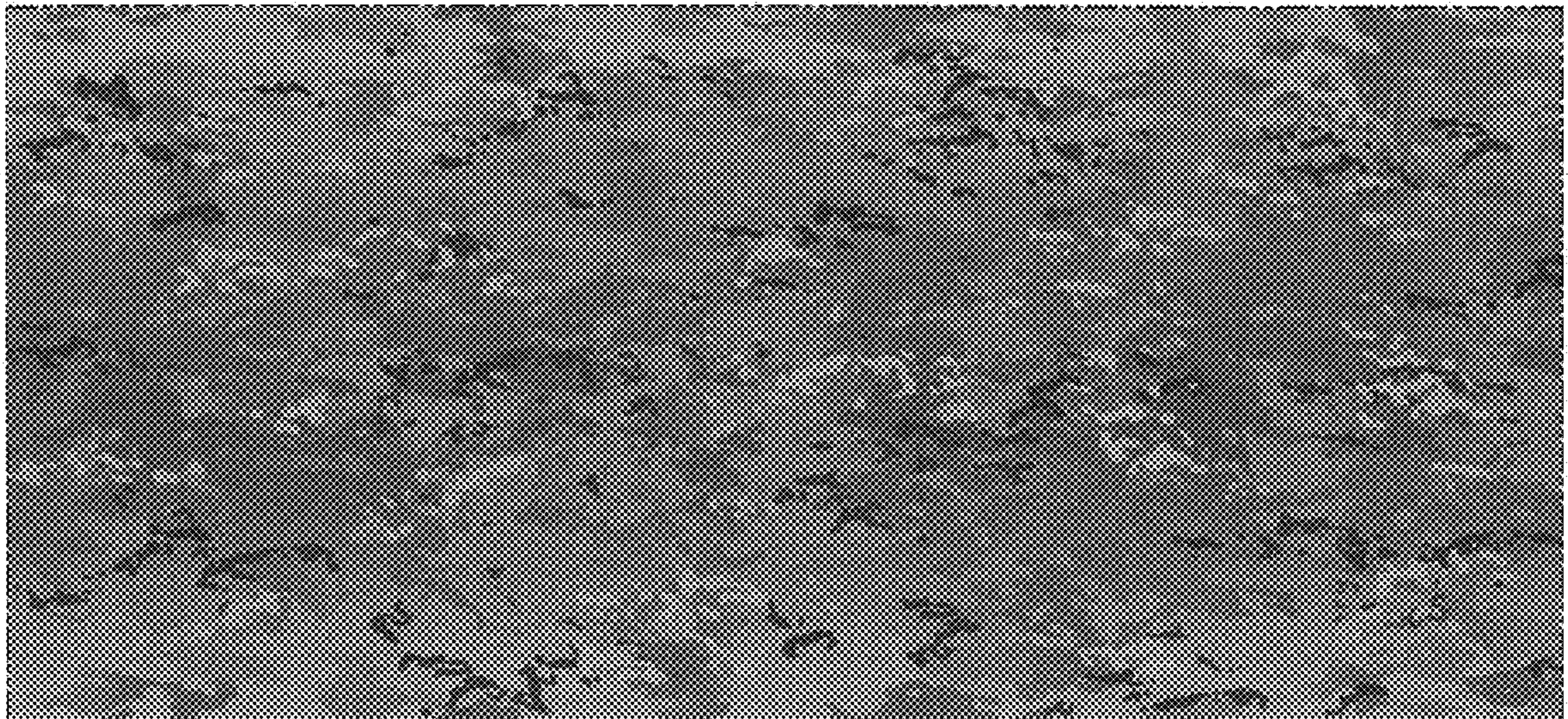

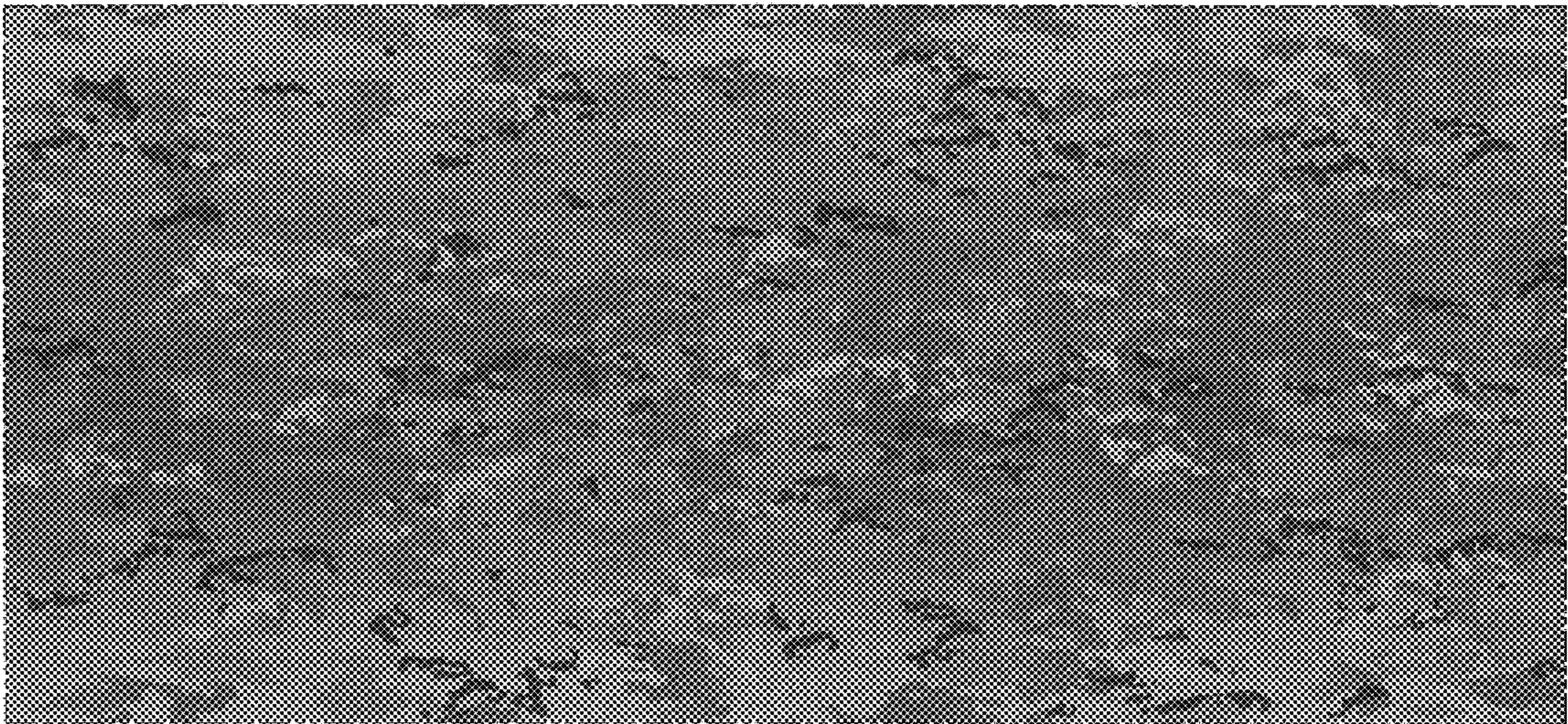

*Fig.1*

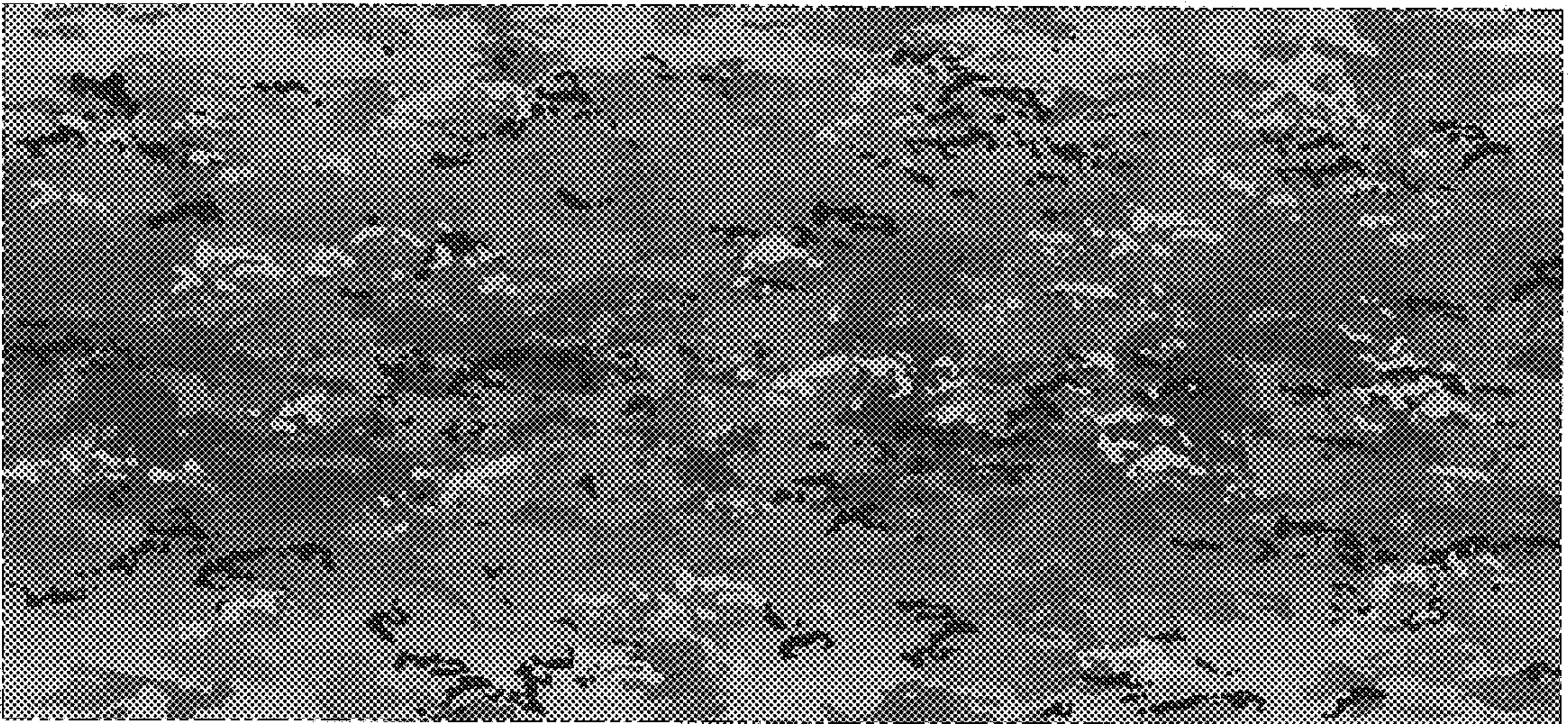

*Fig.2*

UNITED STATES PATENT AND TRADEMARK OFFICE  
**CERTIFICATE OF CORRECTION**

PATENT NO. : Des. 487,848 S  
DATED : March 30, 2004  
INVENTOR(S) : Crye et al.

Page 1 of 1

It is certified that error appears in the above-identified patent and that said Letters Patent is hereby corrected as shown below:

Title page,

After claim, insert the following:

-- STATEMENT AS TO RIGHTS TO INVENTIONS MADE UNDER  
FEDERALLY SPONSORED RESEARCH AND DEVELOPMENT

The U.S. Government has a paid-up license in this invention and the right in limited circumstances to require the patent owner to license others on reasonable terms as provided for by the terms of contract No. DAAD16-01-C-0061 awarded by the US Army Robert Morris Acquisition Natick Contracting Division of the United States Department of Defense. --

Signed and Sealed this

Twenty-ninth Day of June, 2004

A handwritten signature in black ink that reads "Jon W. Dudas". The signature is written in a cursive style with a large, looped initial "J".

---

JON W. DUDAS

*Acting Director of the United States Patent and Trademark Office*