



US00D487837S

(12) **United States Design Patent**  
**McClaskie**

(10) **Patent No.:** **US D487,837 S**

(45) **Date of Patent:** **\*\* Mar. 30, 2004**

(54) **OUTSOLE**

(75) **Inventor:** **Thomas E. McClaskie**, Bethlehem, PA (US)

(73) **Assignee:** **Columbia Insurance Company**, Omaha, NE (US)

(\*\*) **Term:** **14 Years**

(21) **Appl. No.:** **29/175,229**

(22) **Filed:** **Jan. 31, 2003**

(51) **LOC (7) Cl.** ..... **02-04**

(52) **U.S. Cl.** ..... **D2/954; D2/951**

(58) **Field of Search** ..... D2/946-949, 951-960;  
36/3 B, 22 R, 25 R, 30 R, 32 A, 32 R,  
59 R, 67 A, 67 B

(56) **References Cited**

**U.S. PATENT DOCUMENTS**

- D206,222 S \* 11/1966 Mostile
- 4,223,456 A \* 9/1980 Cohen ..... 36/29
- 4,274,211 A \* 6/1981 Funck ..... 36/30 R
- D401,745 S \* 12/1998 Greenberg ..... D2/957
- D415,607 S \* 10/1999 Merceron ..... D2/952
- D424,792 S \* 5/2000 Briand ..... D2/955
- D441,945 S \* 5/2001 Della Valle ..... D2/956
- D442,767 S \* 5/2001 Della Valle ..... D2/954
- D448,544 S \* 10/2001 Della Valle ..... D2/954

- D467,061 S \* 12/2002 Della Valle ..... D2/954
- D471,695 S \* 3/2003 Della Valle ..... D2/956
- D474,003 S \* 5/2003 Della Valle ..... D2/923

\* cited by examiner

*Primary Examiner*—Celia Murphy

(74) *Attorney, Agent, or Firm*—St. Onge Steward Johnston & Reens LLC

(57) **CLAIM**

I claim the ornamental design for outsole, as shown and described in the drawings.

**DESCRIPTION**

FIG. 1 is a bottom view of an outsole in accordance with the new design;

FIG. 2 is a left side view of the outsole in accordance with the embodiment of the new design shown in FIG. 1;

FIG. 3 is a right side view of the outsole in accordance with the embodiment of the new design shown in FIG. 1;

FIG. 4 is a back view of the outsole in accordance with the embodiment of the new design shown in FIG. 1; and,

FIG. 5 is a front view of the outsole in accordance with the embodiment of the new design shown in FIG. 1.

The broken lines showing a shoe upper in FIGS. 2 through 5 illustrate the environment in which the design resides, and form no part of the claim.

**1 Claim, 2 Drawing Sheets**

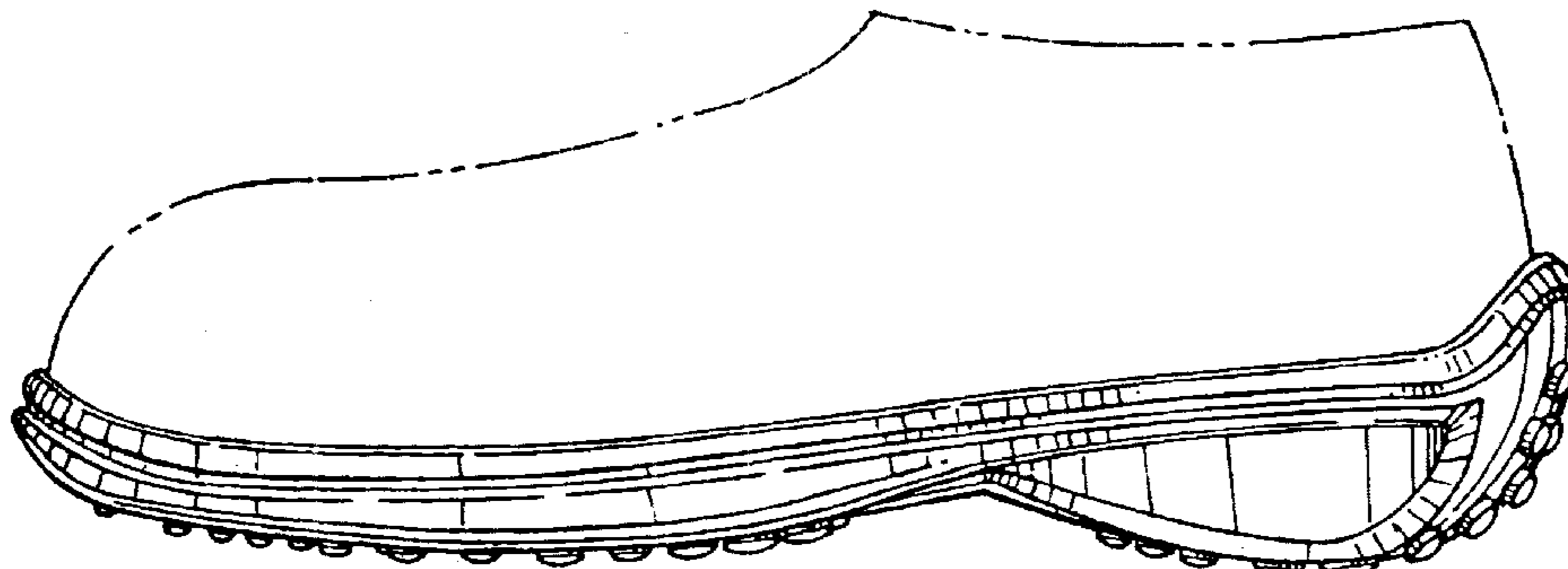
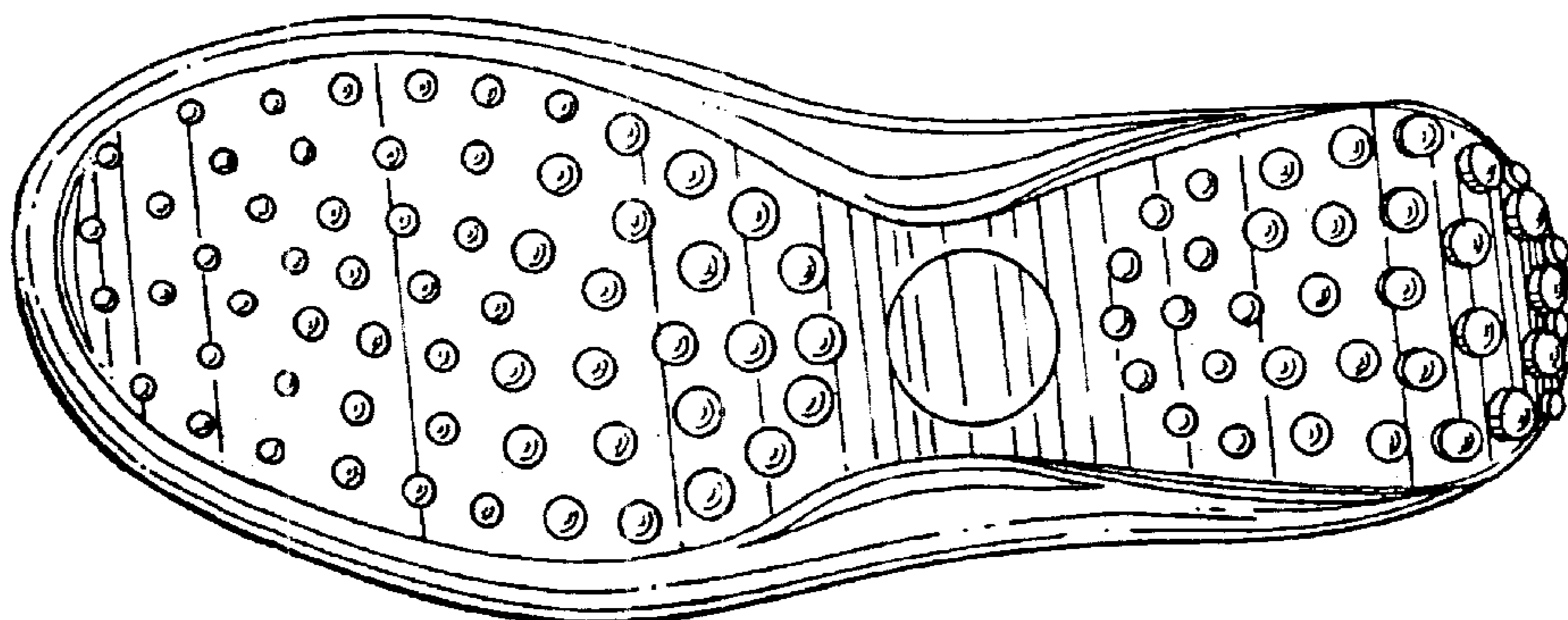

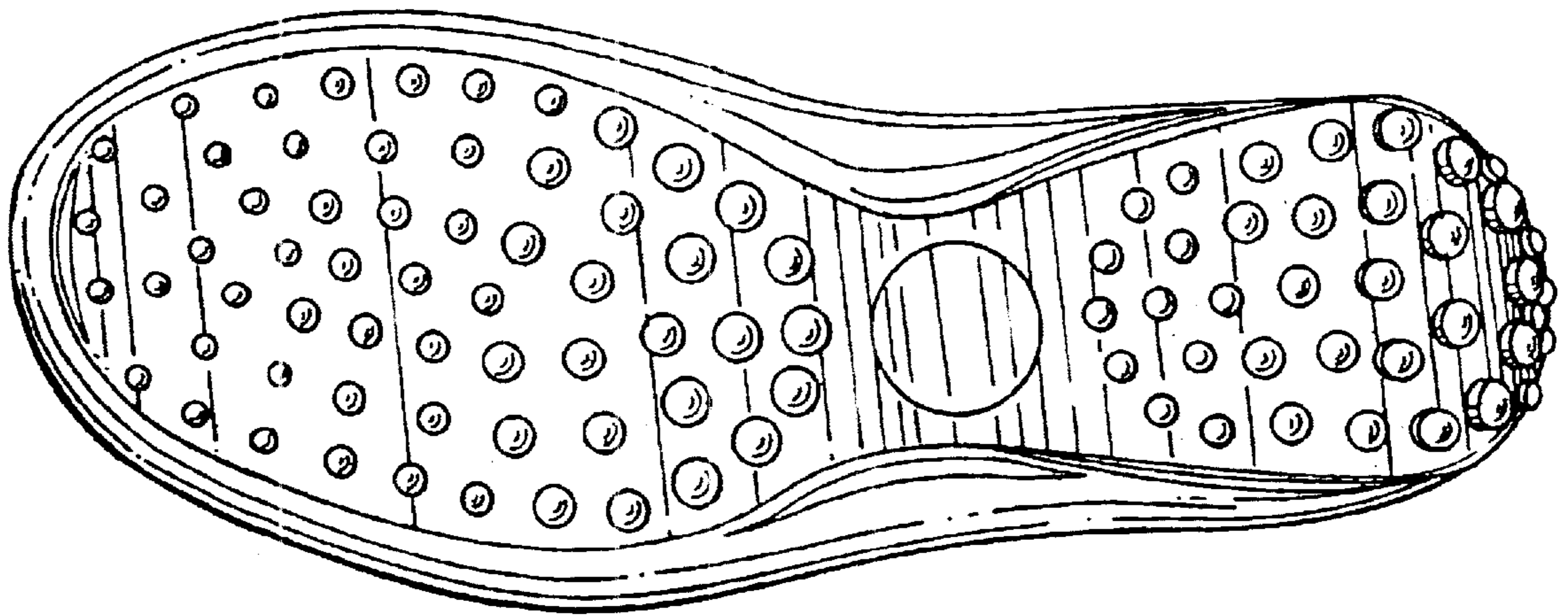

FIG. 1

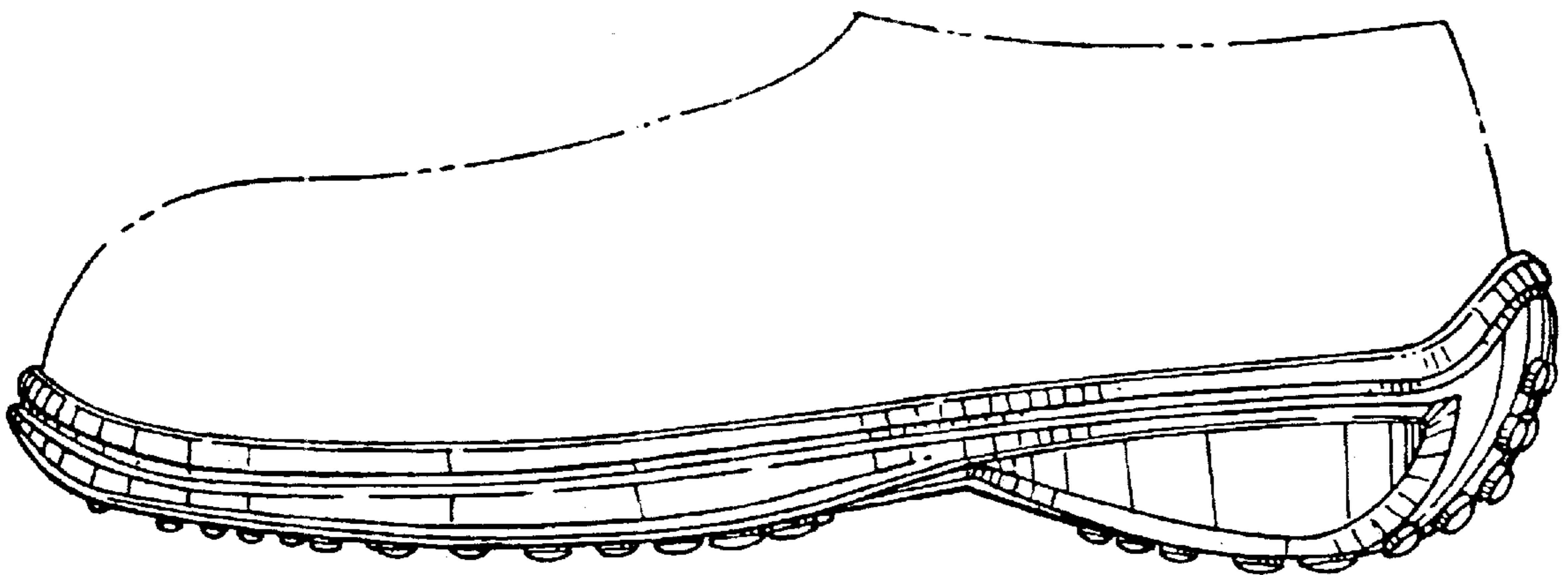

FIG. 2

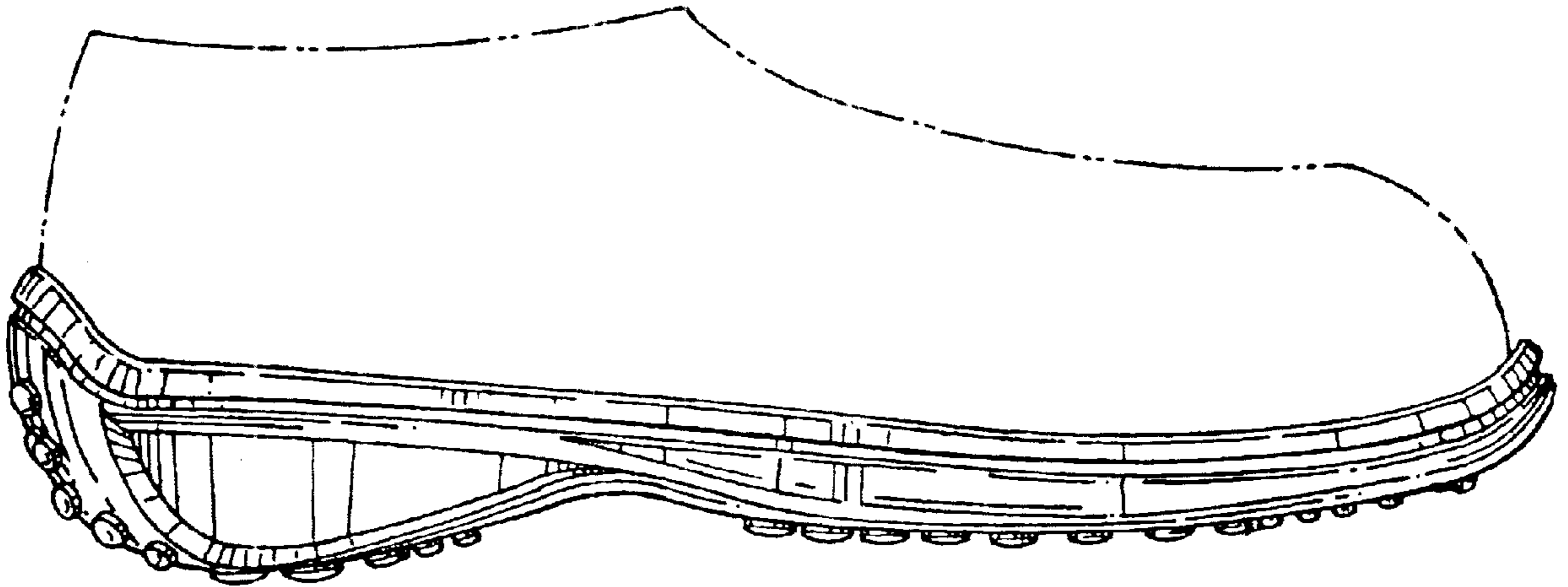

FIG. 3

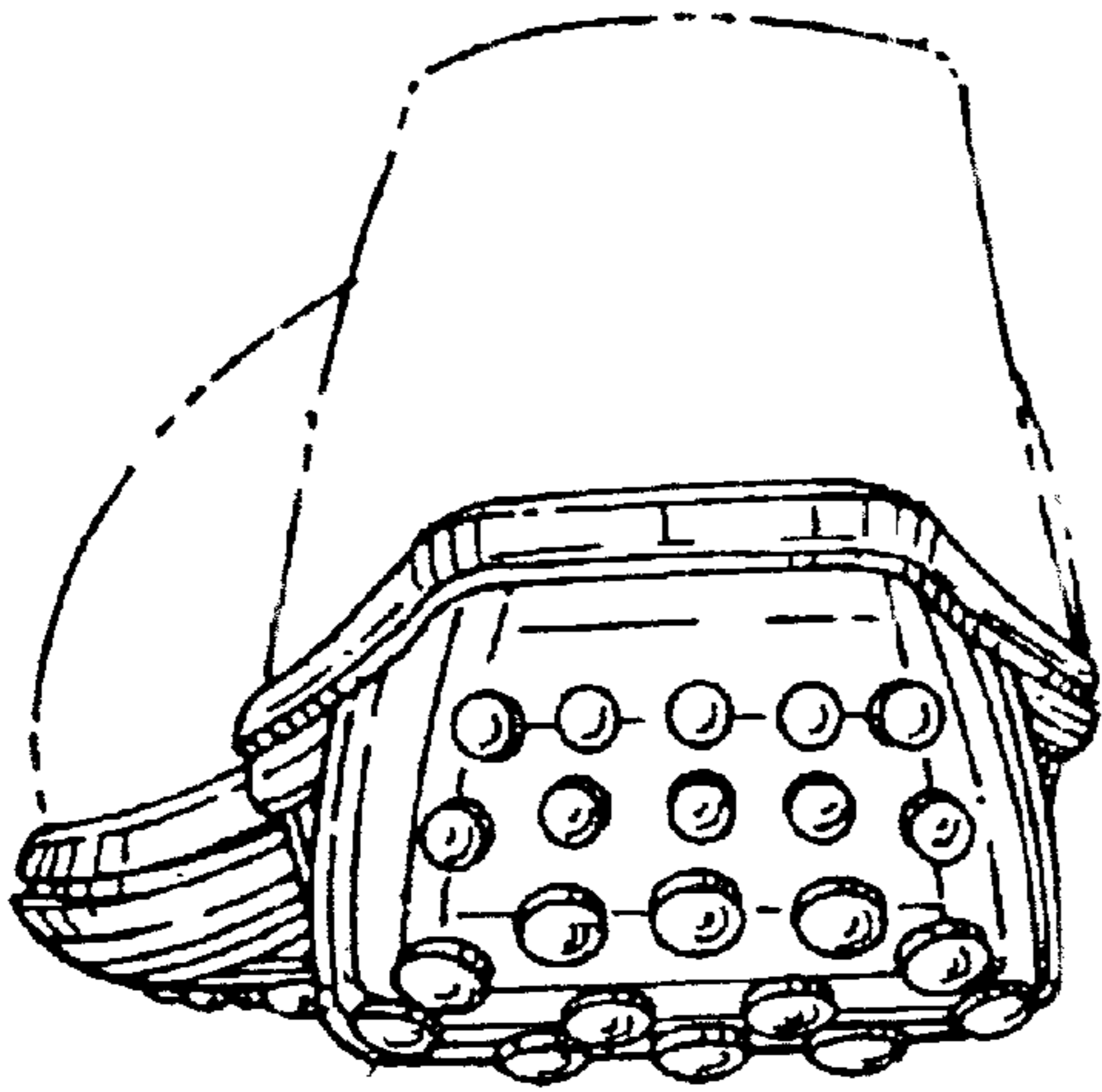

FIG. 4

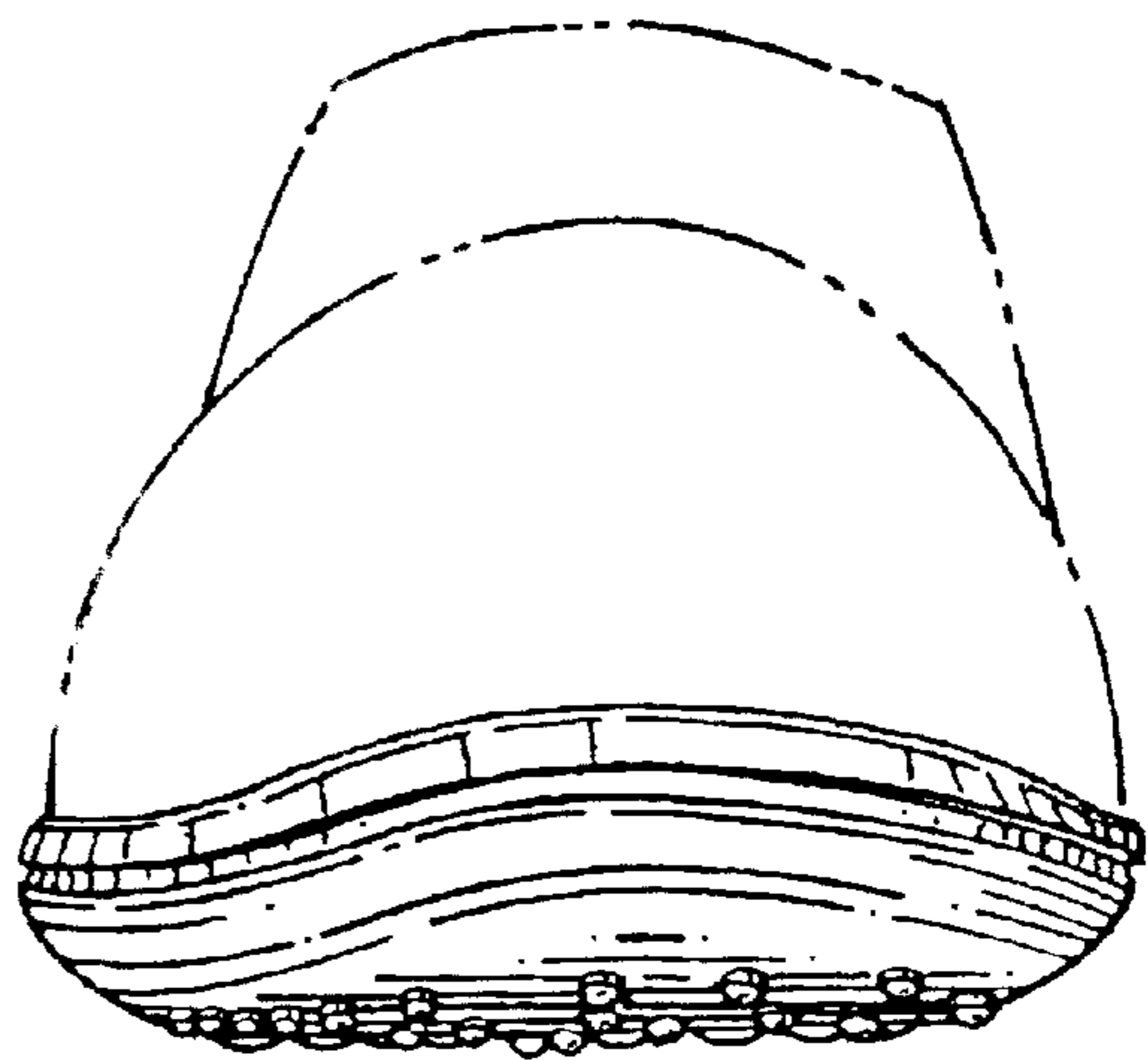

FIG. 5