



US00D487722S

(12) **United States Design Patent**
Nonaka

(10) **Patent No.:** **US D487,722 S**

(45) **Date of Patent:** **** Mar. 23, 2004**

(54) **TREAD PORTION OF AN AUTOMOBILE TIRE**

(75) Inventor: **Mie Nonaka**, Chuo-ku (JP)
(73) Assignee: **Bridgestone Corporation**, Tokyo (JP)
(**) Term: **14 Years**

(21) Appl. No.: **29/159,793**
(22) Filed: **Apr. 30, 2002**

(30) **Foreign Application Priority Data**

Oct. 31, 2001 (JP) 2001-032002

(51) **LOC (7) Cl.** **12-15**
(52) **U.S. Cl.** **D12/600**
(58) **Field of Search** D12/551, 552,
D12/553, 574, 586, 587, 588, 594, 595,
598, 600, 601; 152/209.1, 209.9, 209.13,
209.25, 209.28

(56) **References Cited**

U.S. PATENT DOCUMENTS

D132,668 S	*	6/1942	Franz	D12/595
D289,275 S	*	4/1987	Hinrichsen	D12/588
D303,944 S	*	10/1989	Himuro et al.	D12/900
D304,559 S	*	11/1989	Yamada	D12/594
D336,269 S	*	6/1993	Hinrichsen et al.	D12/600
D354,027 S	*	1/1995	Grosskopf	D12/900
D371,097 S	*	6/1996	Fukushima	D12/600
D388,033 S	*	12/1997	Scheuren et al.	D12/594
D390,173 S	*	2/1998	Aoki	D12/600
D399,461 S	*	10/1998	Lurois et al.	D12/601
D414,449 S	*	9/1999	Schuster	D12/594
D456,769 S	*	5/2002	Dixon et al.	D12/900
D461,765 S	*	8/2002	Nonaka	D12/594

OTHER PUBLICATIONS

Bridgestone L317 Tire, 2000 Tread Design Guide, Jan. 2000, p. 122. 1/3.*
Centennial C455 Tire, 2000 Tread Design Guide, Jan. 2000, p. 122. 4/1.*
Delta RLB-1 Highway A/P Tire, 2000 Tread Design Guide, Jan. 2000, p. 126. 1/3.*
Sigma Power King D6 Steel Radial Drive Tire, 2000 Tread Design Guide, Jan. 2000, p. 150. 2/3.*

* cited by examiner

Primary Examiner—Robert M. Spear
(74) *Attorney, Agent, or Firm*—Sughrue Mion, PLLC

(57) **CLAIM**

The ornamental design for a tread portion of an automobile tire, as shown and described.

DESCRIPTION

FIG. 1 is a perspective view of the tread portion of an automobile tire showing my new design, it being understood that the tread pattern repeats uniformly throughout the circumference of the tire;
FIG. 2 is a front elevational view thereof;
FIG. 3 is a left side elevational view thereof, a right side elevational view is identical with the left side elevational view;
FIG. 4 is an enlarged fragmentary front elevational view thereof; and,
FIG. 5 is an enlarged cross-sectional view thereof taken along line 5—5 in FIG. 4.
The portion of the article shown in broken lines is for illustrative purpose only and forms no part of the claimed design.

1 Claim, 5 Drawing Sheets

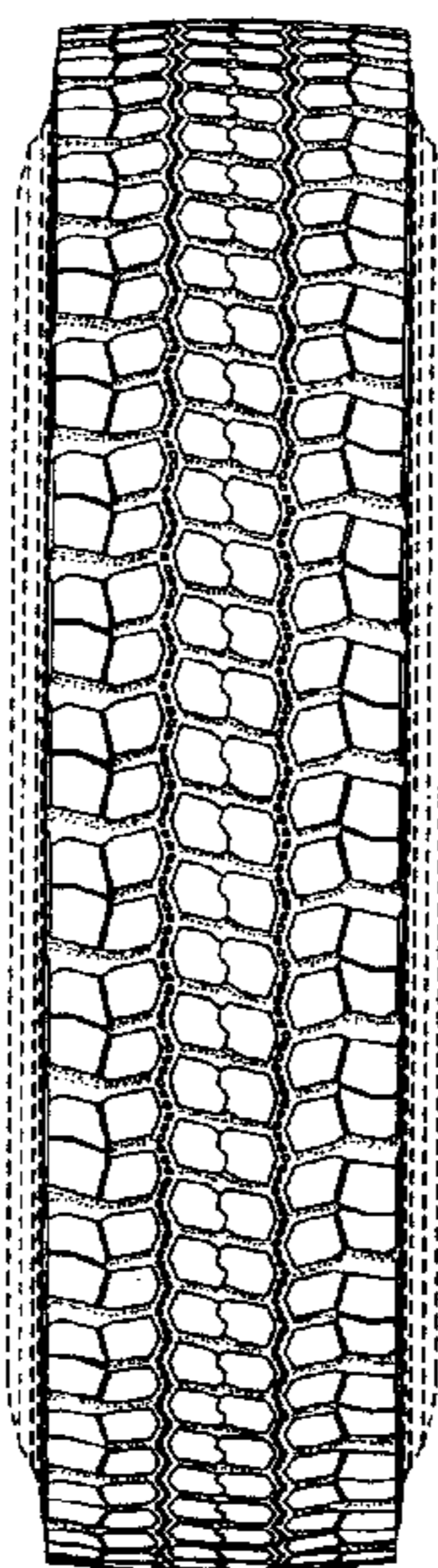

FIG. 1

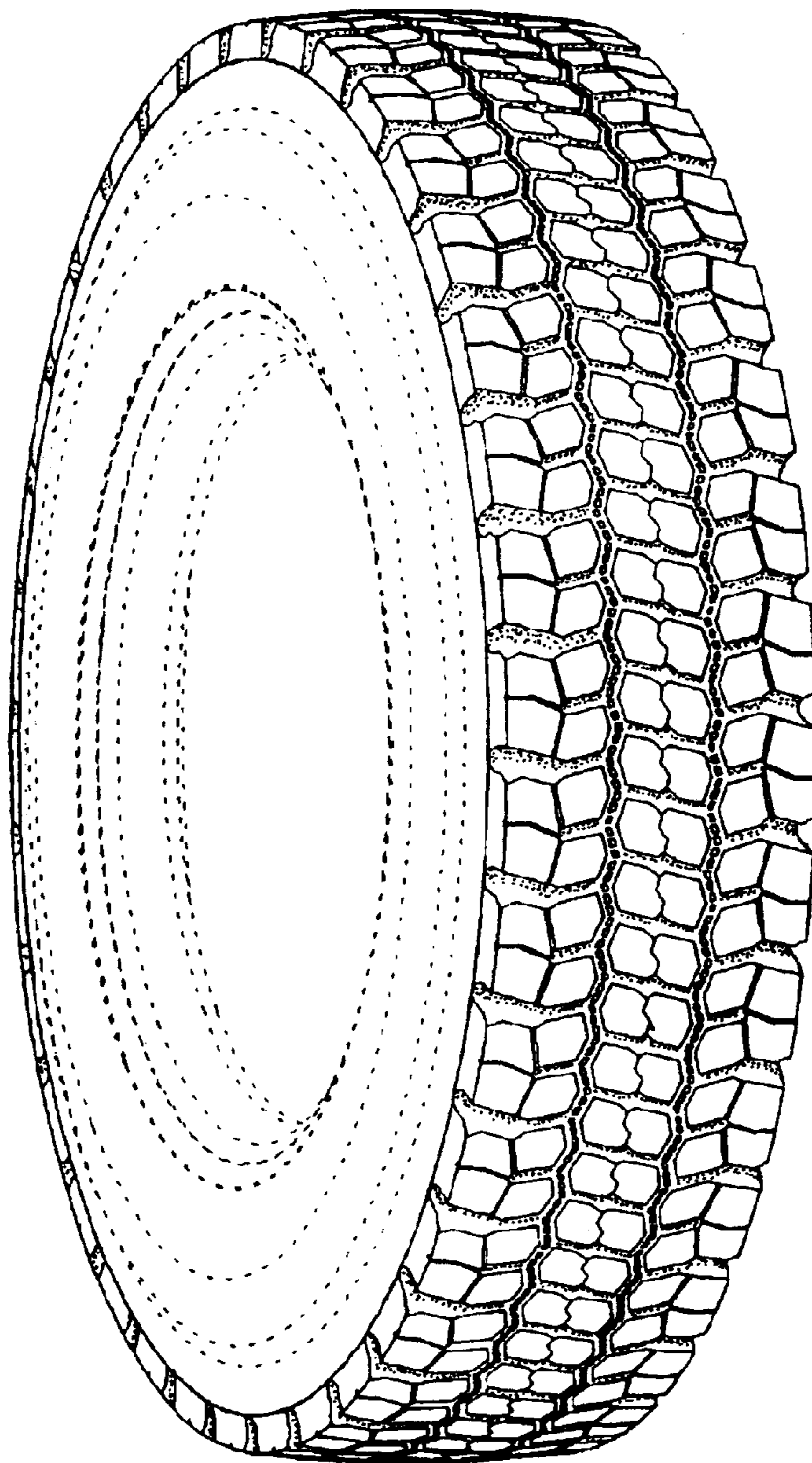

FIG. 2

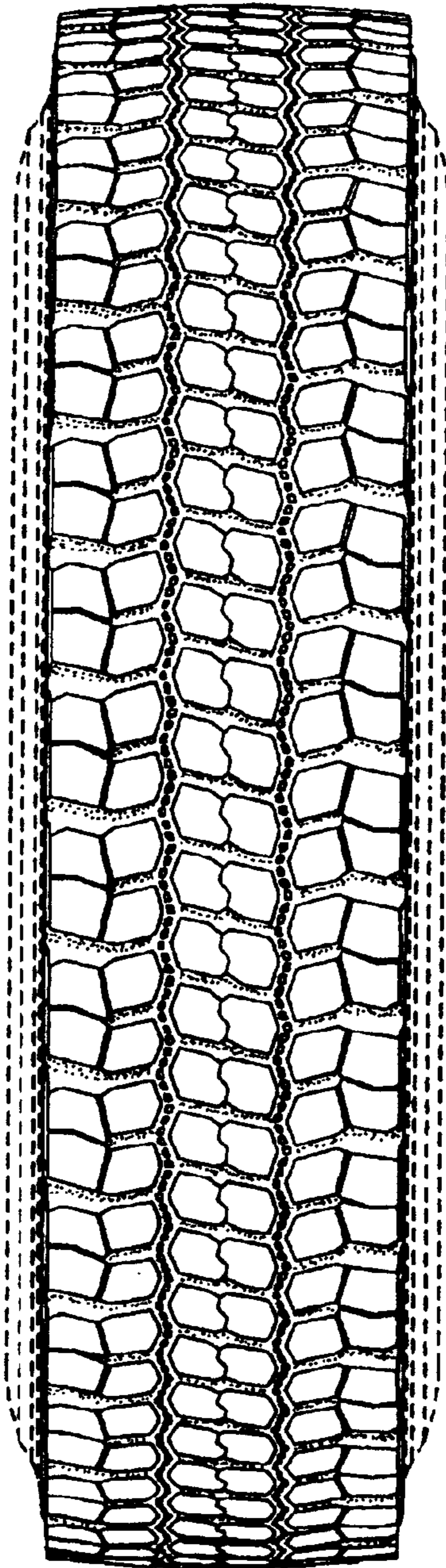

FIG. 3

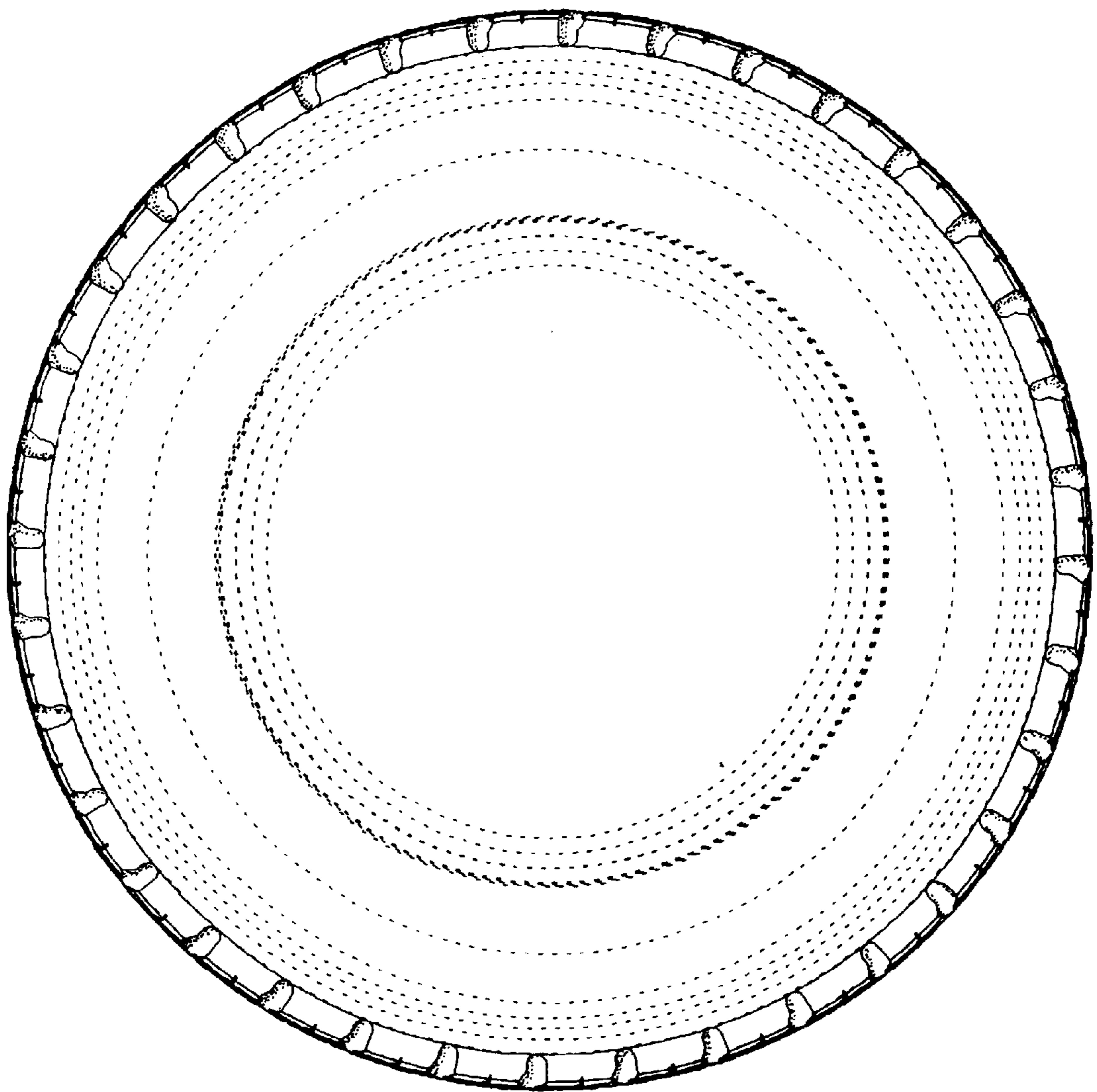

FIG. 4

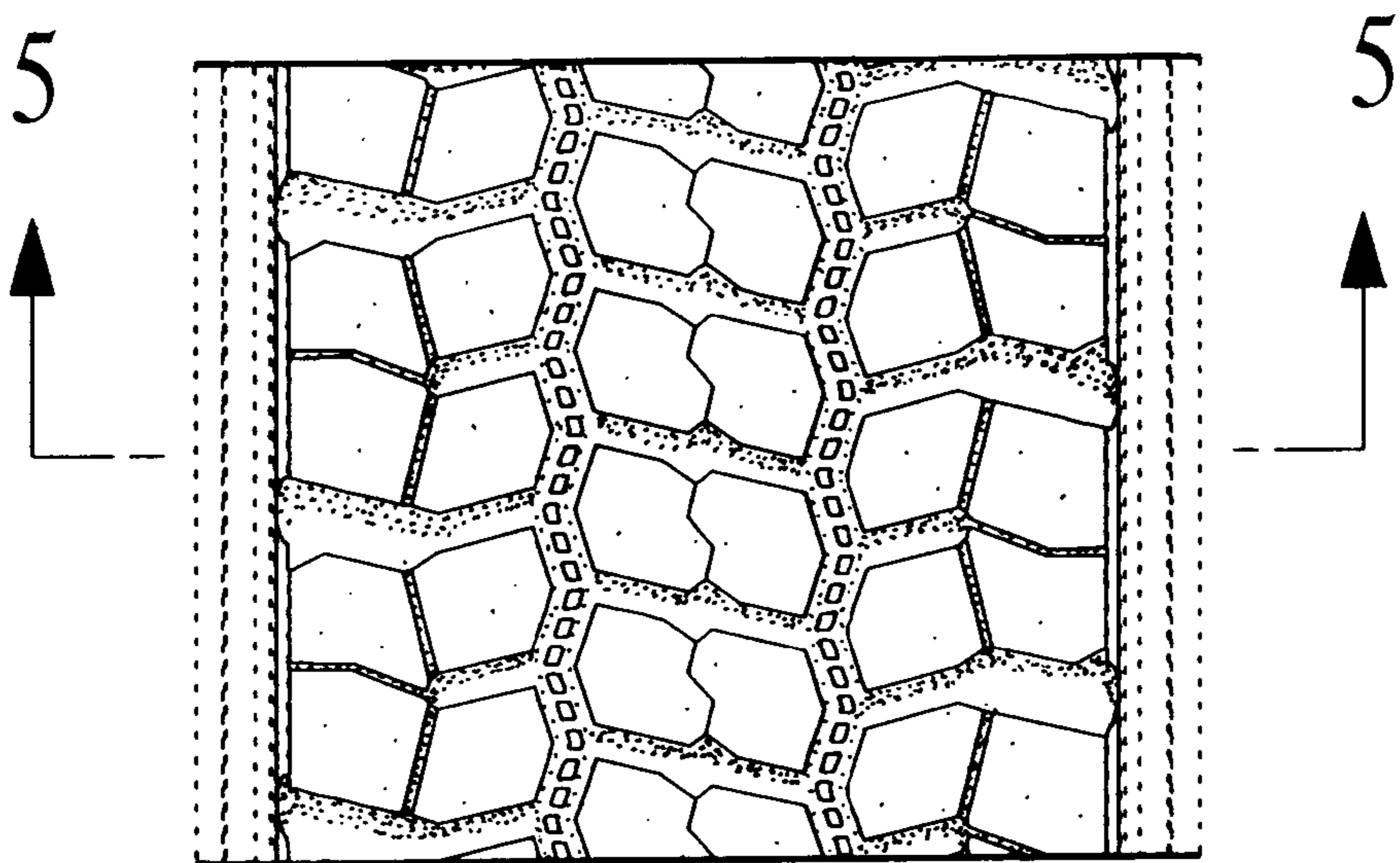

FIG. 5

