



US00D487721S

(12) **United States Design Patent**
Guidry

(10) **Patent No.:** **US D487,721 S**

(45) **Date of Patent:** **** Mar. 23, 2004**

(54) **TIRE**

(75) Inventor: **Warren L. Guidry**, Rayne, LA (US)

(73) Assignee: **Interco Tire Corporation**, Rayne, LA (US)

(**) Term: **14 Years**

(21) Appl. No.: **29/181,239**

(22) Filed: **May 6, 2003**

(51) **LOC (7) Cl.** **12-15**

(52) **U.S. Cl.** **D12/544**

(58) **Field of Search** D12/512, 544,
D12/545, 577, 579, 580; 152/209.1, 209.9,
209.12, 209.28

(56) **References Cited**

U.S. PATENT DOCUMENTS

| | | | | | |
|--------------|---|---------|-----------------|-------|------------|
| D300,311 S | * | 3/1989 | Premont | | D12/579 |
| D412,143 S | * | 7/1999 | Guidry | | D12/596 |
| D412,475 S | * | 8/1999 | Maxwell et al. | | D12/579 |
| D450,273 S | * | 11/2001 | Guspodin et al. | | D12/579 |
| D469,737 S | * | 2/2003 | Guidry | | D12/596 |
| 6,530,404 B1 | * | 3/2003 | Rooney | | 152/209.11 |

OTHER PUBLICATIONS

Bridgestone ELS2 E-Lug S2 Tire, 2002 Tread Design Guide, 1/202, p. 155. 4/4.*

Denman Ground Hawg Tire, 2002 Tread Design Guide, 1/202, p. 158. 1/3.*

* cited by examiner

Primary Examiner—Robert M. Spear

(74) *Attorney, Agent, or Firm*—Robert N. Montgomery

(57) **CLAIM**

The ornamental design for a tire, as shown and described.

DESCRIPTION

FIG. 1 is a perspective view of a tire showing my new design;

FIG. 2 is a front elevation view of my new tire;

FIG. 3 is a side elevation view of my new tire, it being understood that the other side is a mirror image thereof; and, FIG. 4 is a partial enlargement of the front elevation view shown in FIG. 2.

The broken line showing of a tire sidewall and inner bead and the peripheral boundary between the sidewall and tread is for illustrative purposes only and forms no part of the claimed design.

1 Claim, 4 Drawing Sheets

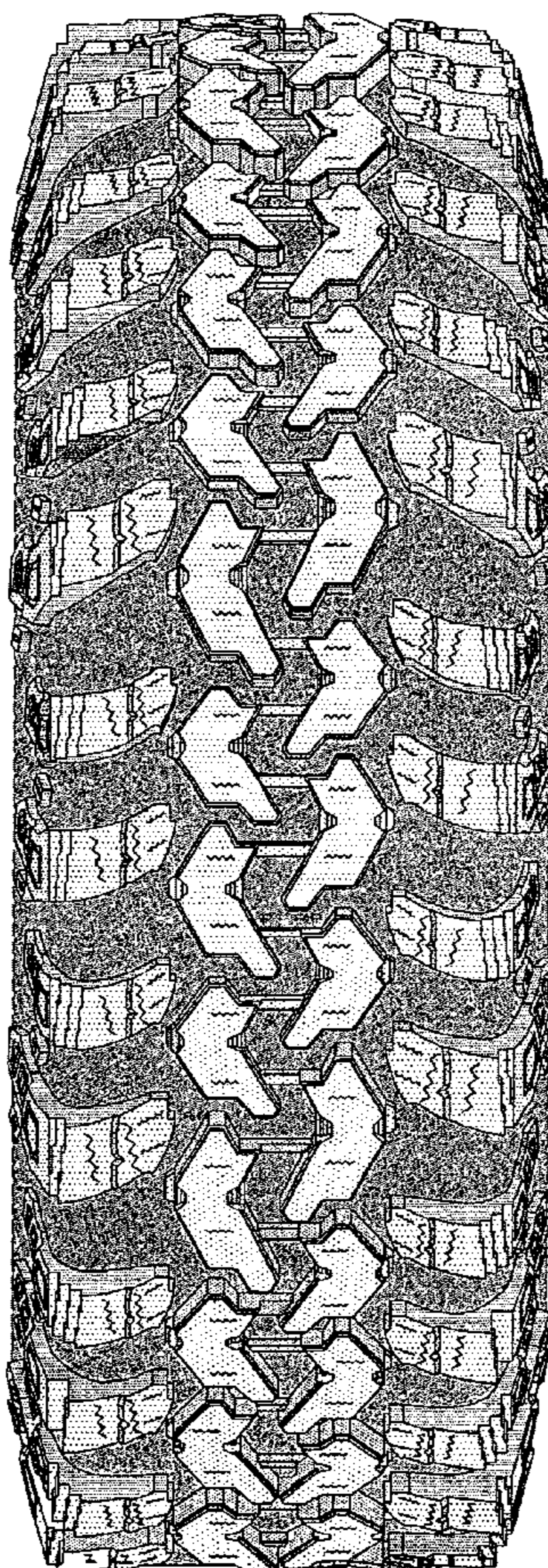

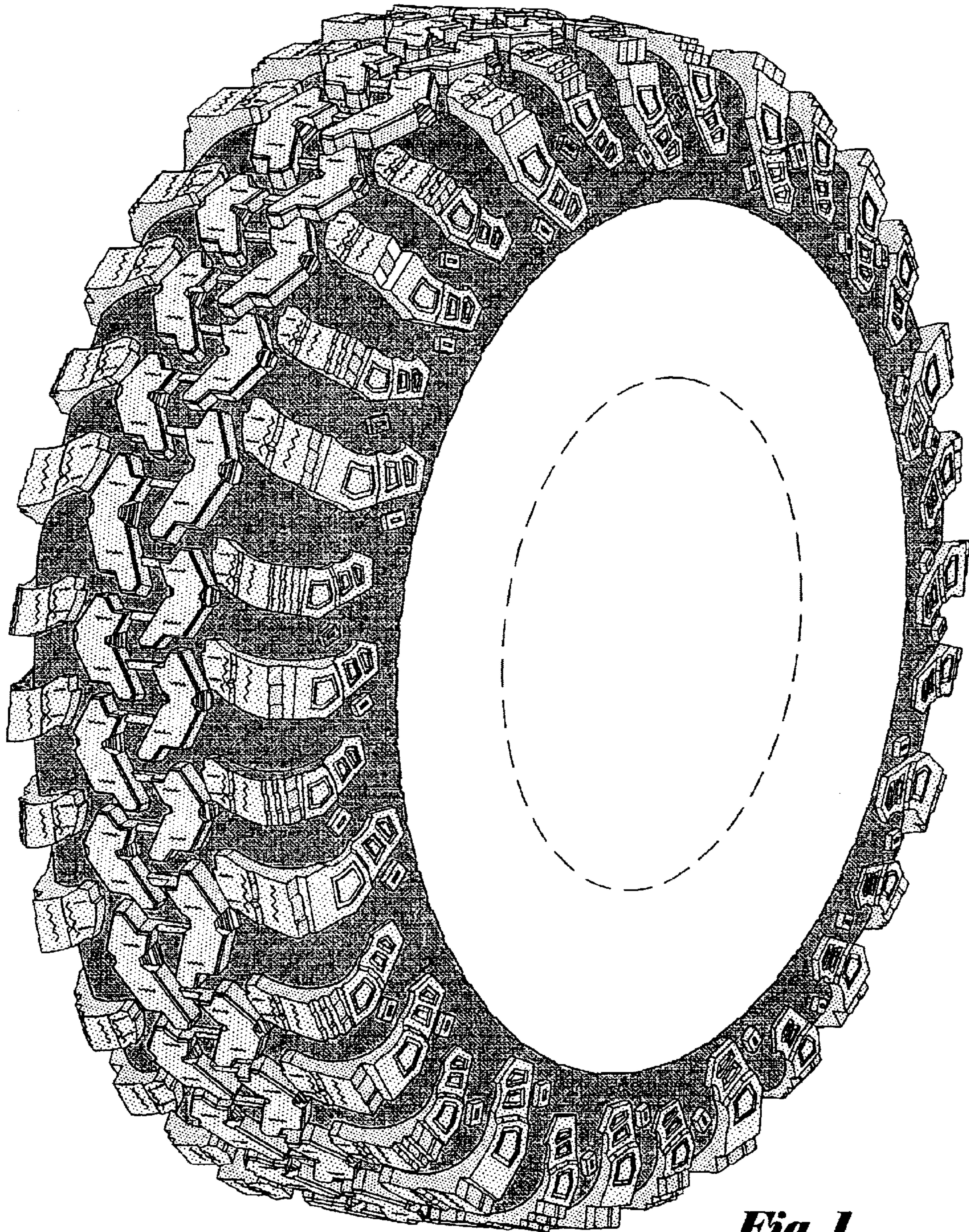

Fig. 1

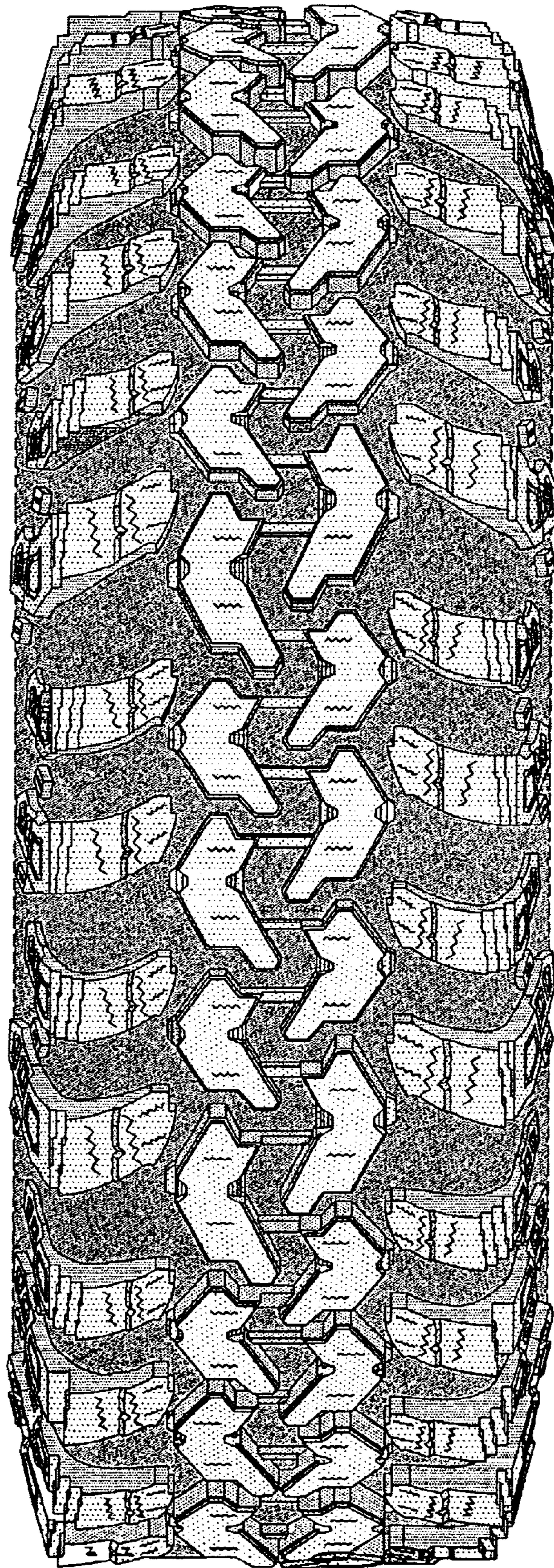

Fig. 2

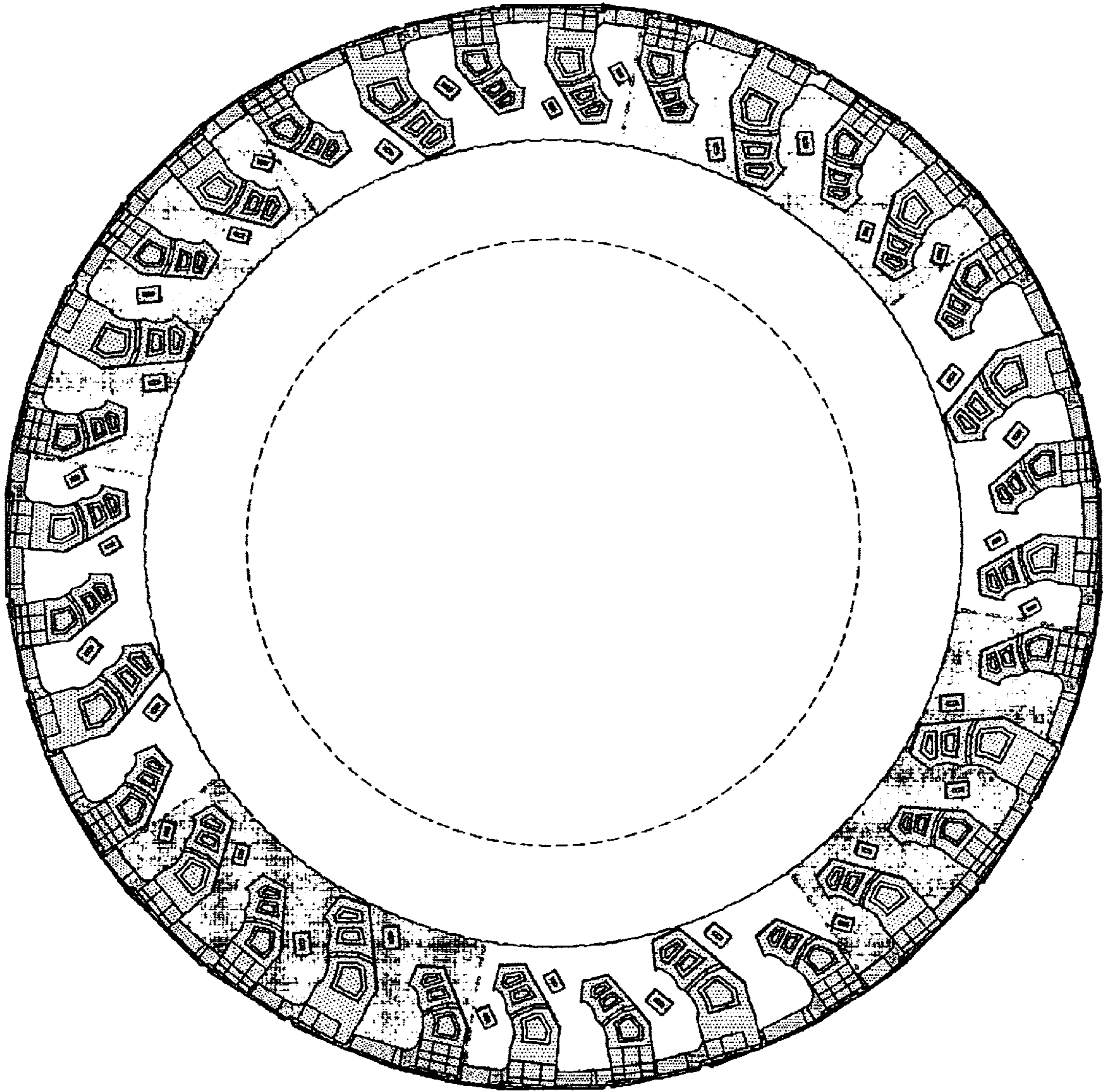

Fig. 3

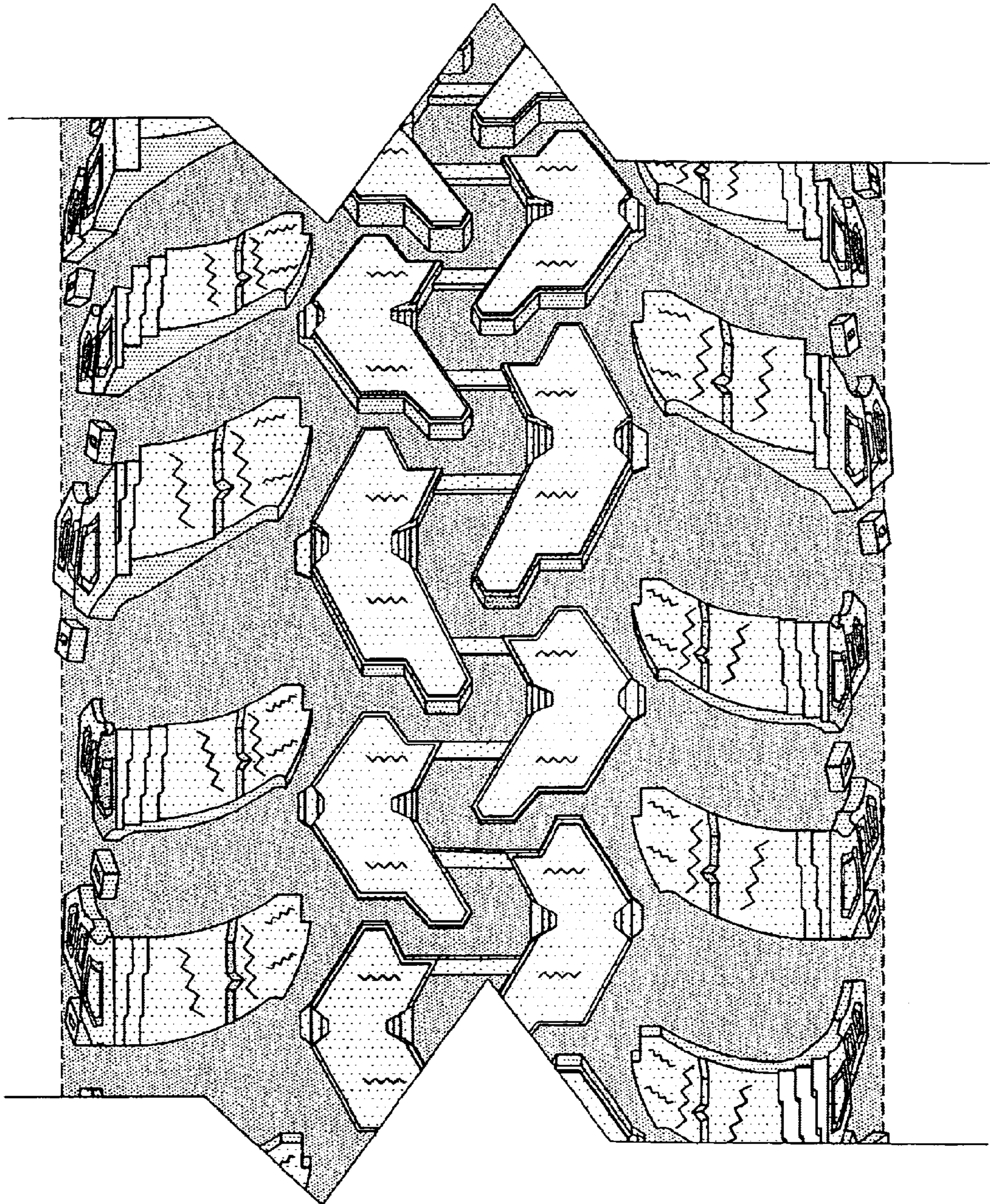

Fig. 4