



US00D487634S

(12) **United States Design Patent**
Apps et al.

(10) **Patent No.: US D487,634 S**
(45) **Date of Patent: ** Mar. 23, 2004**

(54) **SURFACE FOR NESTABLE CRATE**
(75) Inventors: **William P. Apps**, Alpharetta, GA (US);
Robert V. Gruber, Hermosa Beach, CA (US)
(73) Assignee: **Rehrig Pacific Company**, Los Angeles, CA (US)
(**) Term: **14 Years**
(21) Appl. No.: **29/167,077**
(22) Filed: **Sep. 9, 2002**

Related U.S. Application Data

(62) Division of application No. 29/149,650, filed on Oct. 15, 2001, now Pat. No. Des. 462,522.
(51) **LOC (7) Cl. 03-01**
(52) **U.S. Cl. D3/313**
(58) **Field of Search D3/304-309, 312, D3/314; 220/1.5, 6, 7, 4.26, 4.27, 4.28, 676, DIG. 12, DIG. 14, DIG. 15, DIG. 2; 206/503, 505, 509, 201, 203, 514, 512**

(56) **References Cited**

U.S. PATENT DOCUMENTS

D152,907 S	3/1949	Richards	
D208,673 S	9/1967	Adomat	
4,773,554 A	9/1988	Warwick	
4,899,874 A	2/1990	Apps et al.	
4,928,841 A	5/1990	Arthurs	
4,978,002 A	12/1990	Apps et al.	
D318,552 S	7/1991	Apps	
D319,129 S	8/1991	Apps et al.	
D320,298 S	9/1991	Apps et al.	
5,060,819 A	10/1991	Apps	
D325,279 S	4/1992	Apps	
D327,357 S	6/1992	Rehrig	
D327,972 S	7/1992	Apps et al.	
D329,931 S	9/1992	Apps	
D330,621 S	* 10/1992	Apps D3/318
5,184,748 A	2/1993	Apps	

5,267,649 A	12/1993	Apps et al.
D343,042 S	1/1994	Apps et al.
5,285,899 A	2/1994	Apps et al.
5,305,884 A	4/1994	Apps et al.
5,316,172 A	5/1994	Apps et al.
5,320,245 A	6/1994	Apps et al.
5,323,925 A	6/1994	Apps
D355,764 S	2/1995	Apps
D356,211 S	3/1995	Apps et al.
D356,679 S	3/1995	Apps et al.
5,405,042 A	4/1995	Apps et al.
5,421,477 A	6/1995	Hammett
D361,431 S	8/1995	Koefeldt
D361,663 S	8/1995	Kalin
5,445,273 A	8/1995	Apps
5,465,843 A	11/1995	Koefeldt
5,487,487 A	1/1996	Hammett
5,495,945 A	3/1996	Apps et al.
5,501,352 A	3/1996	Apps
5,529,176 A	6/1996	Apps et al.
D378,249 S	3/1997	Apps et al.
D379,121 S	5/1997	Apps et al.

(List continued on next page.)

Primary Examiner—Louis S. Zarfaz
Assistant Examiner—Deanne Levy

(57) **CLAIM**

The ornamental design for surface for nestable crate, as shown and described.

DESCRIPTION

FIG. 1 is a perspective view of surface for nestable crate showing our new design;
FIG. 2 is a top plan view thereof;
FIG. 3 is a front elevational view thereof, the rear elevational view being a mirror image thereof;
FIG. 4 is a left side elevational view thereof, the right side being a mirror image thereof; and,
FIG. 5 is a bottom plan view thereof.
The broken lines shown are for enviornmental purposes only and are not part of the claimed design.

1 Claim, 4 Drawing Sheets

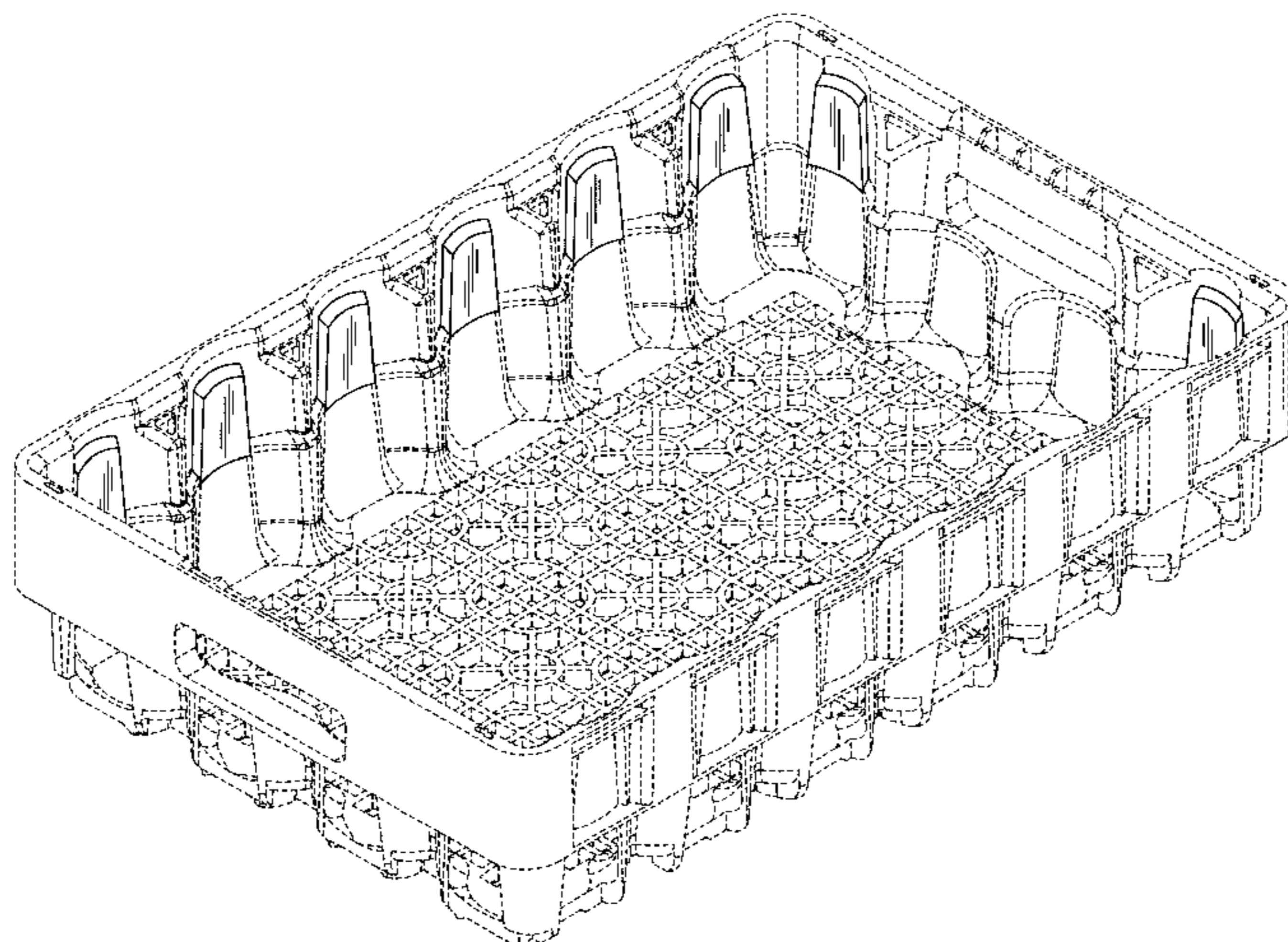

US D487,634 S

Page 2

U.S. PATENT DOCUMENTS

D379,717 S	6/1997	Apps et al.	5,855,277 A	1/1999	Apps et al.
D380,613 S	7/1997	Apps et al.	5,979,654 A	11/1999	Apps
D380,901 S	7/1997	Apps et al.	D417,784 S	12/1999	Umiker
5,651,461 A	7/1997	Apps et al.	6,006,912 A	12/1999	McGrath
5,660,279 A	8/1997	Apps et al.	D420,220 S	2/2000	Apps et al.
5,704,482 A	1/1998	Apps	6,047,844 A	4/2000	McGrath
5,785,170 A *	7/1998	Hammett 206/203	6,073,793 A	6/2000	Apps et al.
D400,012 S	10/1998	Apps	6,079,554 A	6/2000	Hammett et al.
5,823,376 A	10/1998	McGrath	D446,015 S *	8/2001	Apps D3/304
5,842,572 A	12/1998	Apps et al.	D452,613 S *	1/2002	Hammett D3/304
D404,204 S	1/1999	Apps	D462,522 S	9/2002	Apps et al.

* cited by examiner

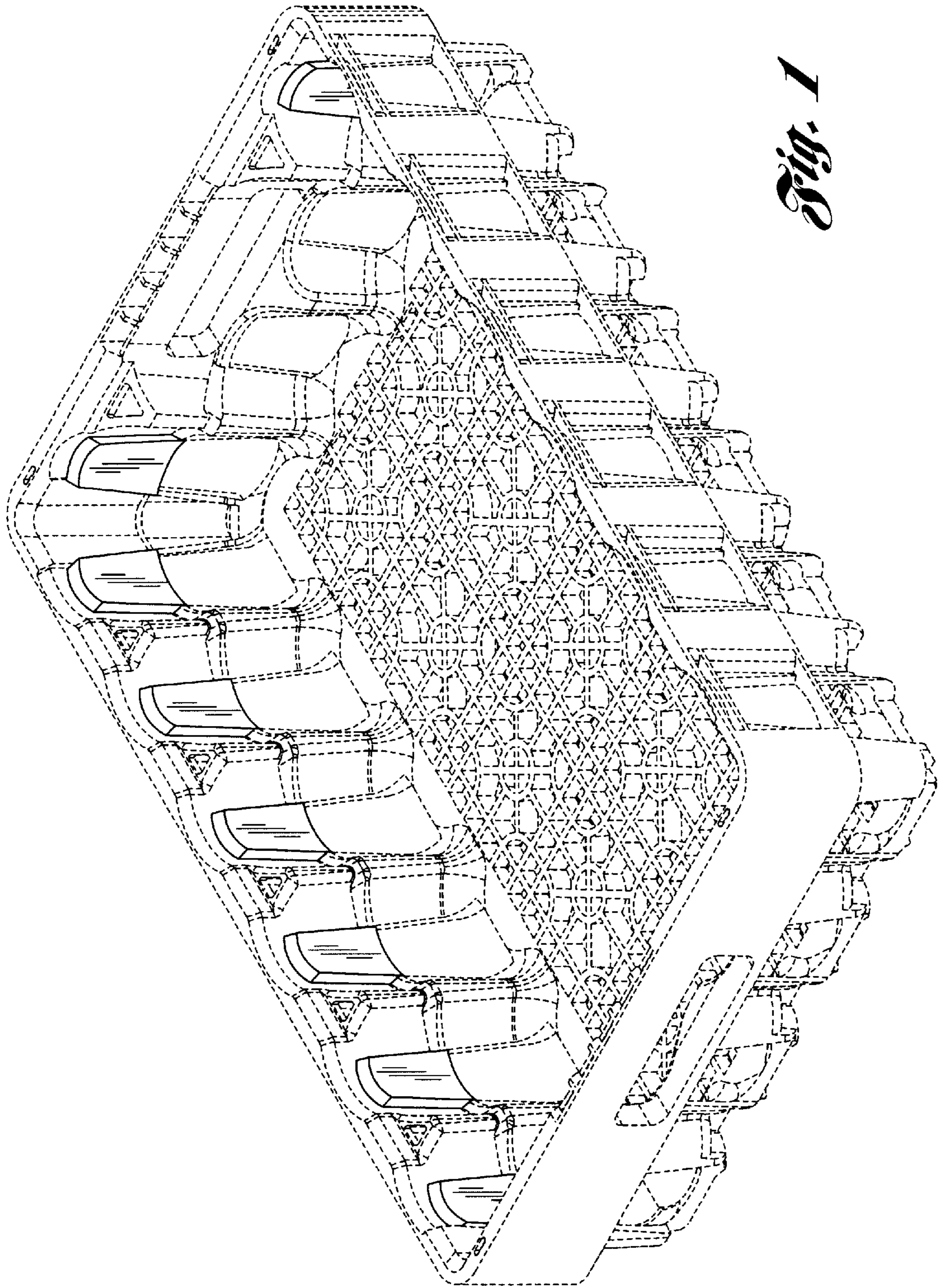

Fig. 1

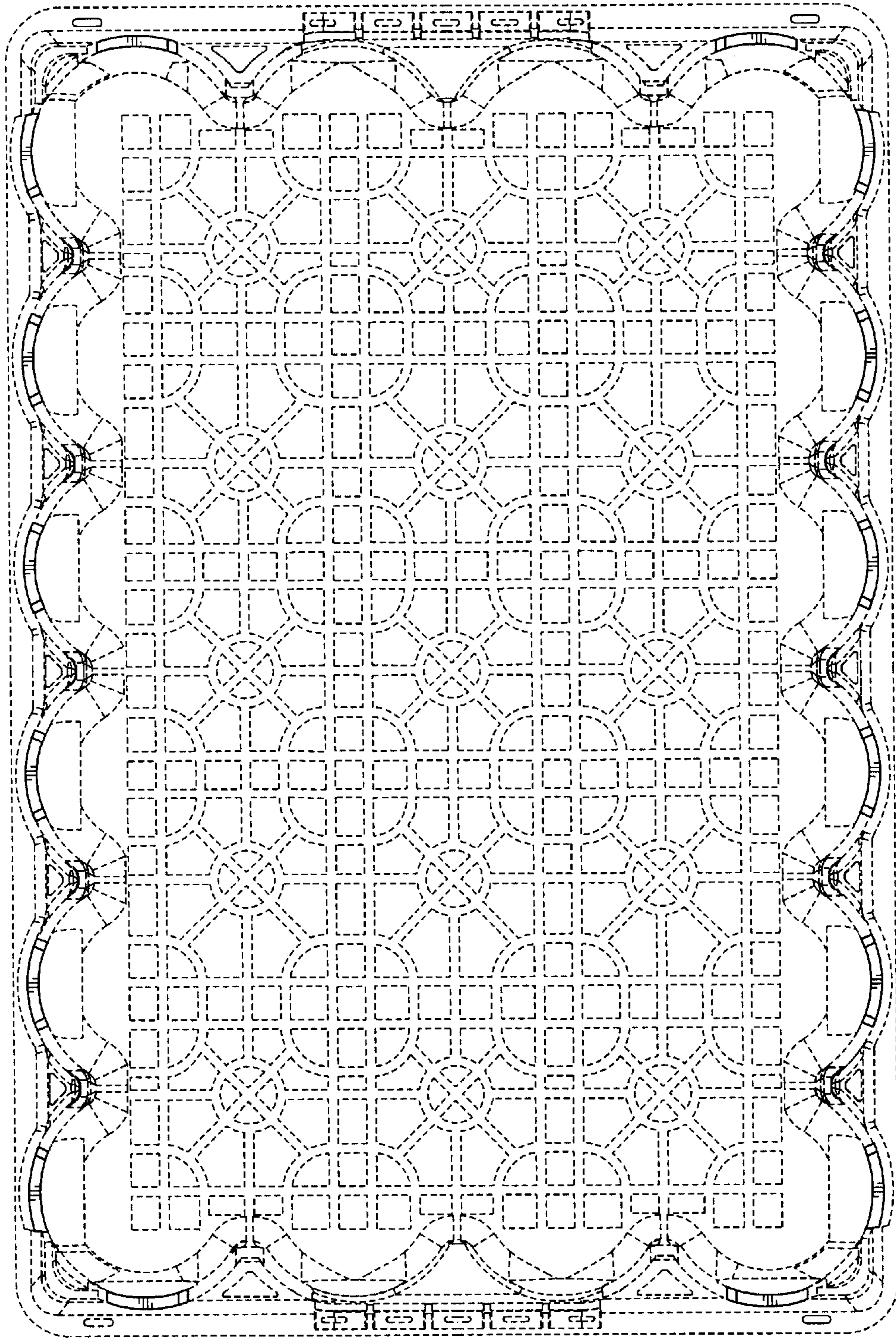

Fig. 2

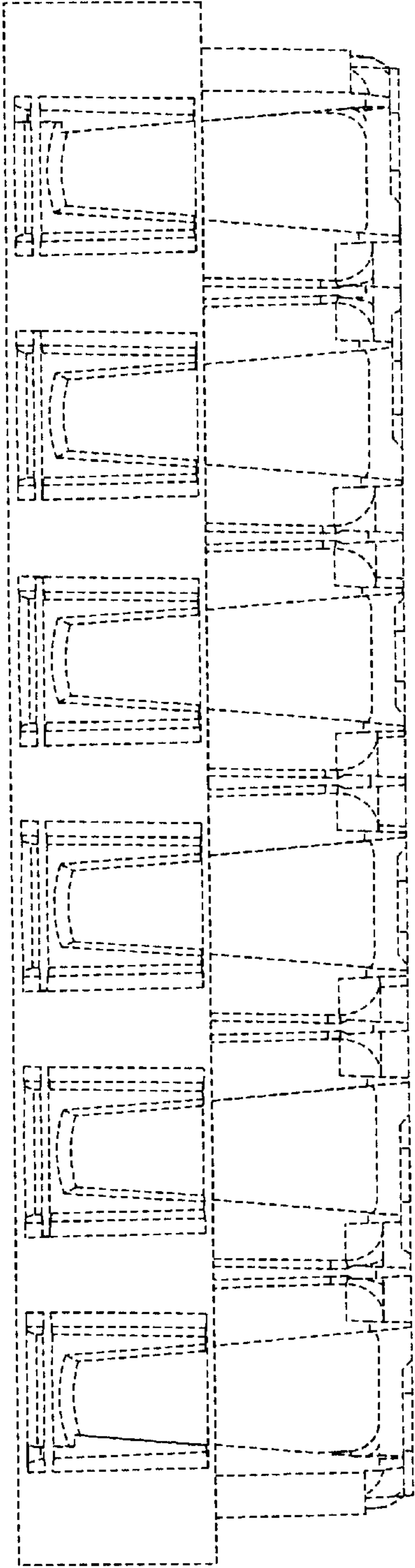

Fig. 3

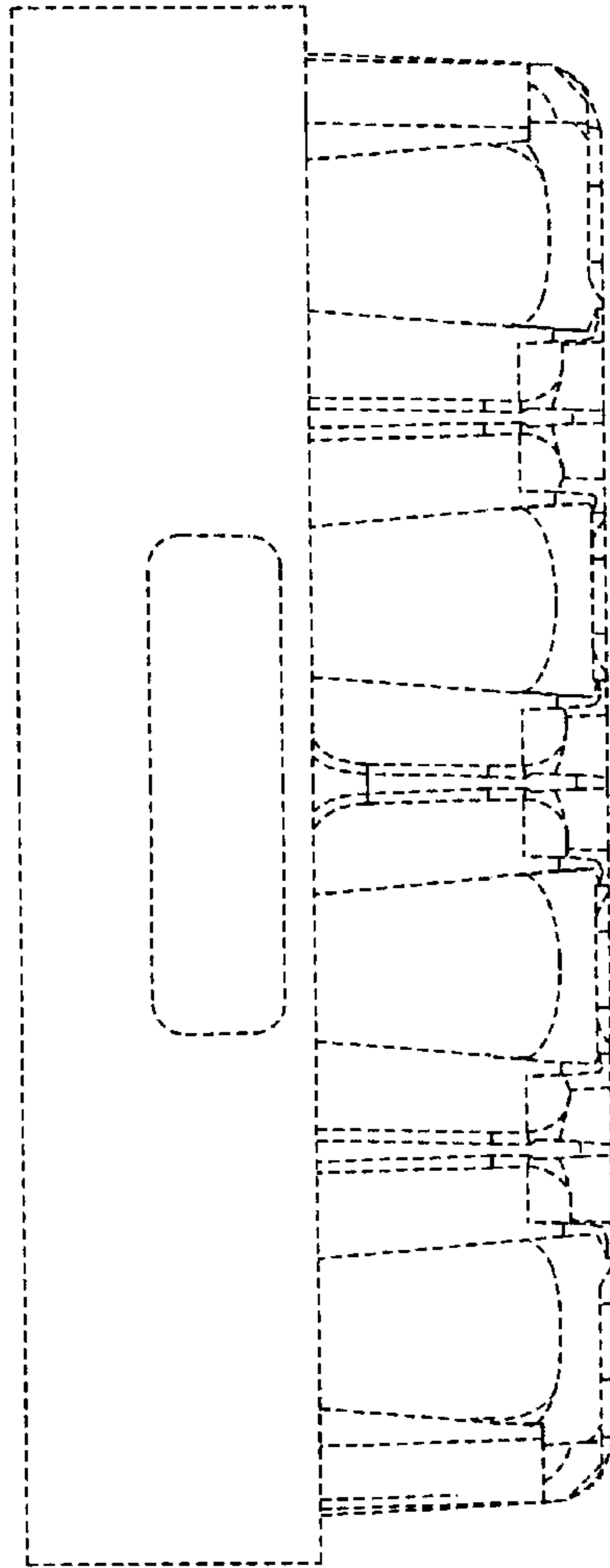

Fig. 4

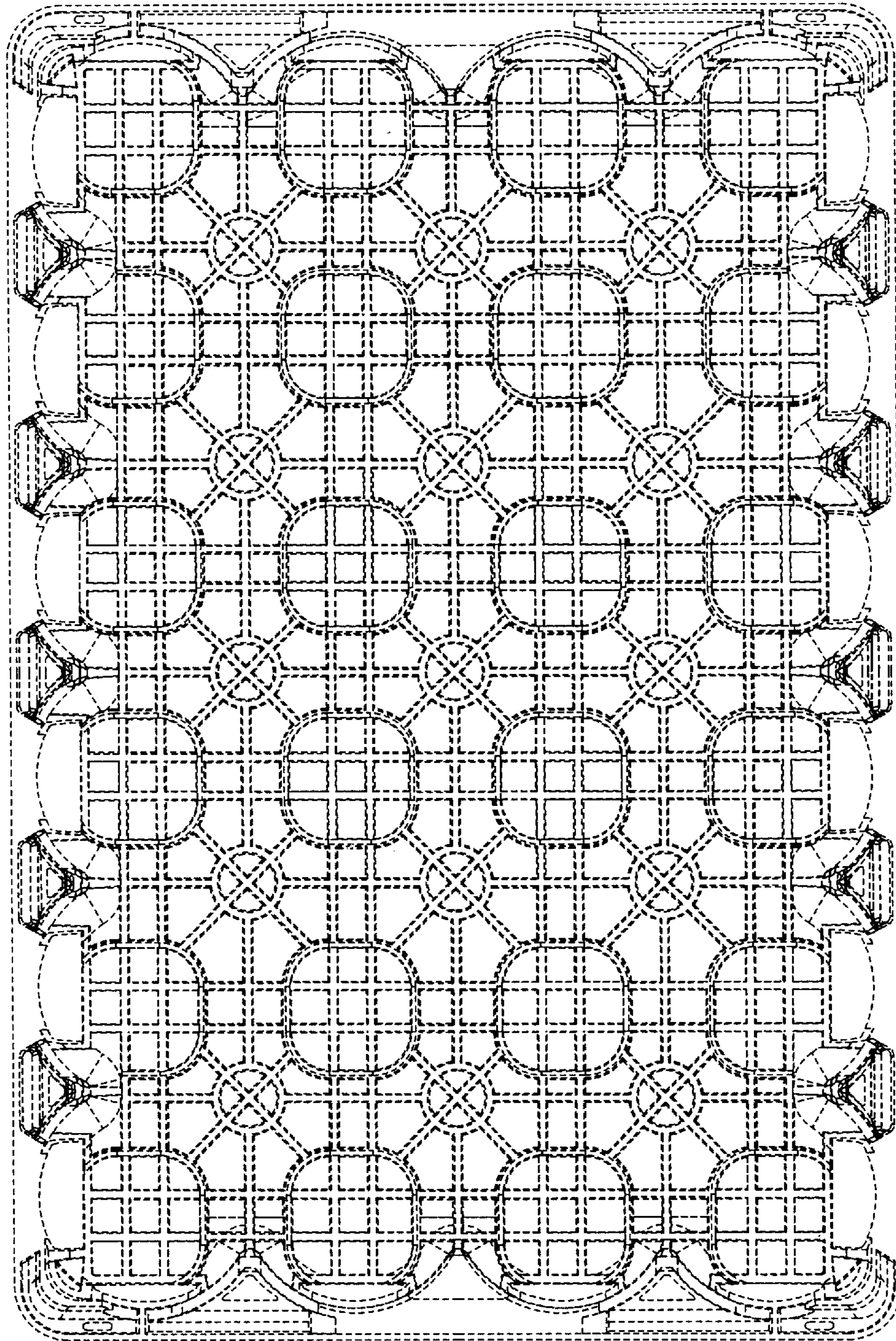

Fig. 5