



US00D487616S

(12) **United States Design Patent**  
**Rogers et al.**

(10) **Patent No.:** **US D487,616 S**

(45) **Date of Patent:** **\*\* Mar. 23, 2004**

(54) **FOOTWEAR SOLE**

(75) Inventors: **Bruce E. Rogers**, Ketchum, ID (US);  
**Clark A. Matis**, Charlotte, VT (US)

(73) Assignee: **Wolverine World Wide, Inc.**,  
Rockford, MI (US)

(\*\*) Term: **14 Years**

(21) Appl. No.: **29/181,813**

(22) Filed: **May 15, 2003**

(51) **LOC (7) Cl.** ..... **02-04**

(52) **U.S. Cl.** ..... **D2/956; D2/951; D2/953;**  
**D2/955; D2/960**

(58) **Field of Search** ..... **D2/946-949, 951-960;**  
**36/3 B, 22 R, 25 R, 30 R, 32 A, 32 R,**  
**59 R, 67 A, 67 B**

(56) **References Cited**

**U.S. PATENT DOCUMENTS**

D356,670 S	*	3/1995	Mitsui et al.	.....	D2/956
D383,594 S	*	9/1997	Elliott	.....	D2/954
D394,945 S	*	6/1998	Doxey	.....	D2/959
D394,947 S	*	6/1998	Avar	.....	D2/960
D401,396 S	*	11/1998	Kayano	.....	D2/954
D402,445 S	*	12/1998	Duan	.....	D2/916
D433,790 S	*	11/2000	Oliver	.....	D2/957
D436,247 S	*	1/2001	Burt	.....	D2/954
D440,746 S	*	4/2001	Matis	.....	D2/956
D441,943 S	*	5/2001	Patterson et al.	.....	D2/954

D471,347 S	*	3/2003	Haas et al.	.....	D2/953
D473,698 S	*	4/2003	St-Louis	.....	D2/957
D474,584 S	*	5/2003	Matis	.....	D2/953
D475,512 S	*	6/2003	Chen	.....	D2/953

**OTHER PUBLICATIONS**

Merrell Spring 2002 catalog, p. 52-53.  
Merrell Spring 2000 catalog, p. 41.  
Merrell Fall 2000 catalog, p. 27.

\* cited by examiner

*Primary Examiner*—Celia Murphy

(74) *Attorney, Agent, or Firm*—Warner Norcross & Judd

(57) **CLAIM**

The ornamental design for footwear sole, as shown and described.

**DESCRIPTION**

FIG. 1 is a perspective view of the footwear sole embodying the new design;  
FIG. 2 is a bottom plan view thereof;  
FIG. 3 is a right side elevational view thereof;  
FIG. 4 is a left side elevational view thereof;  
FIG. 5 is a front elevational view thereof; and,  
FIG. 6 is a rear elevational view thereof.  
FIGS. 1-6 show portions of an upper and a midsole in broken lines. The upper and midsole are shown for environmental purposes and do not form any part of the claimed design.

**1 Claim, 4 Drawing Sheets**

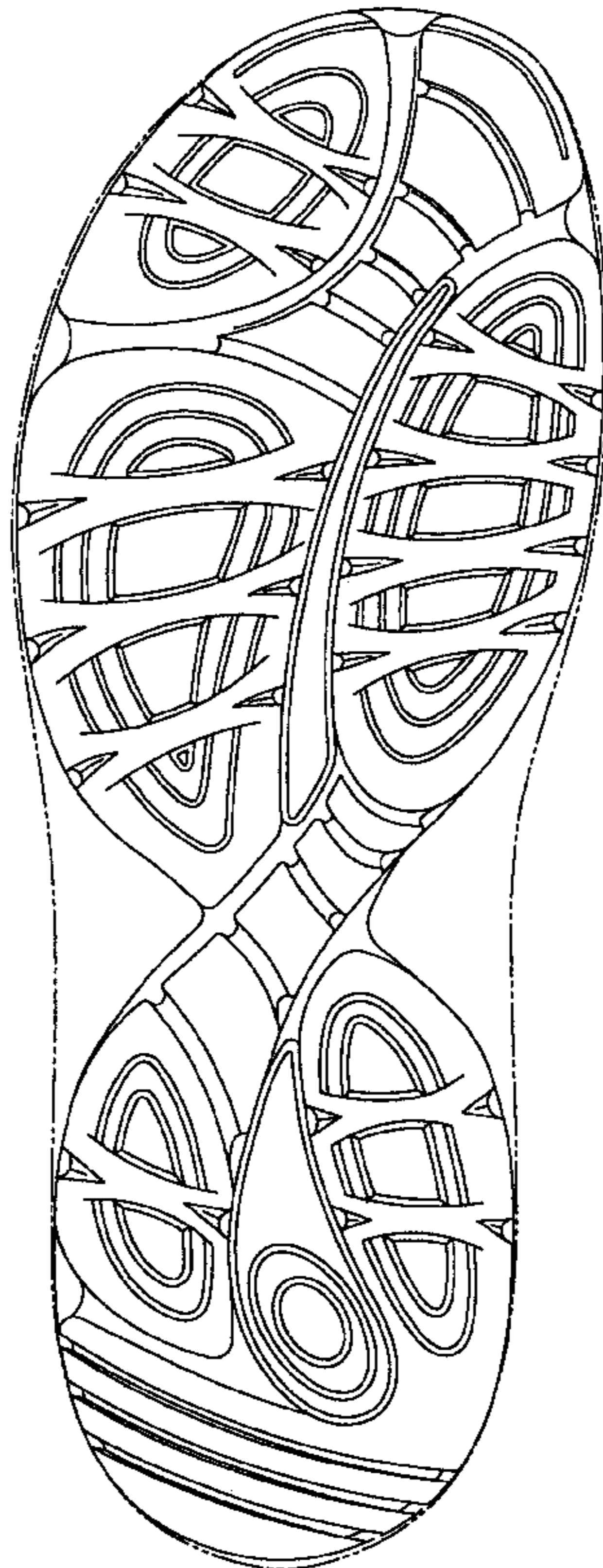

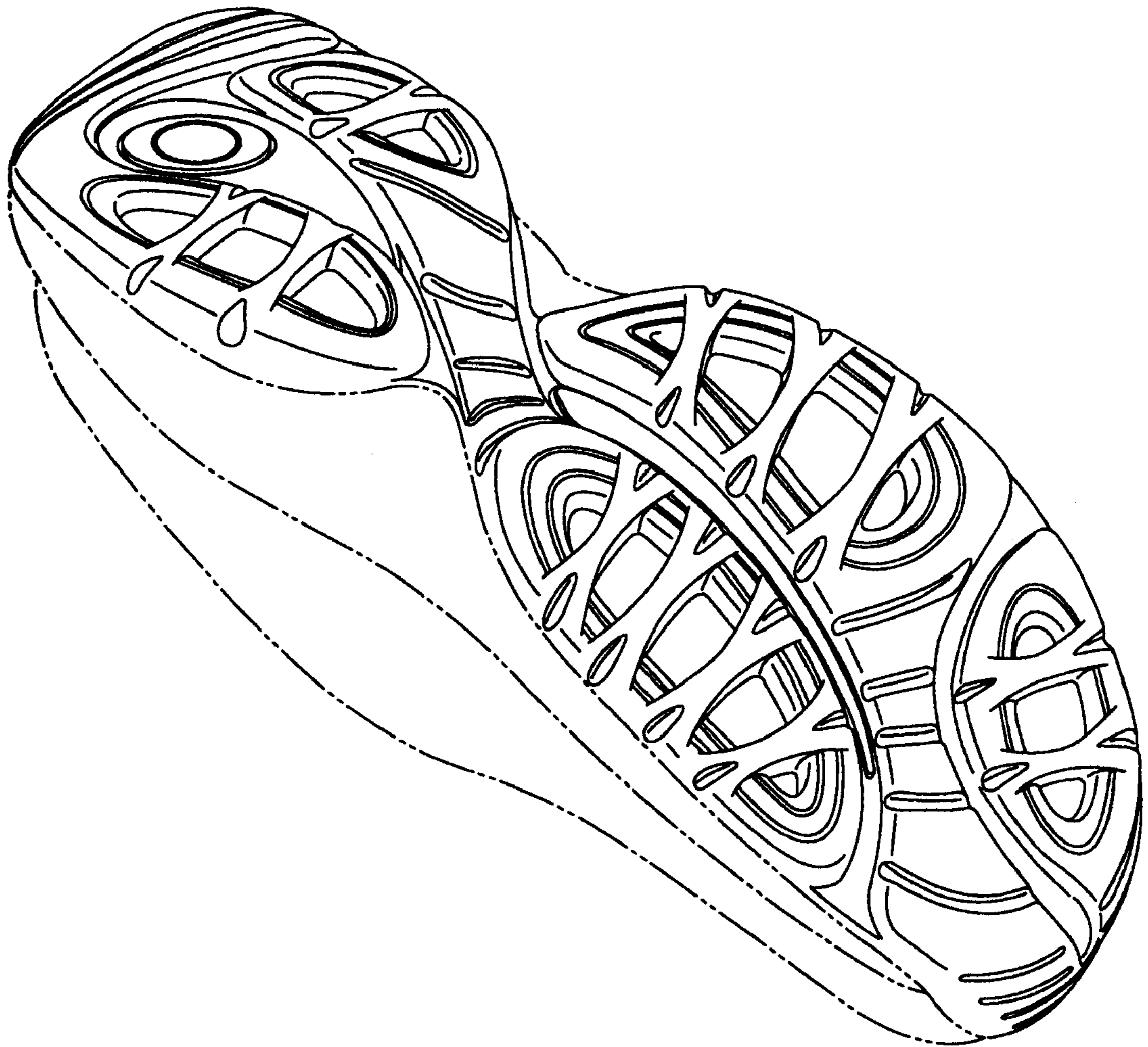

Fig. 1

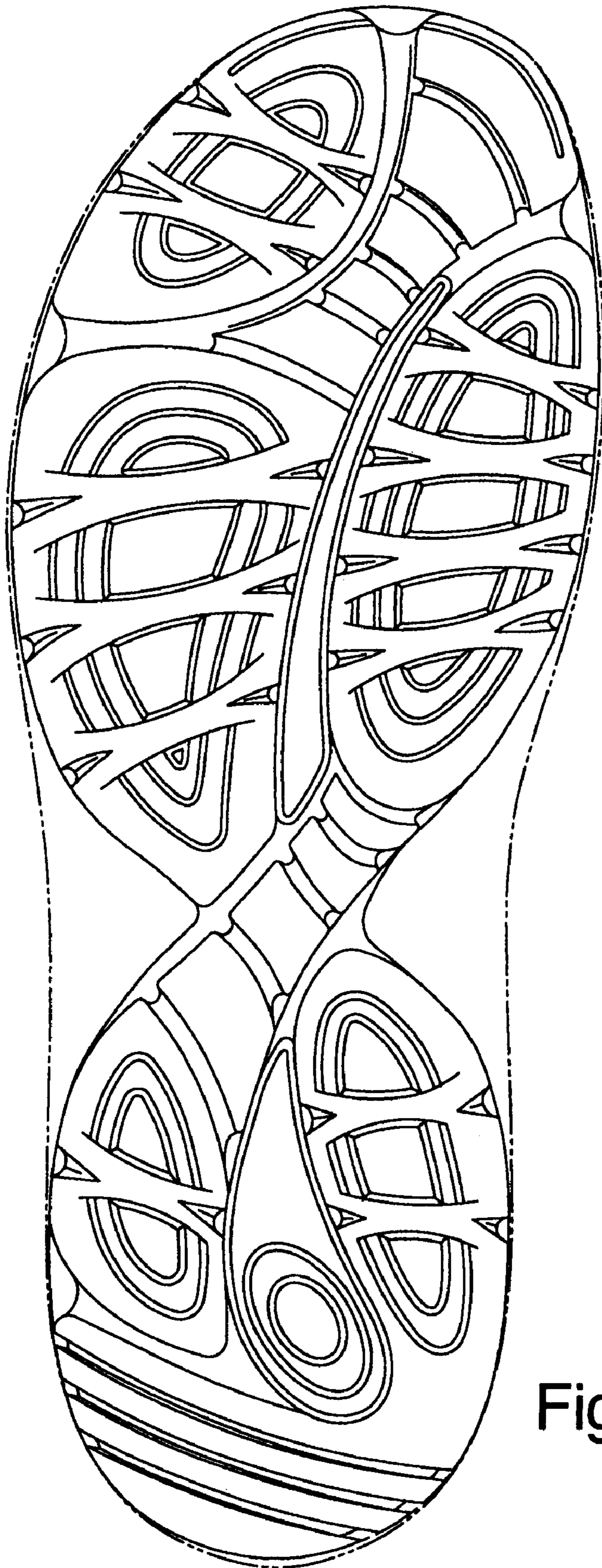

Fig. 2

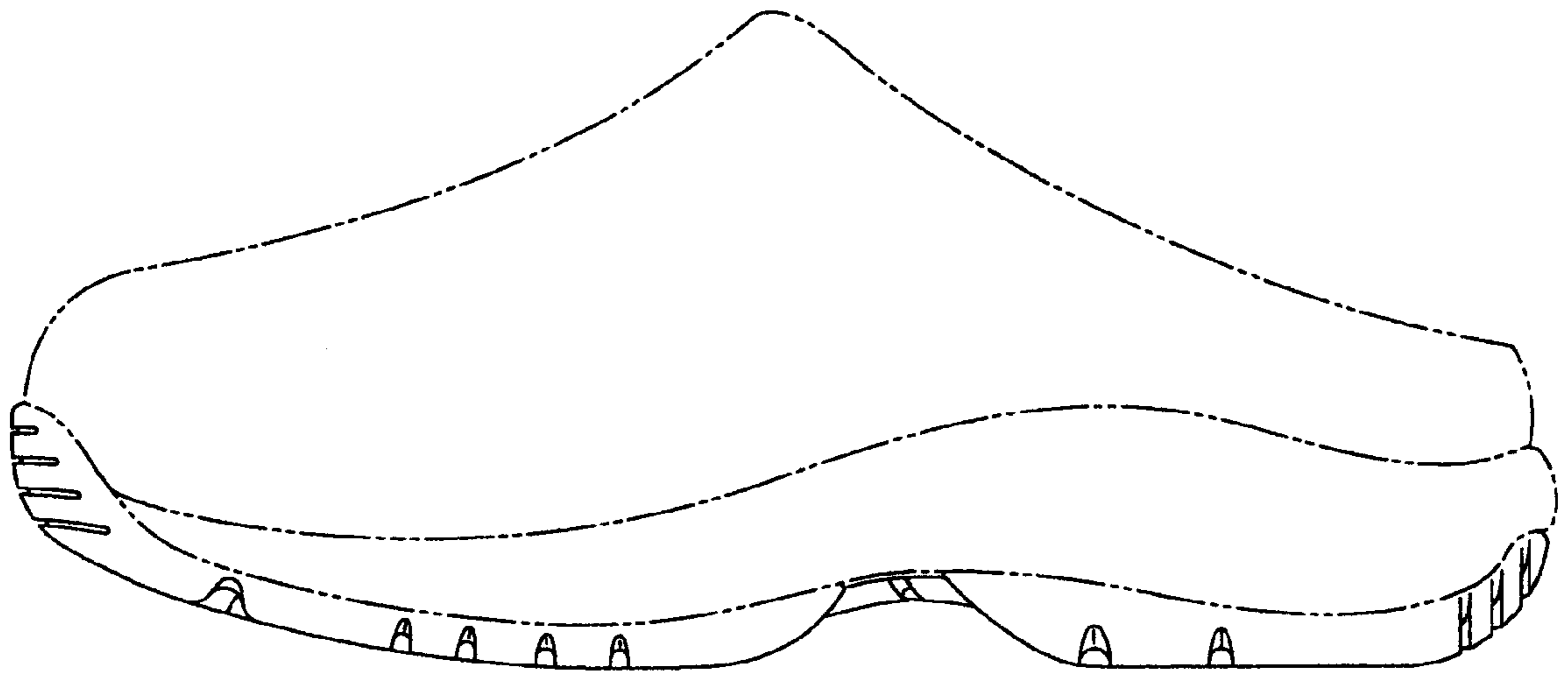

Fig. 3

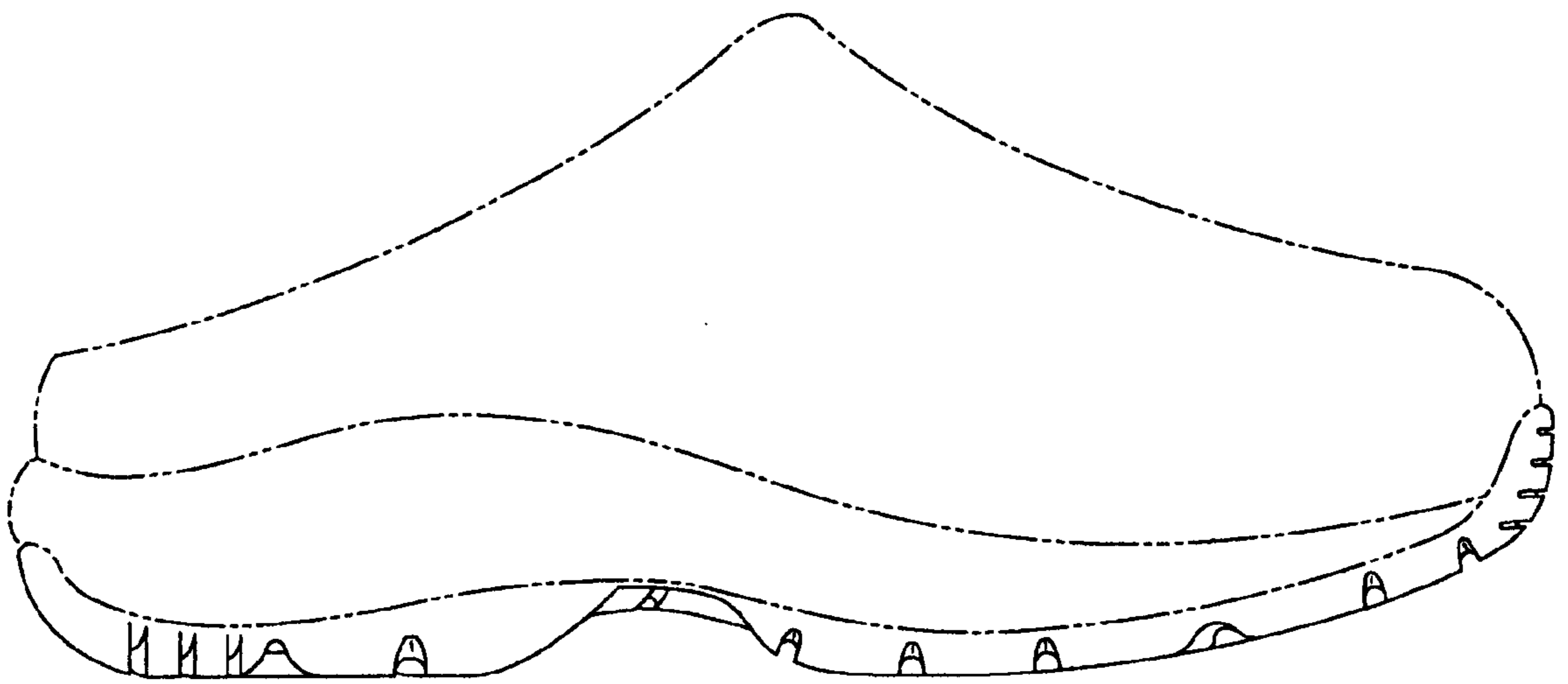

Fig. 4

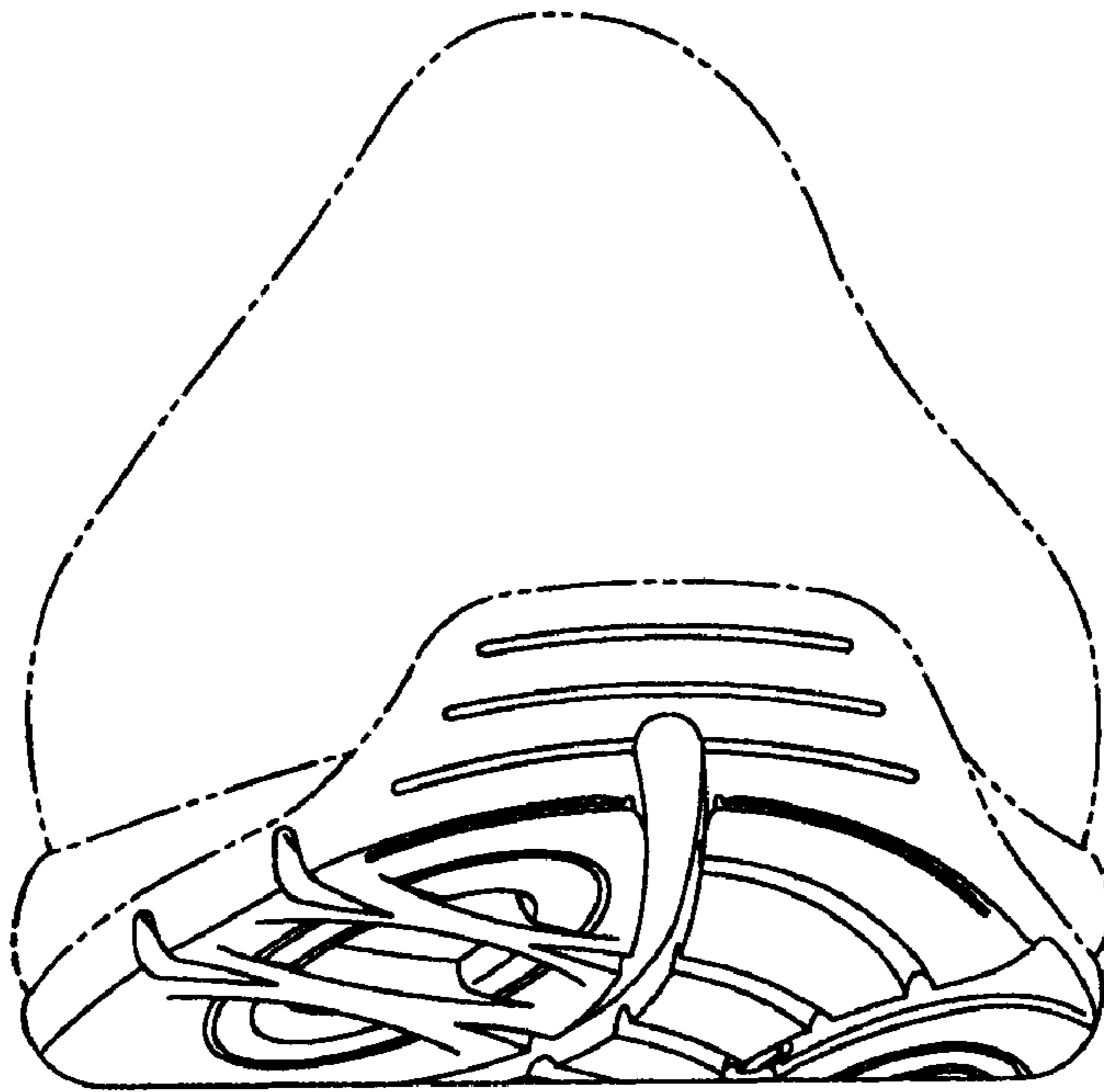

Fig. 5

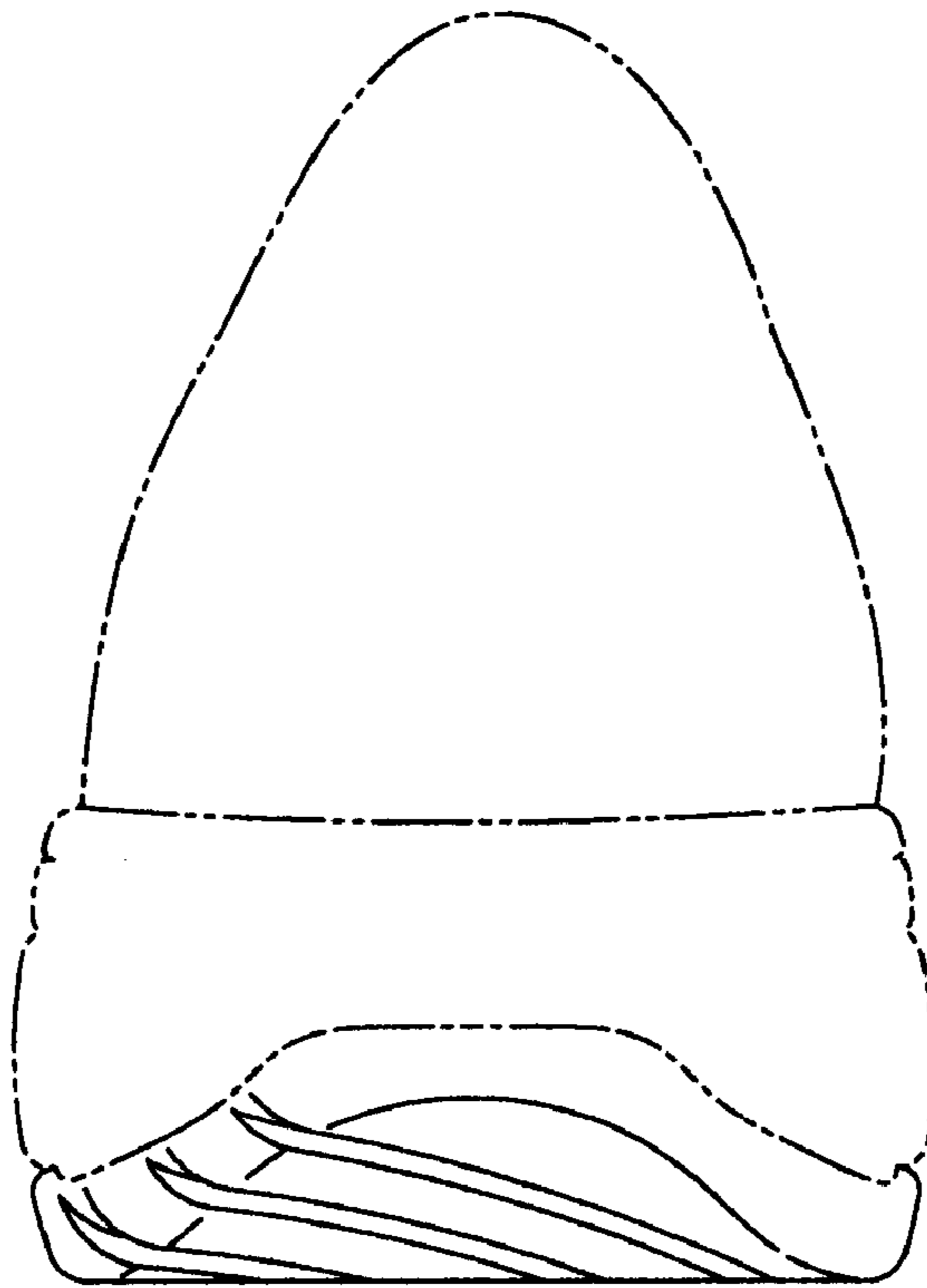

Fig. 6