



US00D487494S

(12) **United States Design Patent**
Glesser

(10) **Patent No.:** **US D487,494 S**

(45) **Date of Patent:** **** Mar. 9, 2004**

(54) **HANDLES FOR A BUTTERFLY KNIFE**

(75) Inventor: **Eric G. Glesser**, Evergreen, CO (US)

(73) Assignee: **Spyderco, Inc.**, Golden, CO (US)

(**) Term: **14 Years**

(21) Appl. No.: **29/176,057**

(22) Filed: **Feb. 13, 2003**

(51) **LOC (7) Cl.** **22-02**

(52) **U.S. Cl.** **D22/118**

(58) **Field of Search** D22/118, 149;
D7/649; D8/55, 57, 98, 95, 105, 107; 30/153,
157, 255, 340; 7/81, 158, 128

(56) **References Cited**

U.S. PATENT DOCUMENTS

1,659,418 A *	2/1928	Werner	30/153
4,364,174 A	12/1982	De Asis	30/153
4,648,145 A *	3/1987	Miceli	7/158
D403,569 S *	1/1999	Frazer	D8/105
6,195,898 B1	3/2001	Lemisch	30/153

OTHER PUBLICATIONS

The Bud K Catalog, Early fall 2000, pp. 14 and 17.
 Benchmade Catalog, p. 7.
 Benchmade Knife Company, Bali Song Series, www.benchmade.com, printed Apr. 24, 2003.
 BLADE Magazine, Jun. 2003, pps. 13–14 and 16–18.
 Blue Ridge Knives, May 2003 Catalog, Butterfly Knives.
 Blue Ridge Knives Catalog, pp. 81–82.
 XYZ Concept Knife, www.balisong.net/en/beyond.htm printed Jun. 9, 2003.
 Wooden-Handled Butterfly Knife, www.balisongcollector.com/parade/one.JPG Jun. 9, 2003.

Maier Blades Website Photo Gallery, <http://user.mc.net/~maier/gallery.html> pp. 1–5. Jun. 9, 2003.
 Various Butterfly Knives from the www.knifezilla.com and www.pvknife.com websites. Jun. 9, 2003.

* cited by examiner

Primary Examiner—Catherine R. Oliver

(74) *Attorney, Agent, or Firm*—Sheridan Ross P.C.

(57) **CLAIM**

The ornamental design for handles for a butterfly knife, as shown and described.

DESCRIPTION

FIG. 1 is a front elevation view of handles for a butterfly knife, showing my new design in a closed position, the broken lines representing environment and forming no part of my claimed design;

FIG. 2 is a top plan view of the invention illustrated in FIG. 1;

FIG. 3 is a rear elevation view of the invention illustrated in FIG. 1;

FIG. 4 is a bottom plan view of the invention illustrated in FIG. 1;

FIG. 5 is a right end elevation view of the invention illustrated in FIG. 1;

FIG. 6 is a left end elevation view of the invention illustrated in FIG. 1;

FIG. 7 is a front elevation view of the invention illustrated in FIG. 1, shown in an open position;

FIG. 8 is a top plan view of the invention illustrated in FIG. 7;

FIG. 9 is a rear elevation view of the invention illustrated in FIG. 7; and,

FIG. 10 is a bottom plan view of the invention illustrated in FIG. 7.

1 Claim, 5 Drawing Sheets

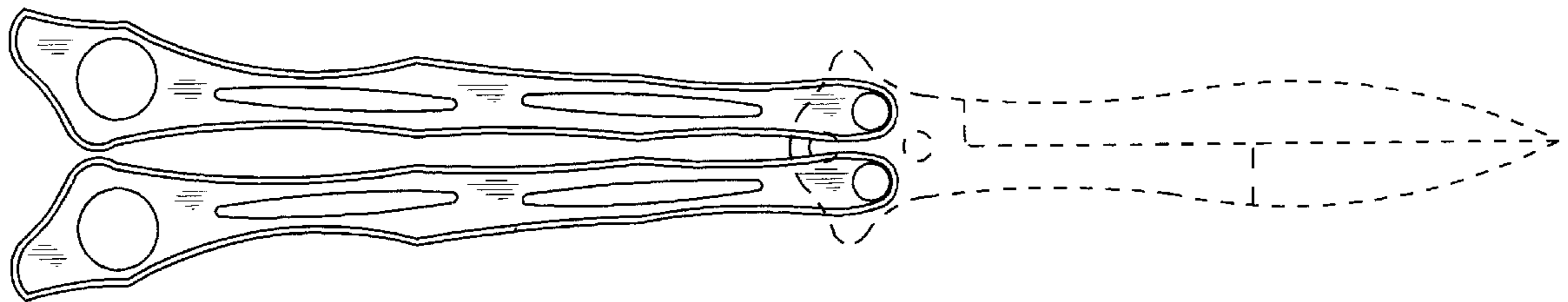

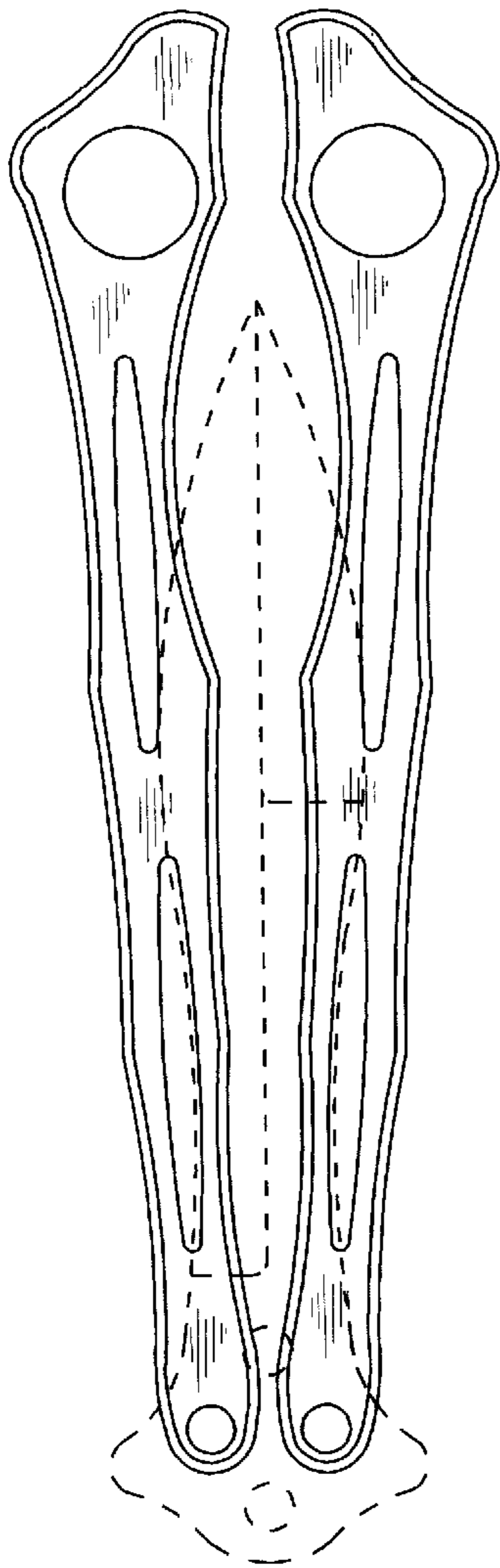

Fig. 1

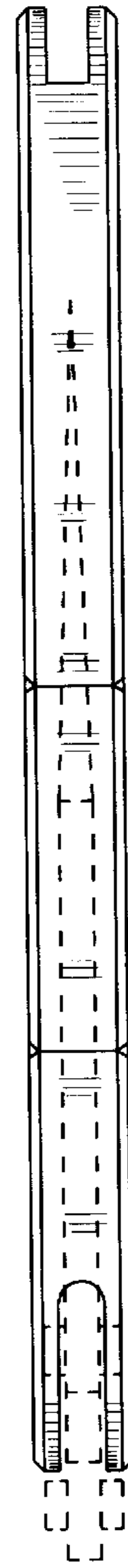

Fig. 2

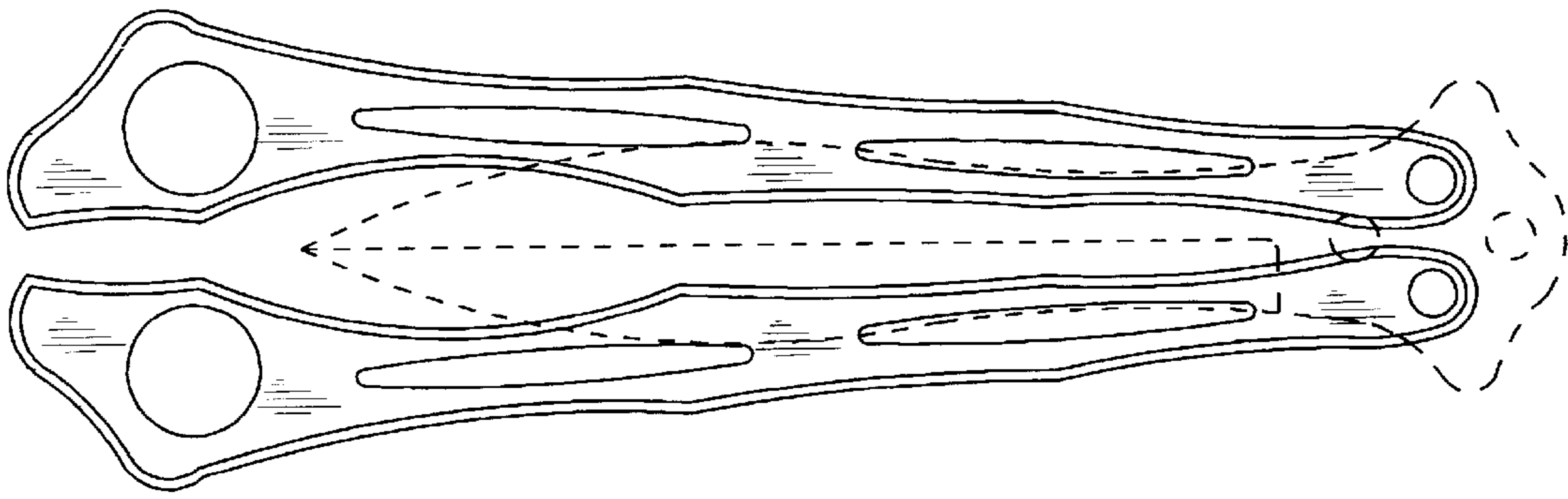

Fig. 3

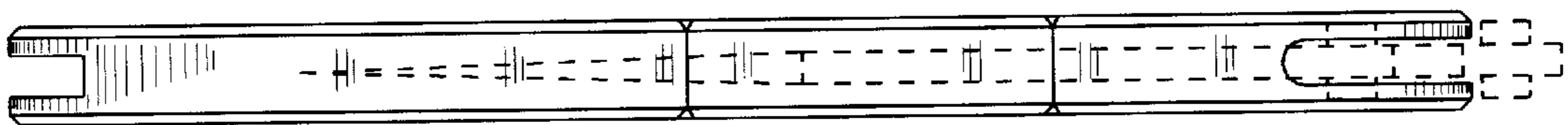

Fig. 4

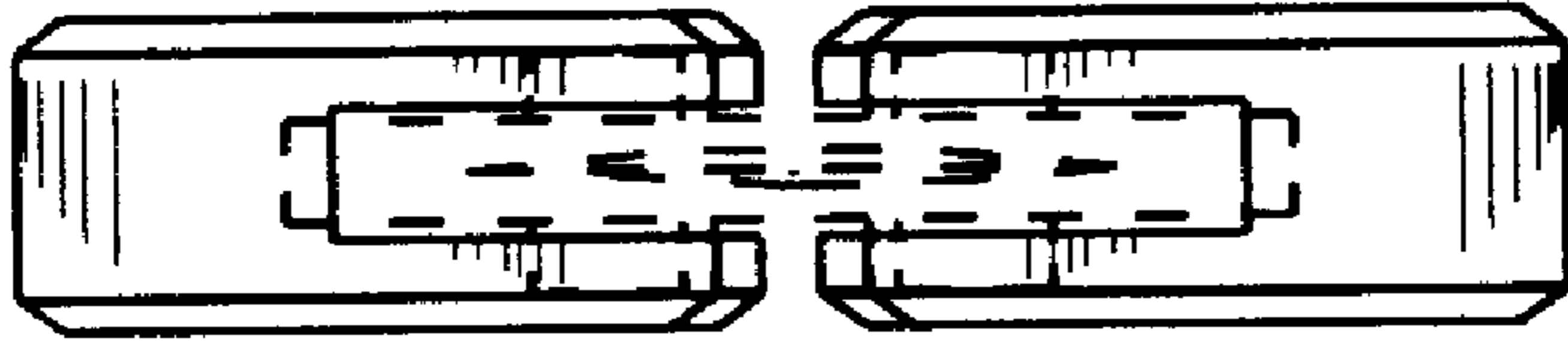

Fig. 6

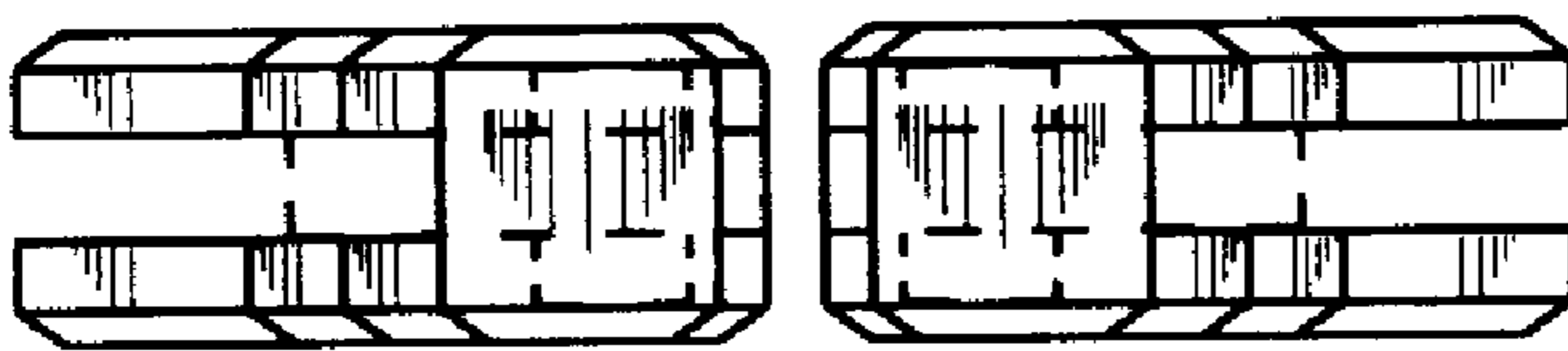

Fig. 5

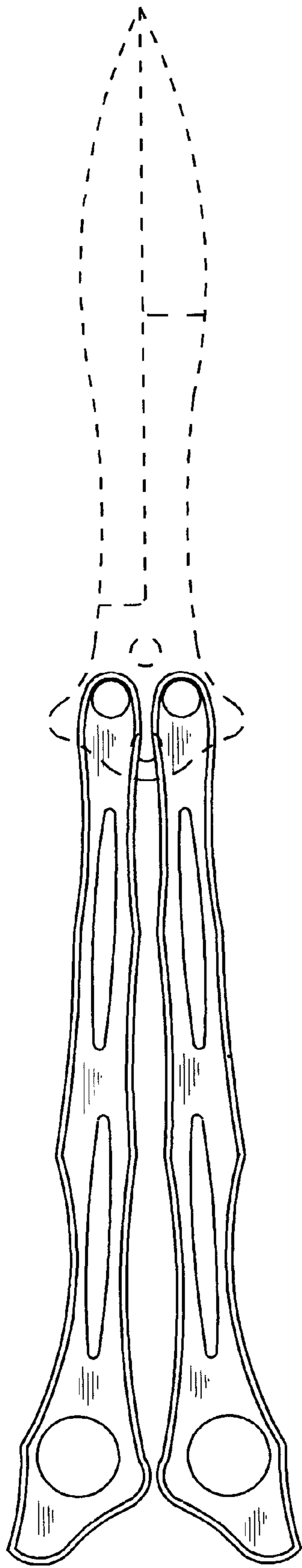

Fig. 7

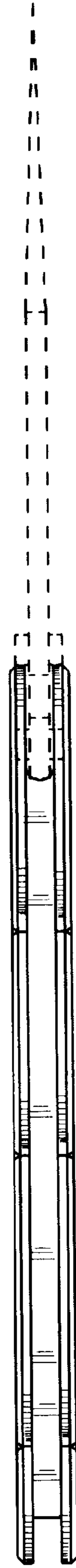

Fig. 8

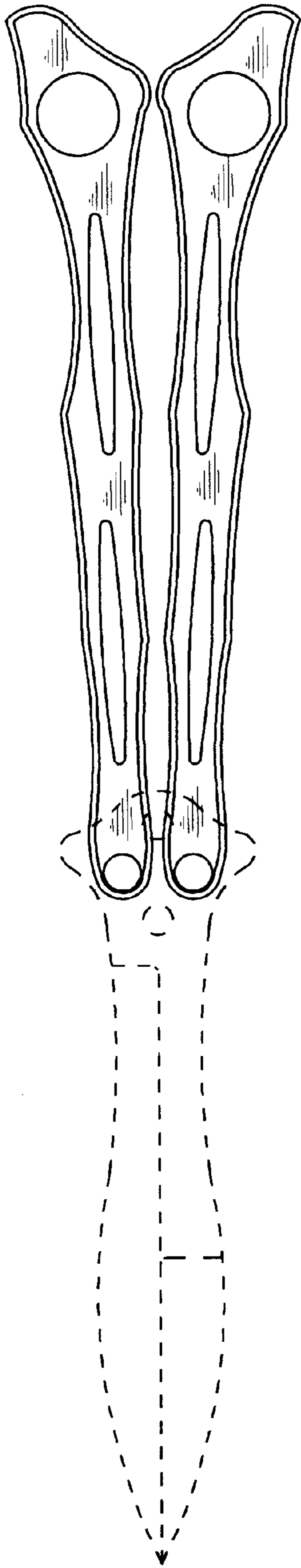

Fig. 9



Fig. 10