



US00D487488S

(12) **United States Design Patent**
Sing

(10) **Patent No.:** **US D487,488 S**

(45) **Date of Patent:** **** Mar. 9, 2004**

(54) **EXPANDABLE TOY**

(75) **Inventor:** **Lau Yick Sing, Kowloon (HK)**

(73) **Assignee:** **Fung Lee Toys International Co., Ltd., Kowloon (HK)**

(**) **Term:** **14 Years**

(21) **Appl. No.:** **29/174,706**

(22) **Filed:** **Jan. 22, 2003**

(30) **Foreign Application Priority Data**

Aug. 7, 2002 (HK) 0211172

(51) **LOC (7) Cl. 21-01**

(52) **U.S. Cl. D21/650; D21/585**

(58) **Field of Search D21/465, 576, D21/585, 589, 604-605, 650, 659; D11/158; 446/72, 97-98, 278, 320, 368-369**

(56) **References Cited**

U.S. PATENT DOCUMENTS

- D288,106 S * 2/1987 Dotson, Jr. D21/650
- 5,162,012 A * 11/1992 Blandi et al. 446/298
- D398,344 S * 9/1998 Panciulo D21/658
- D428,453 S * 7/2000 Reithmeier D21/650
- D450,791 S * 11/2001 Grimm et al. D21/650

OTHER PUBLICATIONS

- Hong Kong Toys, Jan. 1996. p. 1337, #602 Caterpillar.*
- Hong Kong Toys, Feb. 2002. p. 145, teddy bear, right.*

* cited by examiner

Primary Examiner—Sandra L. Morris
(74) *Attorney, Agent, or Firm*—Knobbe, Martens, Olson & Bear, LLP

(57) **CLAIM**

The ornamental design for an expandable toy, as shown and described.

DESCRIPTION

- FIG. 1 is a front view from a depressed perspective of an expandable toy in a collapsed configuration;
- FIG. 2 is a front view of an expandable toy in a collapsed configuration;
- FIG. 3 is a rear view of an expandable toy in a collapsed configuration;
- FIG. 4 is a left side view of an expandable toy in a collapsed configuration;
- FIG. 5 is a right view of an expandable toy in a collapsed configuration;
- FIG. 6 is a top view of an expandable toy;
- FIG. 7 is a bottom view of an expandable toy in a collapsed configuration;
- FIG. 8 is a front view of an expandable toy in an expanded configuration; and,
- FIG. 9 is a rear view of an expandable toy in an expanded configuration.

1 Claim, 9 Drawing Sheets

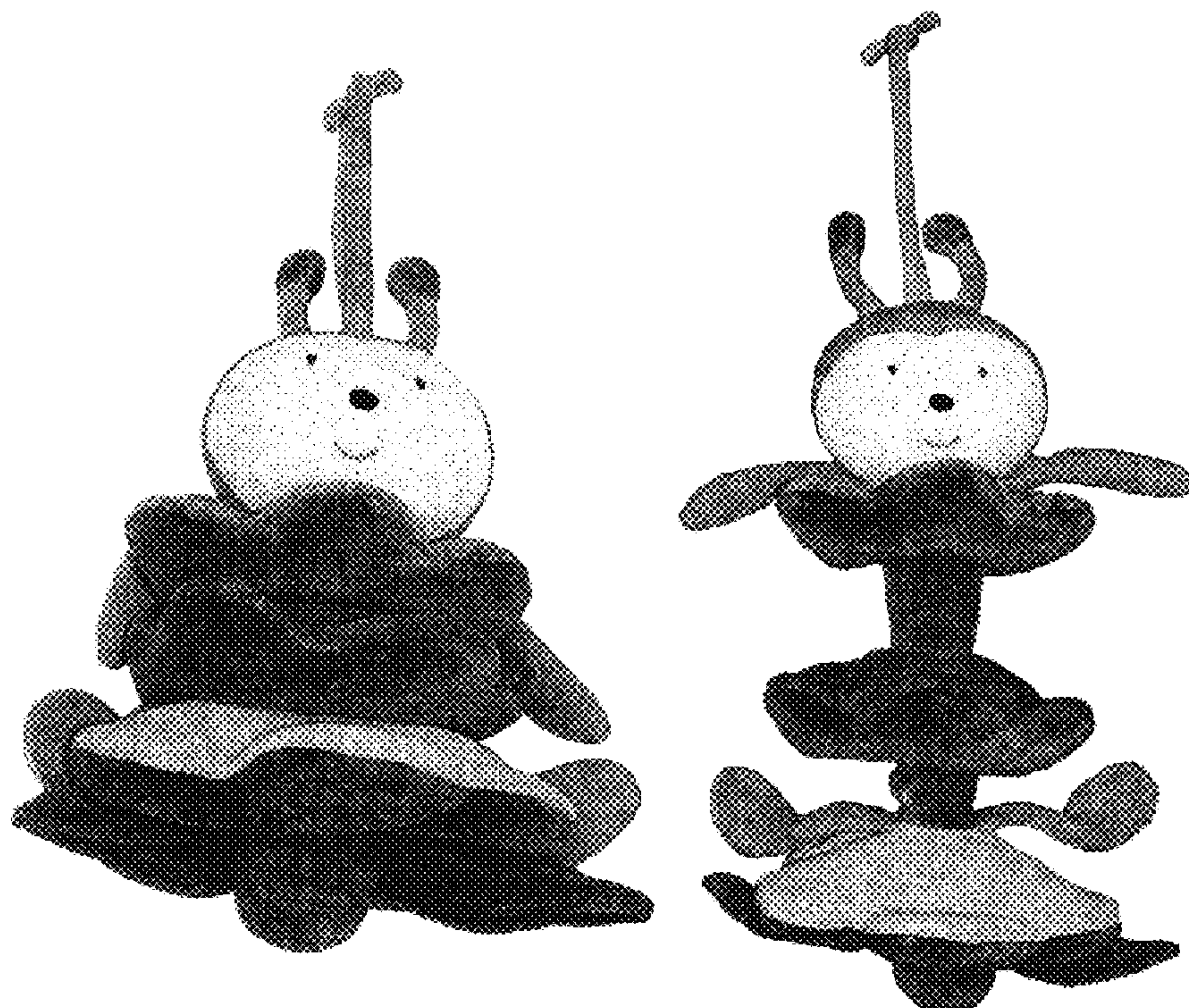

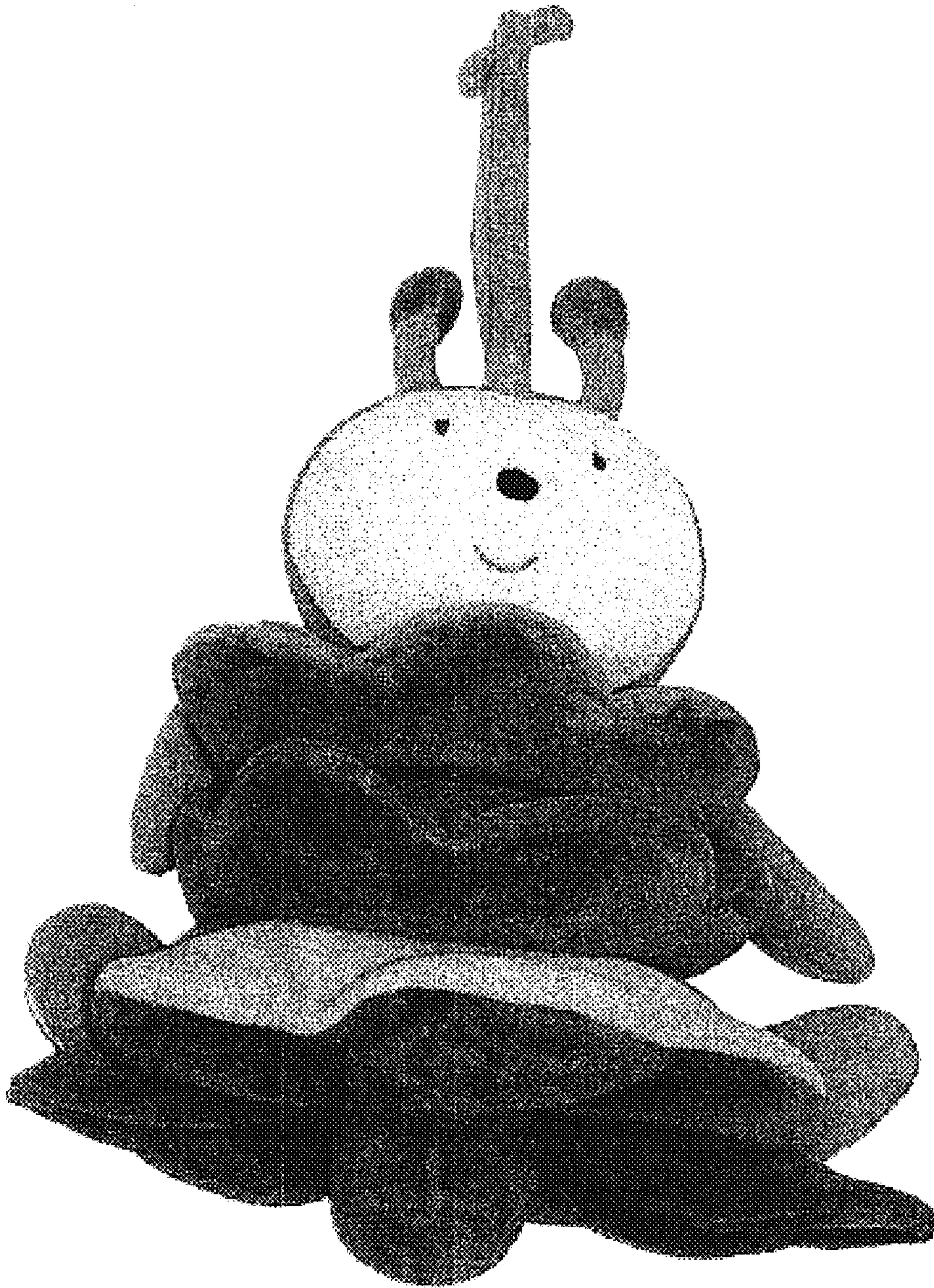

FIG. 1

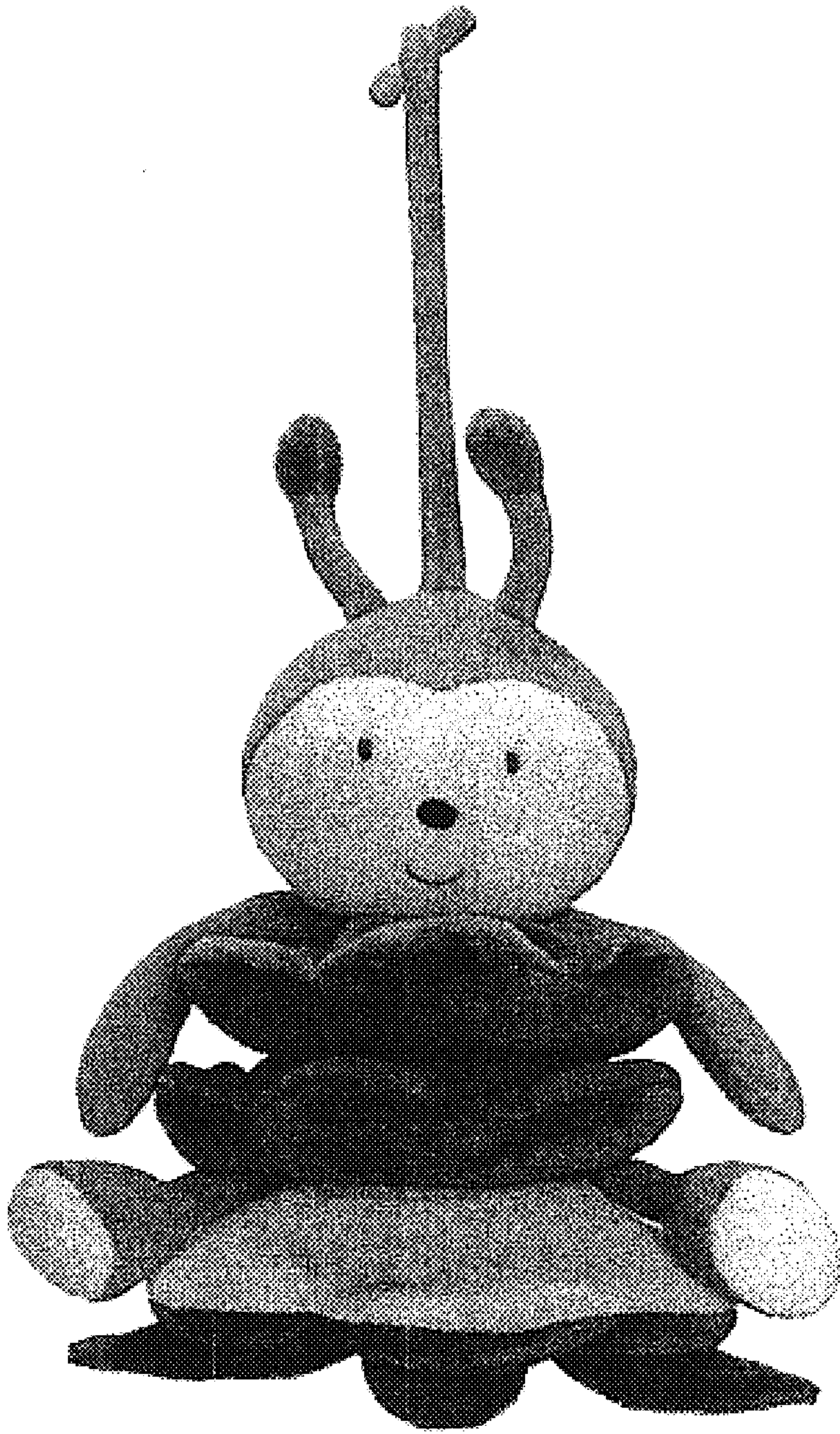

FIG. 2

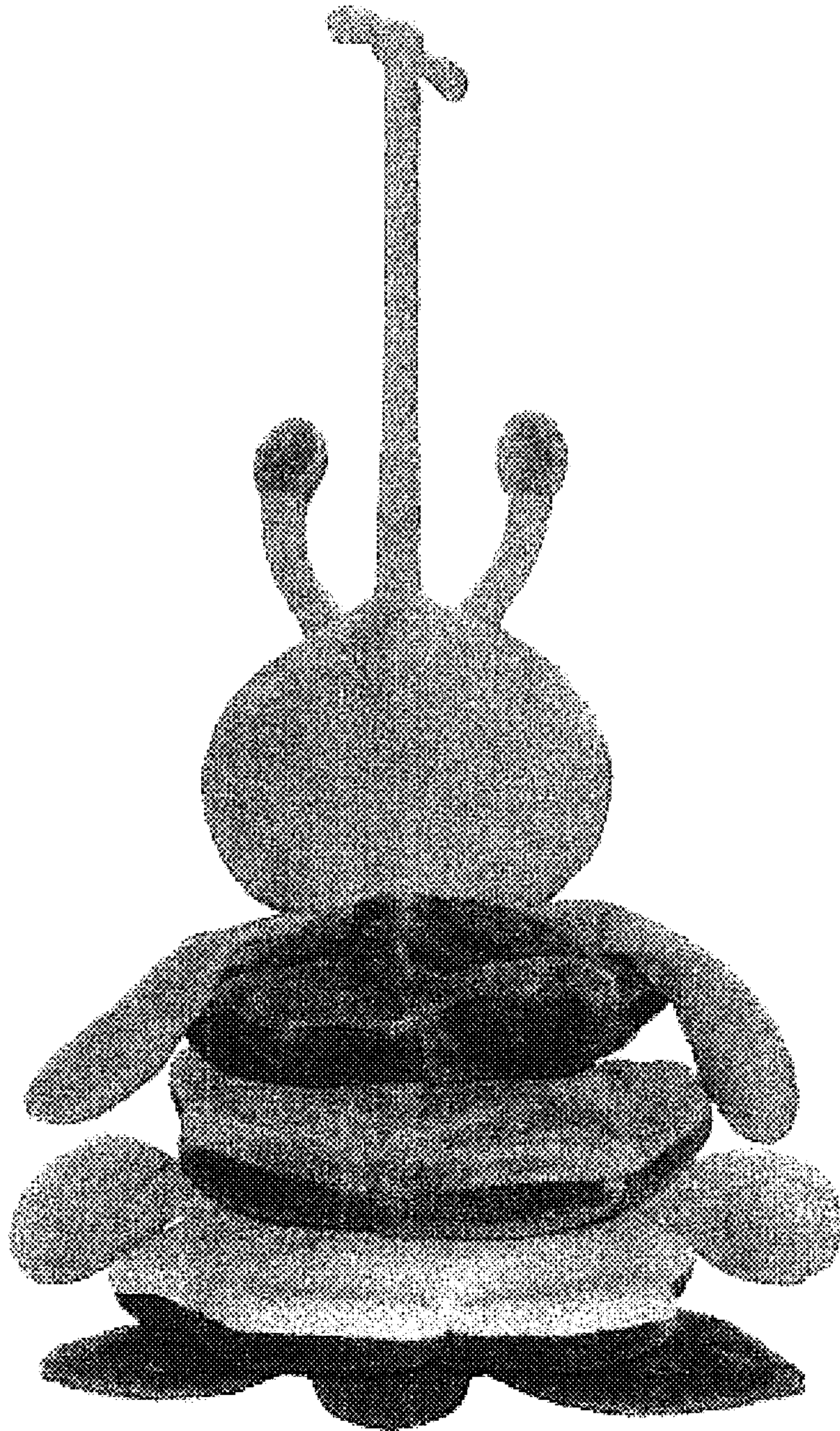

FIG. 3

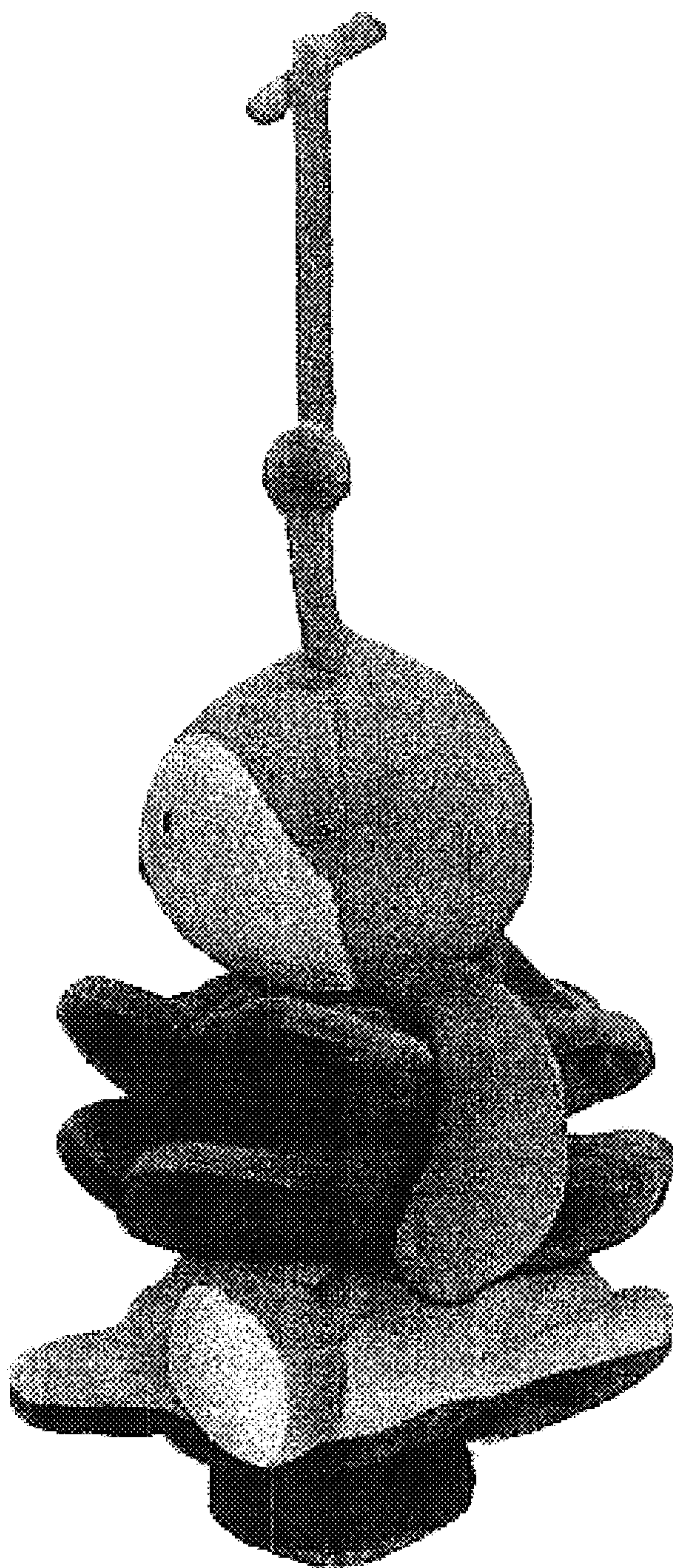

FIG. 4



FIG. 5

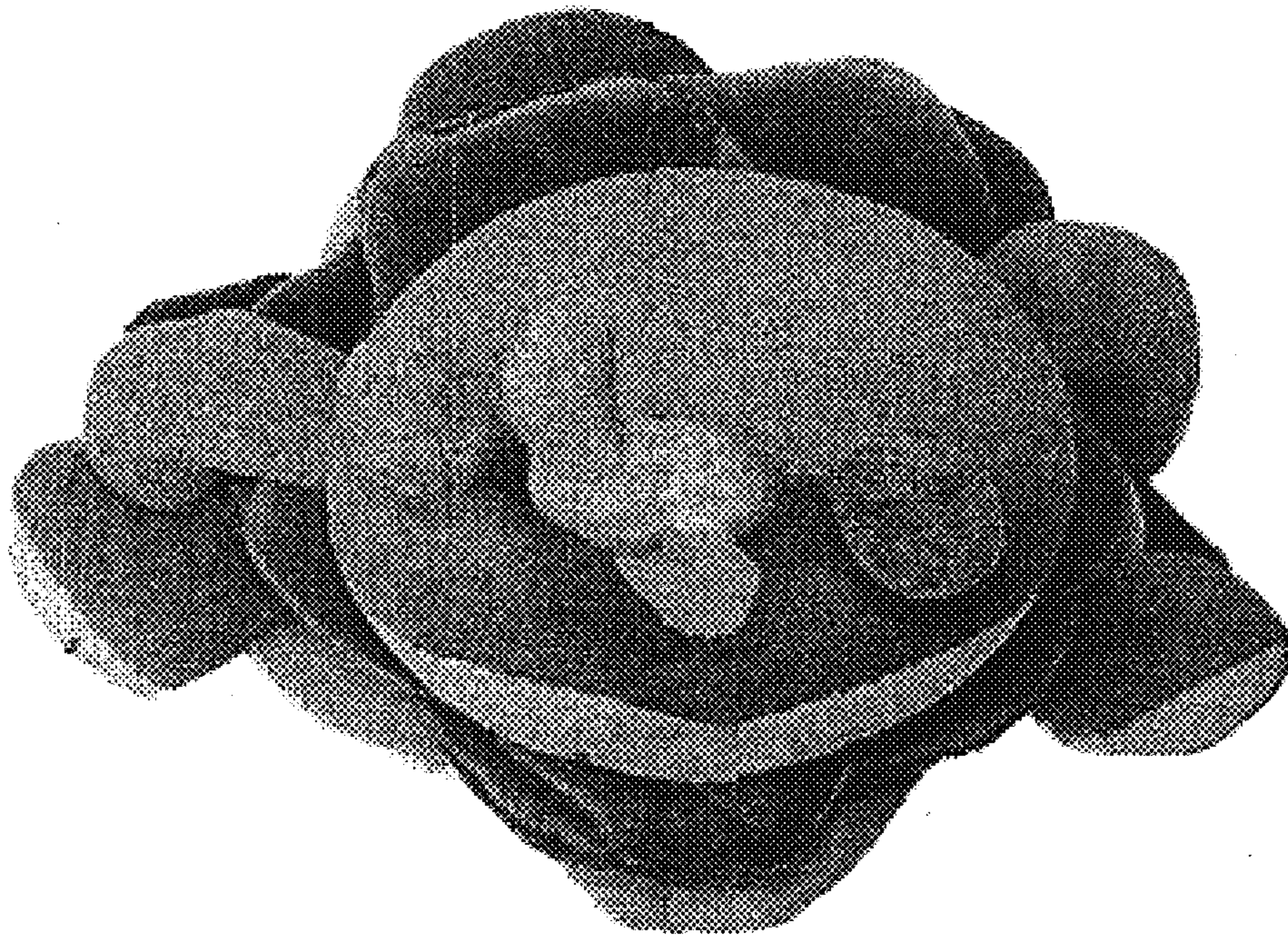

FIG. 6

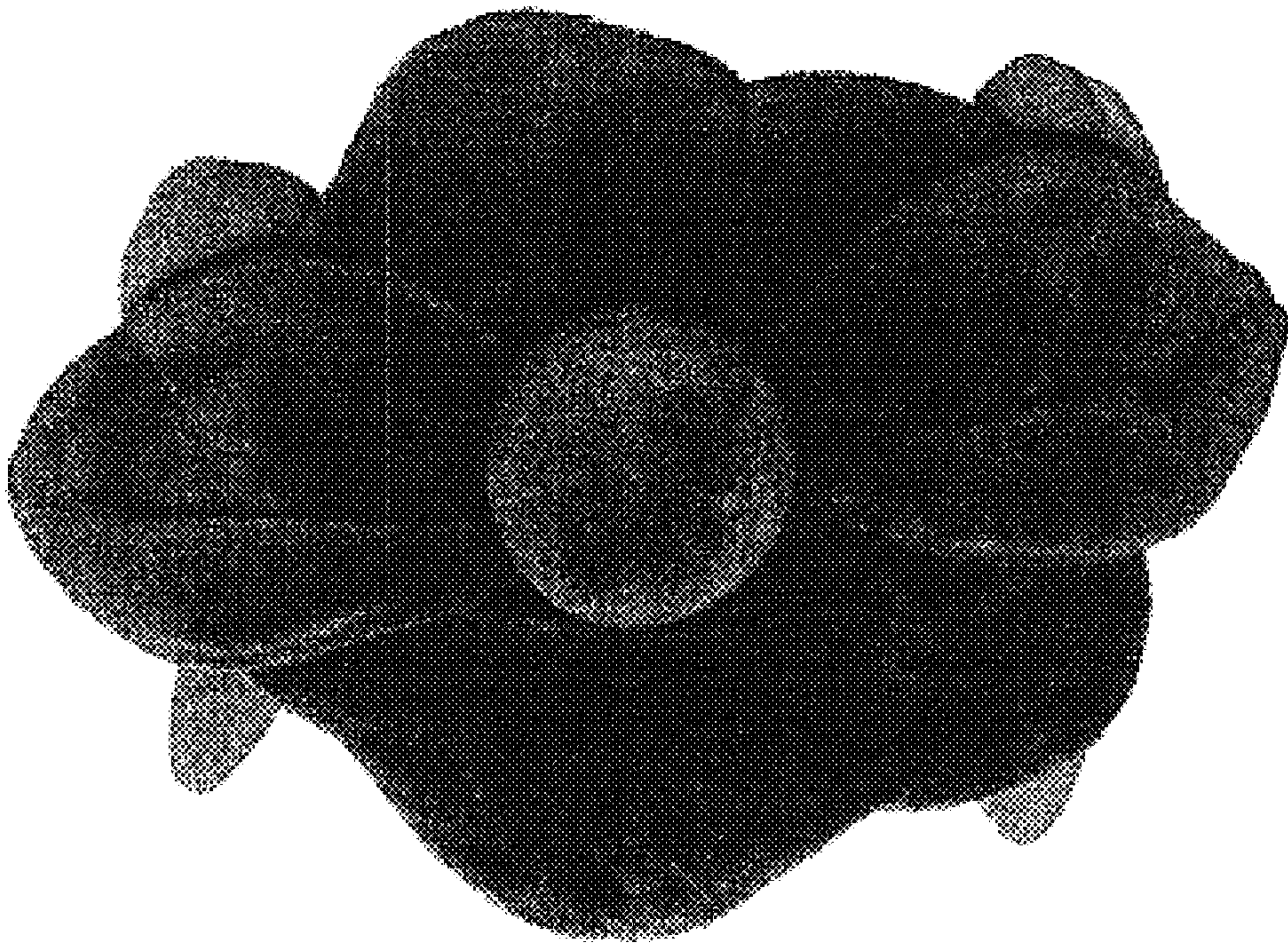

FIG. 7

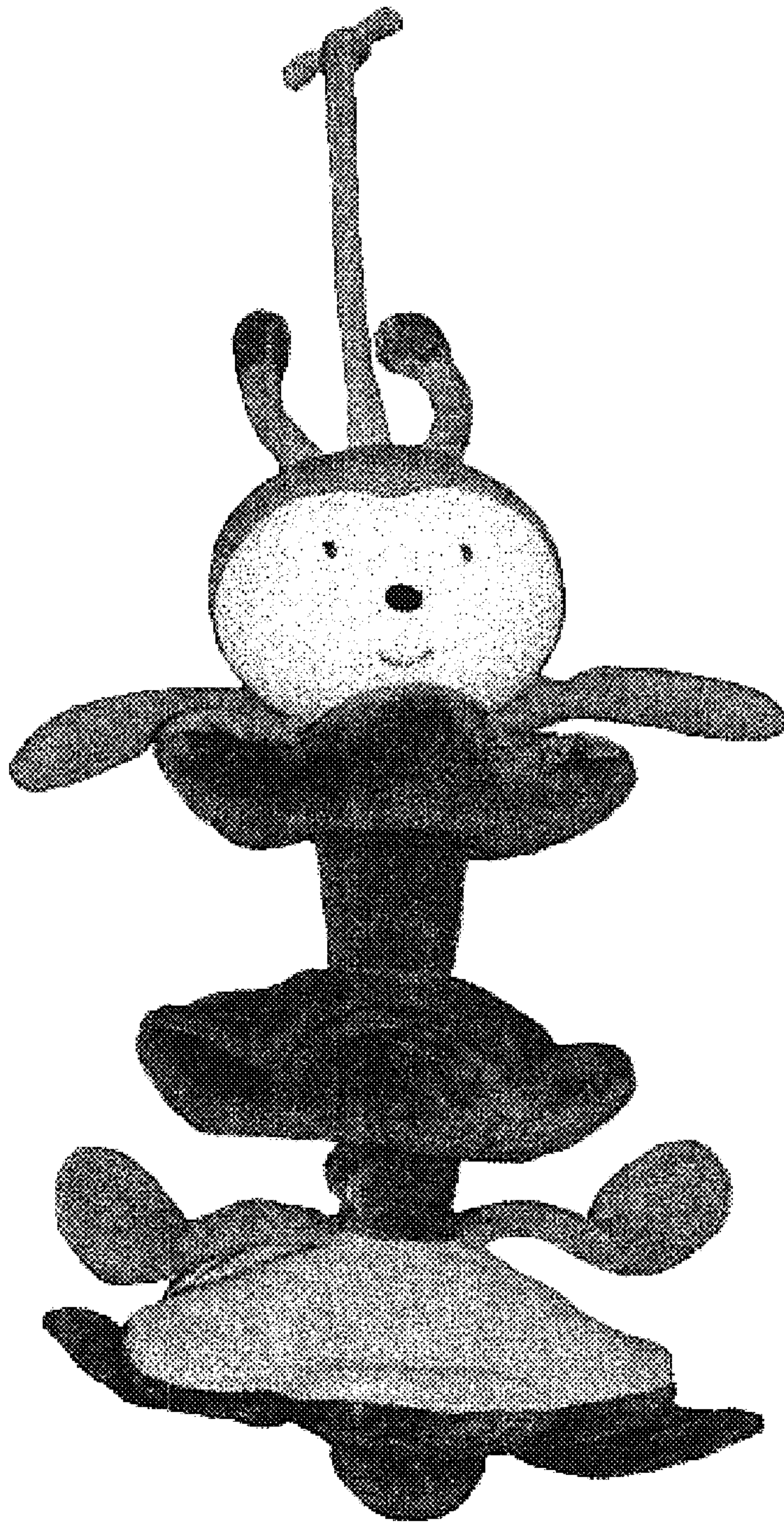

FIG. 8

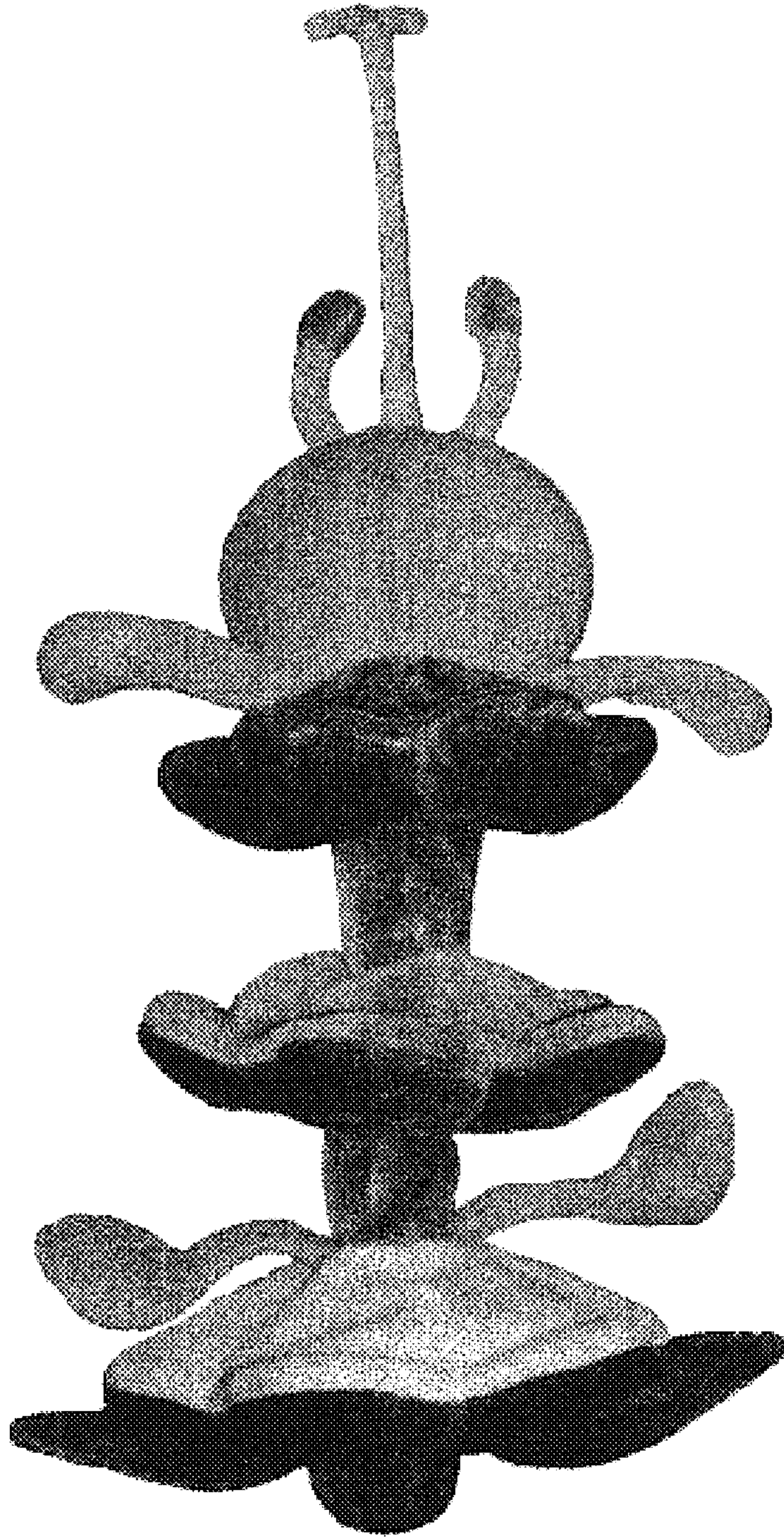

FIG. 9