



US00D487370S

(12) **United States Design Patent**
Wong

(10) **Patent No.:** **US D487,370 S**

(45) **Date of Patent:** **** *Mar. 9, 2004**

(54) **NAPKIN:SHORT SLEEVES, INCLINED**

(76) **Inventor:** **Foo Tai Wong**, 51 Hill Avenue,
Wickford, Essex SS11 8LH (GB)

(* **Notice:** This patent is subject to a terminal disclaimer.

(**) **Term:** **14 Years**

3,978,553 A	9/1976	Honig
4,658,452 A	4/1987	Brockhaus
D370,822 S	6/1996	Palomo et al.
D373,921 S	9/1996	Palomo et al.
5,736,224 A	4/1998	Dodge
D424,858 S	5/2000	Douglas et al.
6,209,156 B1	4/2001	Hershey
D456,661 S	5/2002	Henegan
D471,395 S *	3/2003	Wong D6/595
D472,093 S *	3/2003	Wong D6/595

(21) **Appl. No.:** **29/173,307**

(22) **Filed:** **Dec. 23, 2002**

(30) **Foreign Application Priority Data**

Jun. 22, 2002 (GB) 3004720

(51) **LOC (7) Cl.** **06-13**

(52) **U.S. Cl.** **D6/595**

(58) **Field of Search** D6/382, 383, 595,
D6/596, 597, 599, 601, 602, 603, 604,
605, 606, 607, 608, 609, 610, 611, 612,
613, 614, 615; 5/417, 418, 419, 420, 482,
485, 490, 495, 496, 497, 499, 500, 502,
512, 630, 636, 652, 653, 654, 655, 655.3,
656, 907, 945, 946; 15/208, 209.1, 210.1;
139/396; 297/228.1, 229, 452.41

(56) **References Cited**

U.S. PATENT DOCUMENTS

1,865,922 A	7/1932	Kowalewski
1,882,133 A	10/1932	Fischer
2,302,844 A	11/1942	Ebbott
2,313,337 A	3/1943	Gurke
D162,097 S	2/1951	Taylor
3,090,052 A	5/1963	Goldsmith
3,222,695 A	12/1965	Brown
3,252,176 A	5/1966	Gropper
3,326,365 A	6/1967	Neureither et al.

FOREIGN PATENT DOCUMENTS

EP	0 399 275	11/1990
WO	WO 98/37794	9/1998

* cited by examiner

Primary Examiner—Doris V. Coles

Assistant Examiner—T. Chase Nelson

(74) *Attorney, Agent, or Firm*—Knobbe, Martens, Olson & Bear, LLP

(57) **CLAIM**

The ornamental design for a napkin:short sleeves, inclined, as shown and described.

DESCRIPTION

FIG. 1 is a perspective view of a napkin: short sleeves, inclined having a unique configuration of the present design; FIG. 2 is a rear view of the napkin: short sleeves, inclined; FIG. 3 is a right side view of the napkin: short sleeves, inclined; FIG. 4 is a front view of the napkin: short sleeves, inclined; FIG. 5 is a left side view of the napkin: short sleeves, inclined; FIG. 6 is a top view of the napkin: short sleeves, inclined; and, FIG. 7 is a bottom view of the napkin:short sleeves, inclined.

1 Claim, 2 Drawing Sheets

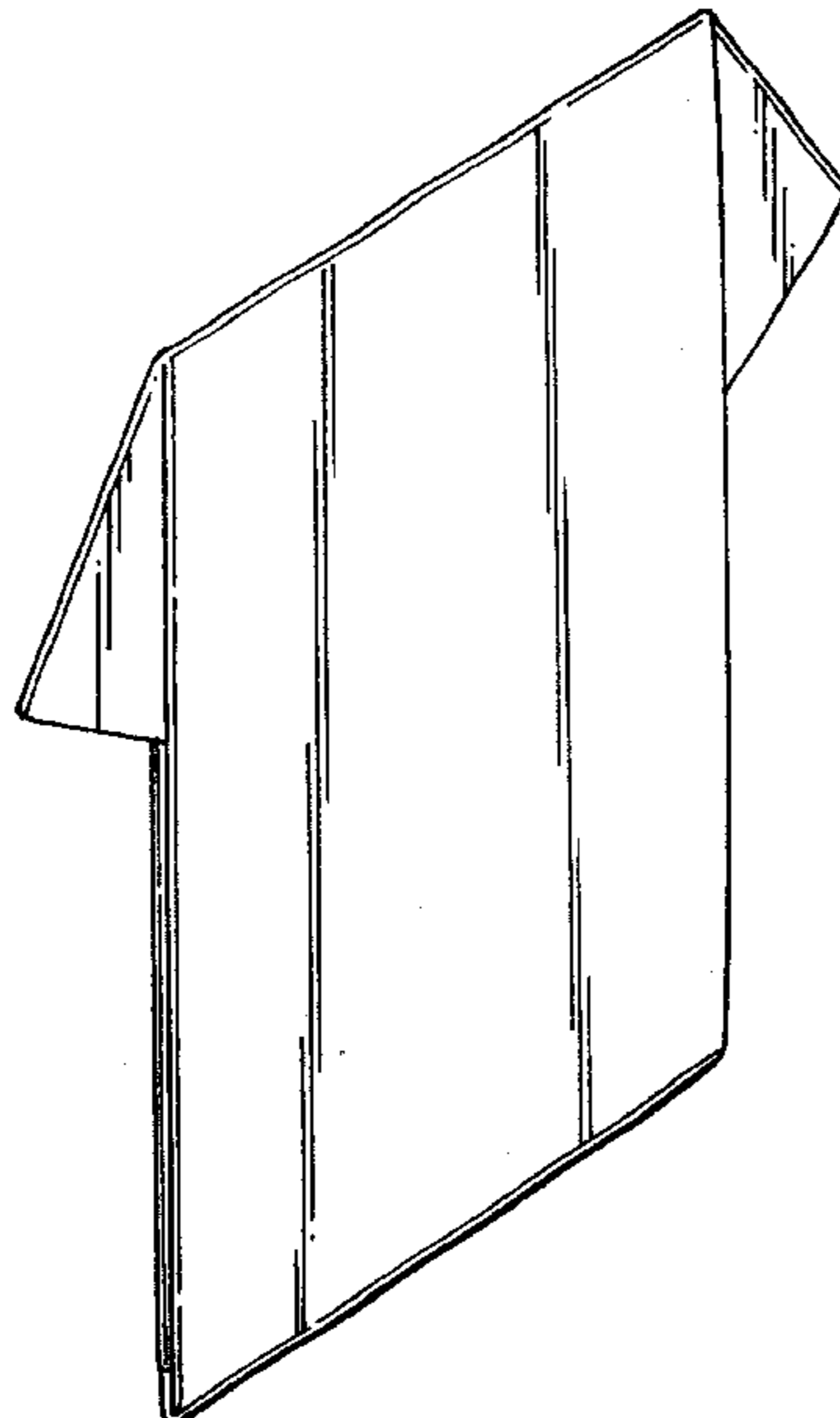

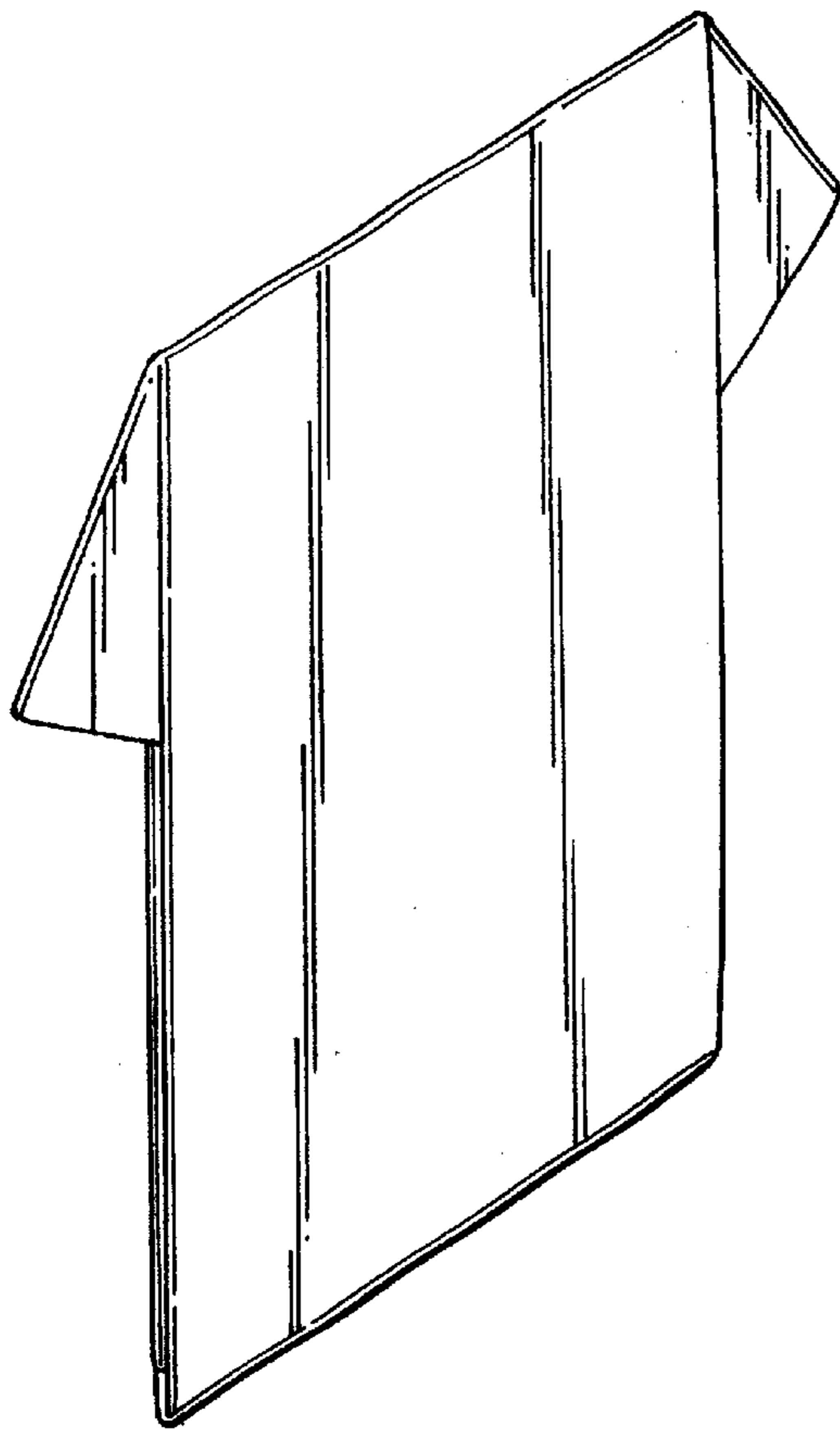

Fig.1.

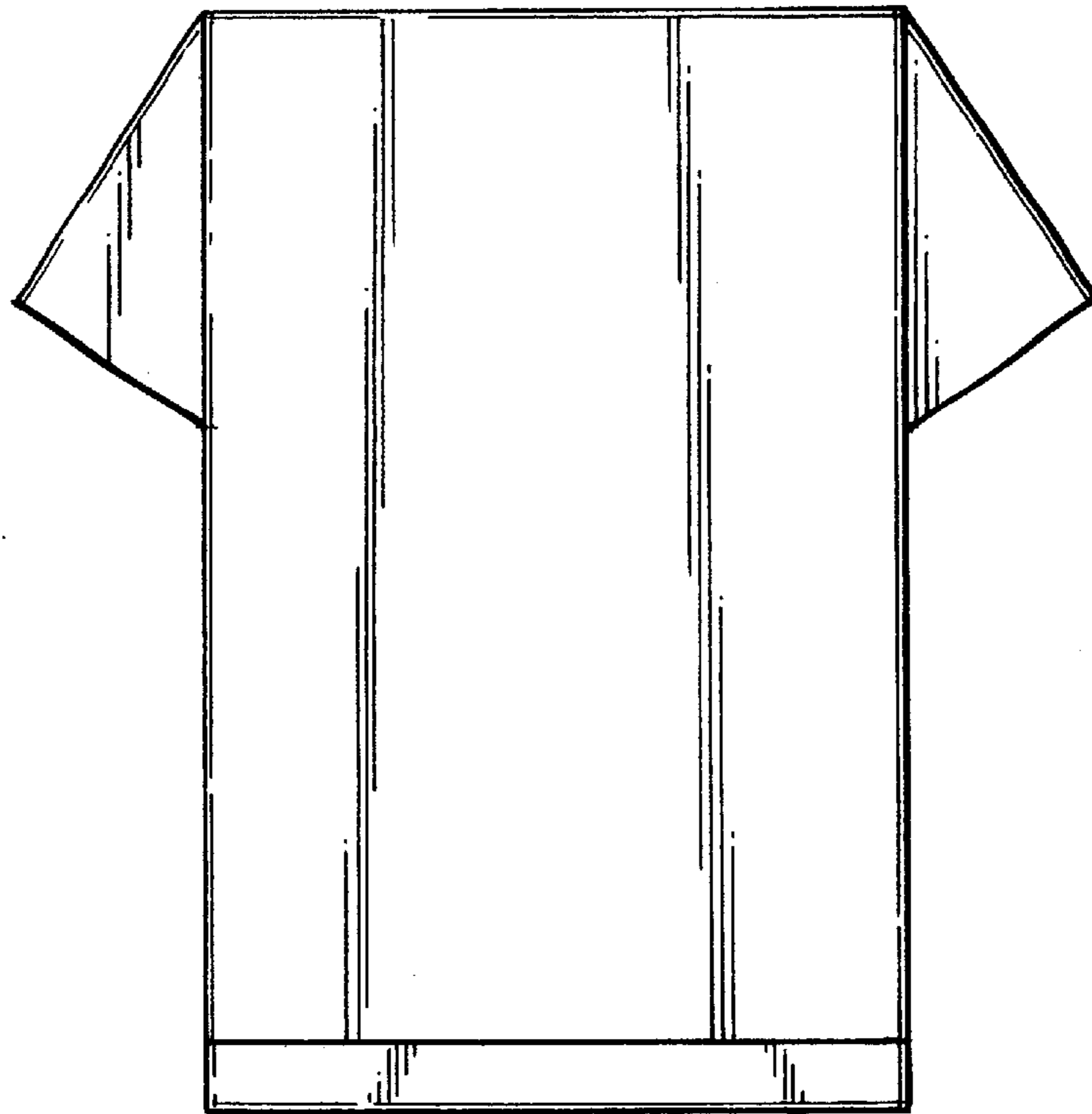

Fig.2.



Fig.3.

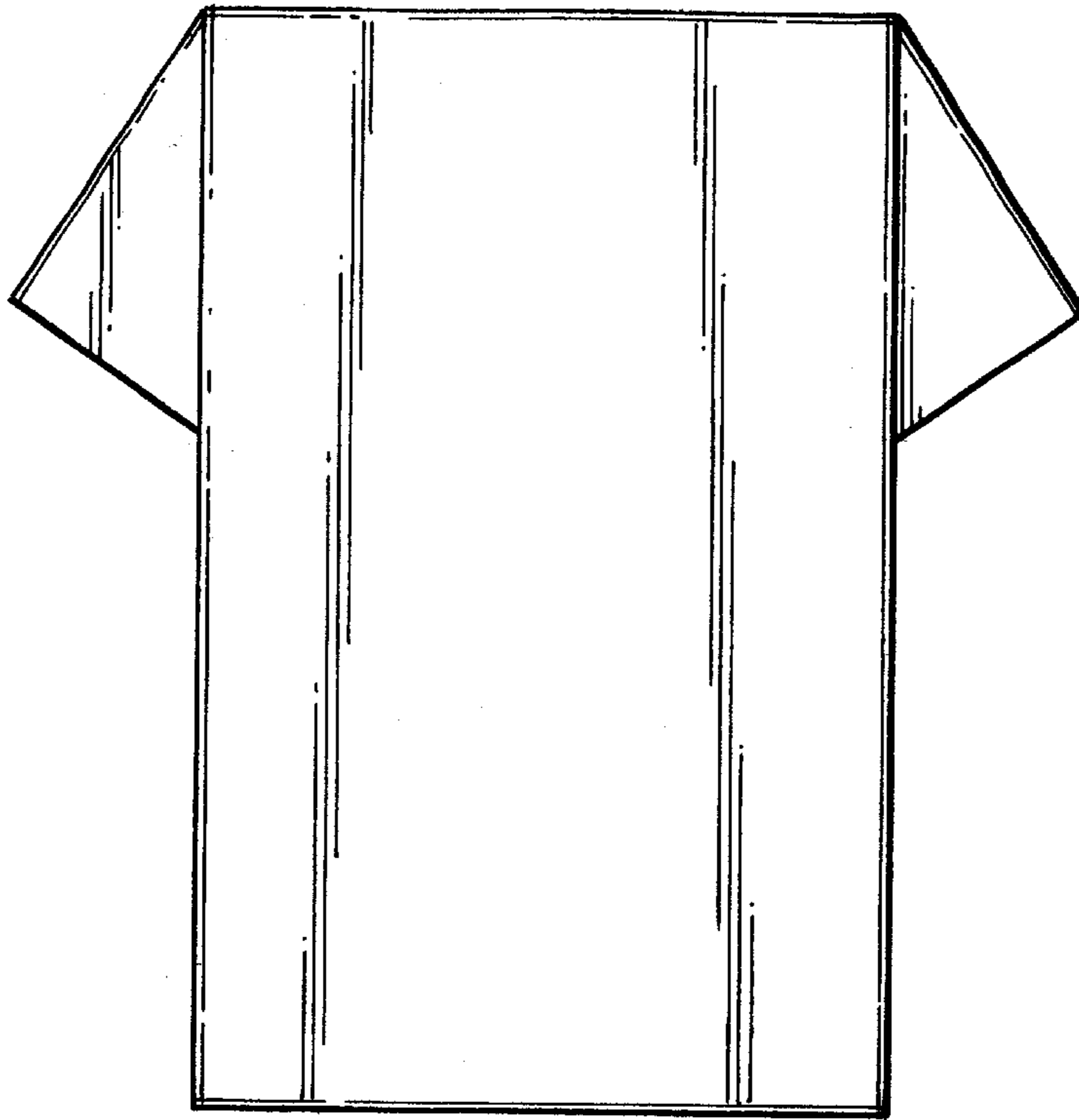

Fig.4.



Fig.5.

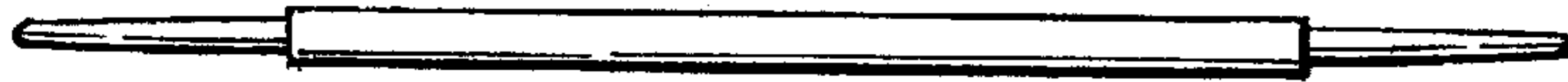

Fig.6.

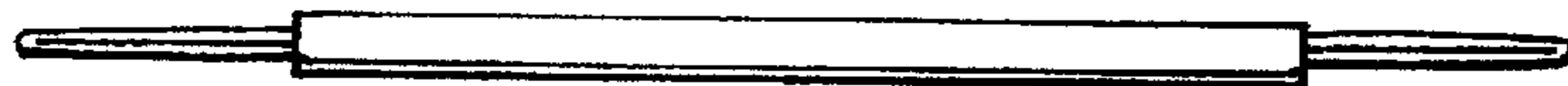

Fig.7.