



US00D487363S

(12) **United States Design Patent**  
**Schmitt**

(10) **Patent No.:** **US D487,363 S**

(45) **Date of Patent:** **\*\* Mar. 9, 2004**

(54) **POSTER BED**

(75) **Inventor:** **Jack Schmitt**, San Juan Capistrano, CA (US)

(73) **Assignee:** **Amini Innovation Corp.**, Santa Fe Springs, CA (US)

(\*\*) **Term:** **14 Years**

(21) **Appl. No.:** **29/184,048**

(22) **Filed:** **Sep. 29, 2003**

(51) **LOC (7) Cl.** ..... **06-01**

(52) **U.S. Cl.** ..... **D6/393**

(58) **Field of Search** ..... D6/382, 389-395;  
5/53.1, 279.1, 280, 281, 907

(56) **References Cited**

**U.S. PATENT DOCUMENTS**

182,544 A	9/1876	Arnaud	
1,087,573 A	2/1914	Dautrich	
4,080,674 A	3/1978	Fredman et al.	
D389,663 S	1/1998	Paus	
D443,432 S	* 6/2001	Vaaler	D6/393
D443,445 S	* 6/2001	OHare et al.	D6/505
D445,592 S	7/2001	O'Hare et al.	
D455,284 S	4/2002	Vaaler	
D459,120 S	6/2002	Stanton	
D468,552 S	1/2003	O'Hare	
D470,331 S	2/2003	Stanton	
D470,681 S	2/2003	O'Hare	
D473,064 S	* 4/2003	OHare	D6/389

D474,917 S	5/2003	Risdon	
D475,218 S	* 6/2003	Schmitt	D6/393
D475,862 S	6/2003	McDaniel et al.	

**OTHER PUBLICATIONS**

Thomasville River Roads, c1997/98 front cover bed.\*

\* cited by examiner

*Primary Examiner*—Janice E. Seeger

(74) *Attorney, Agent, or Firm*—Charles H. Thomas

(57) **CLAIM**

The ornamental design for the article poster bed, as shown and described.

**DESCRIPTION**

FIG. 1 is a right front perspective view of a poster bed showing my new design;  
 FIG. 2 is a front perspective view thereof;  
 FIG. 3 is a left rear perspective view thereof;  
 FIG. 4 is a left side perspective view of the headboard thereof, shown in isolation, the opposite right side being a mirror image thereof;  
 FIG. 5 is a left side perspective view of the footboard thereof, shown in isolation, the opposite right side being a mirror image thereof;  
 FIG. 6 is a left rear perspective view showing the footboard and adjoining portions of the side rails thereof in isolation; and,  
 FIG. 7 is a top perspective view of the headboard thereof.

**1 Claim, 7 Drawing Sheets**





FIG. 1



FIG. 2

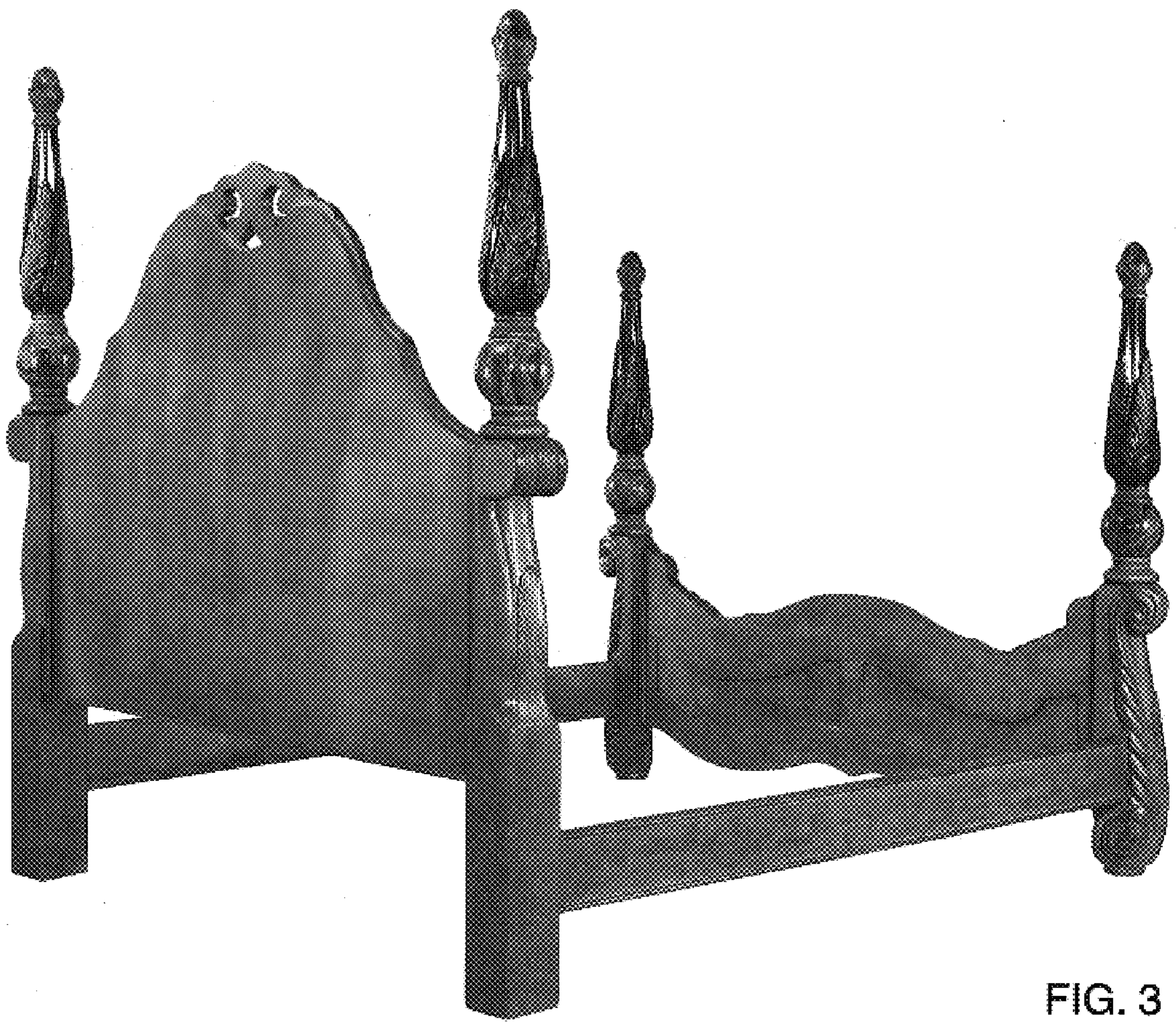

FIG. 3

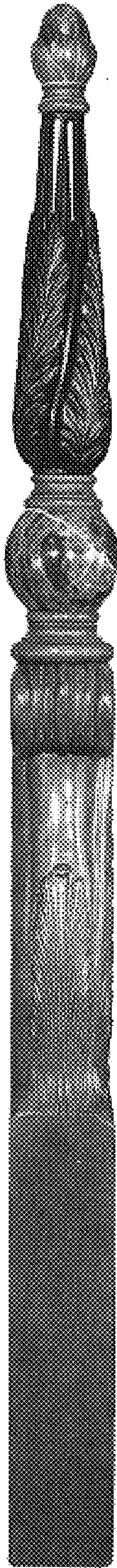

FIG. 4

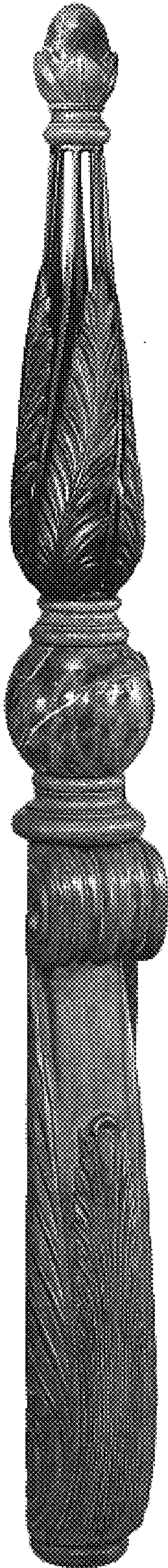

FIG. 5

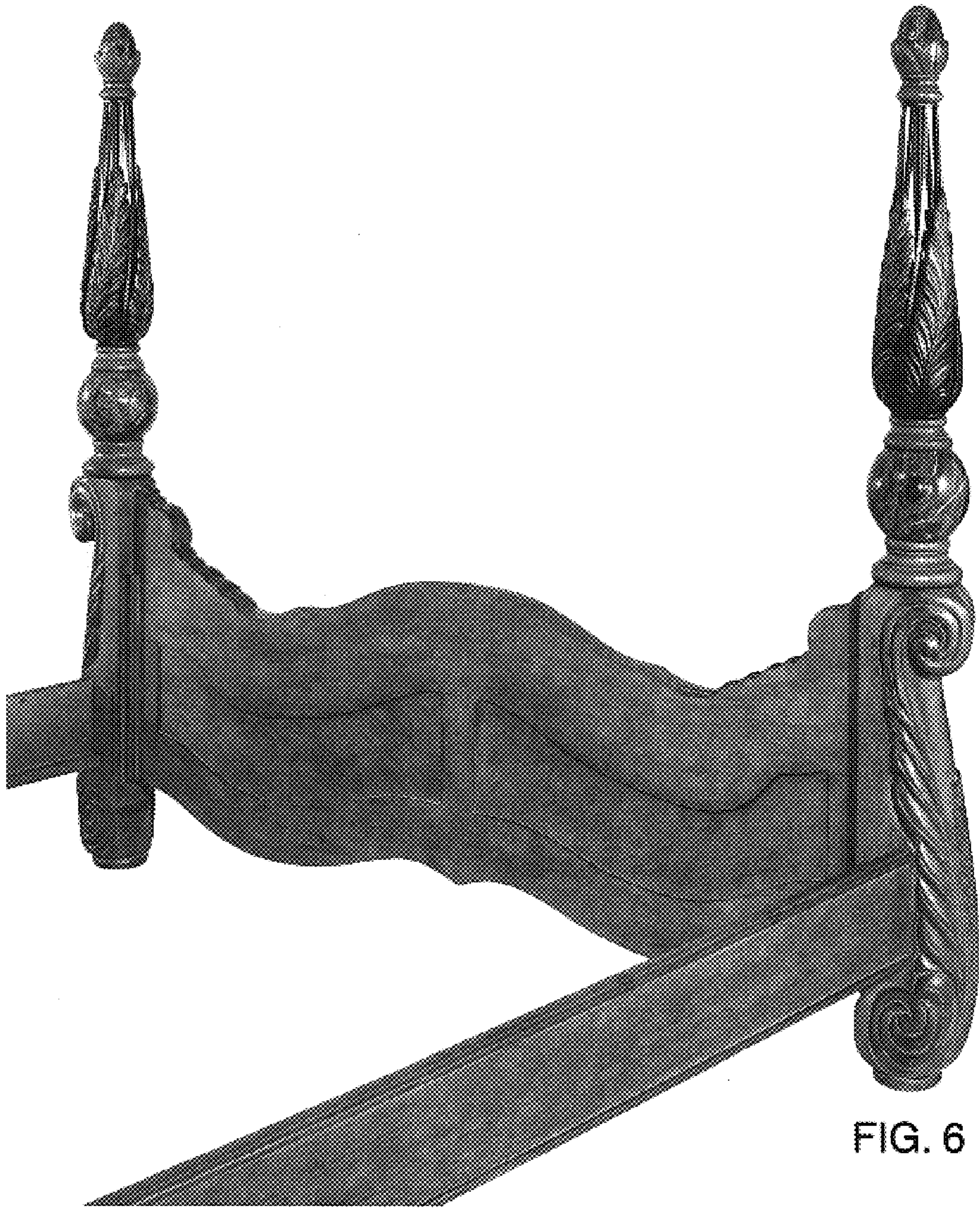

FIG. 6

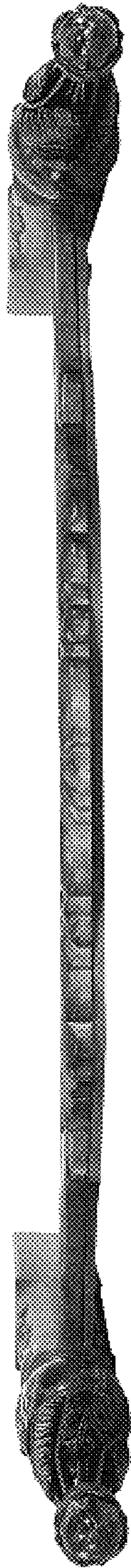

FIG. 7