



US00D487334S

(12) **United States Design Patent**
Issler

(10) **Patent No.:** **US D487,334 S**

(45) **Date of Patent:** **** Mar. 9, 2004**

(54) **OUTSOLE FOR A SHOE**

(75) **Inventor:** **James E. Issler**, Greenwich, CT (US)

(73) **Assignee:** **Columbia Insurance Company**,
Omaha, NE (US)

(**) **Term:** **14 Years**

(21) **Appl. No.:** **29/165,753**

(22) **Filed:** **Aug. 15, 2002**

(51) **LOC (7) Cl.** **02-04**

(52) **U.S. Cl.** **D2/960; D2/957**

(58) **Field of Search** D2/946-949, 951-962,
D2/967, 977; 36/3 B, 22 R, 25 R, 30 R,
32 A, 32 R, 59 R, 67 A, 67 B

(56) **References Cited**

U.S. PATENT DOCUMENTS

2,928,192 A	*	3/1960	Green	
D301,284 S	*	5/1989	Duclos et al.	D2/953
D429,062 S	*	8/2000	Santa	D2/954
D432,294 S	*	10/2000	Wilson	D2/960
D441,946 S	*	5/2001	Agnew et al.	D2/960
D464,477 S	*	10/2002	Adams	D2/960
D469,949 S	*	2/2003	Koo	D2/960
D471,000 S	*	3/2003	Adams	D2/960
D473,042 S	*	4/2003	Wilson	D2/960

* cited by examiner

Primary Examiner—Celia Murphy

(74) *Attorney, Agent, or Firm*—St. Onge Steward Johnston & Reens LLC

(57) **CLAIM**

I claim the ornamental design for an outsole for a shoe, as shown and described.

DESCRIPTION

FIG. 1 is a bottom view of an outsole for a shoe in accordance with the new design;

FIG. 2 is a right side view of the outsole for a shoe in accordance with the embodiment of the new design shown in FIG. 1;

FIG. 3 is a left side view of the outsole for a shoe in accordance with the embodiment of the new design shown in FIG. 1;

FIG. 4 is a front view of the outsole for a shoe in accordance with the embodiment of the new design shown in FIG. 1; and

FIG. 5 is a rear view of the outsole for a shoe in accordance with the embodiment of the new design shown in FIG. 1; and,

FIG. 6 is a perspective view of the outsole for a shoe in accordance with the embodiment of the new design shown in FIG. 1.

1 Claim, 4 Drawing Sheets

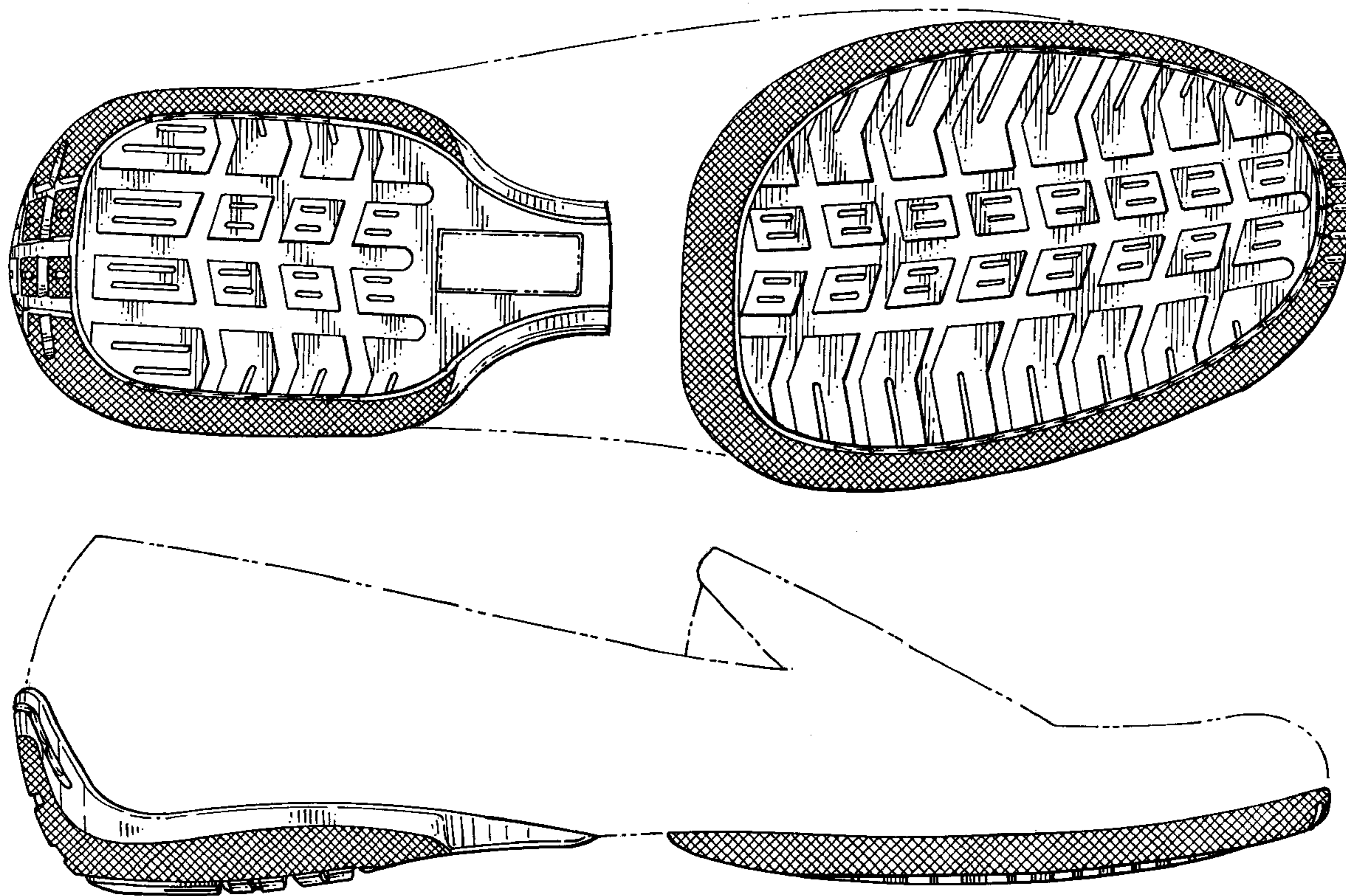

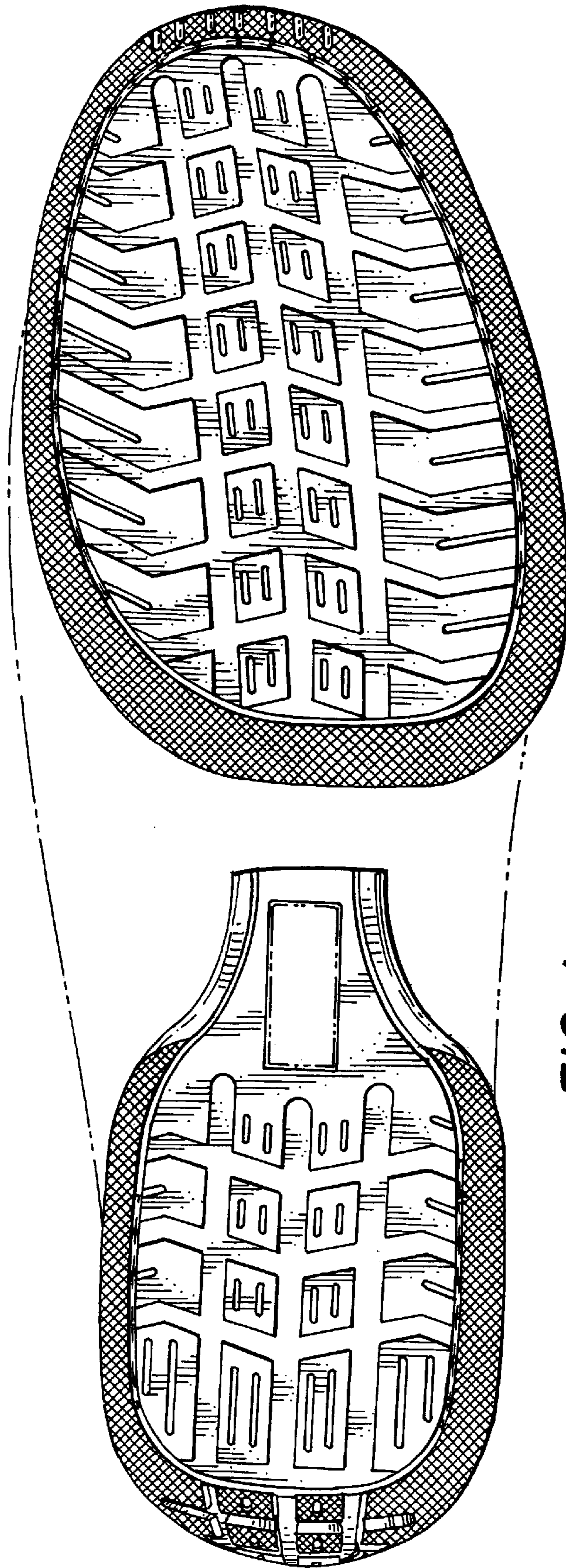

FIG. 1

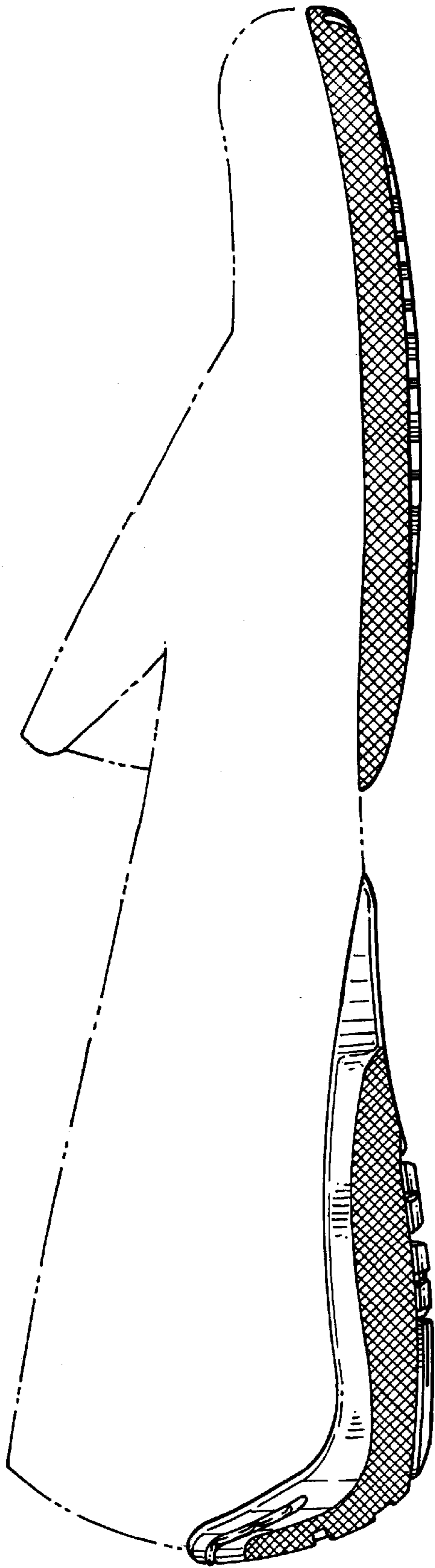

FIG. 2

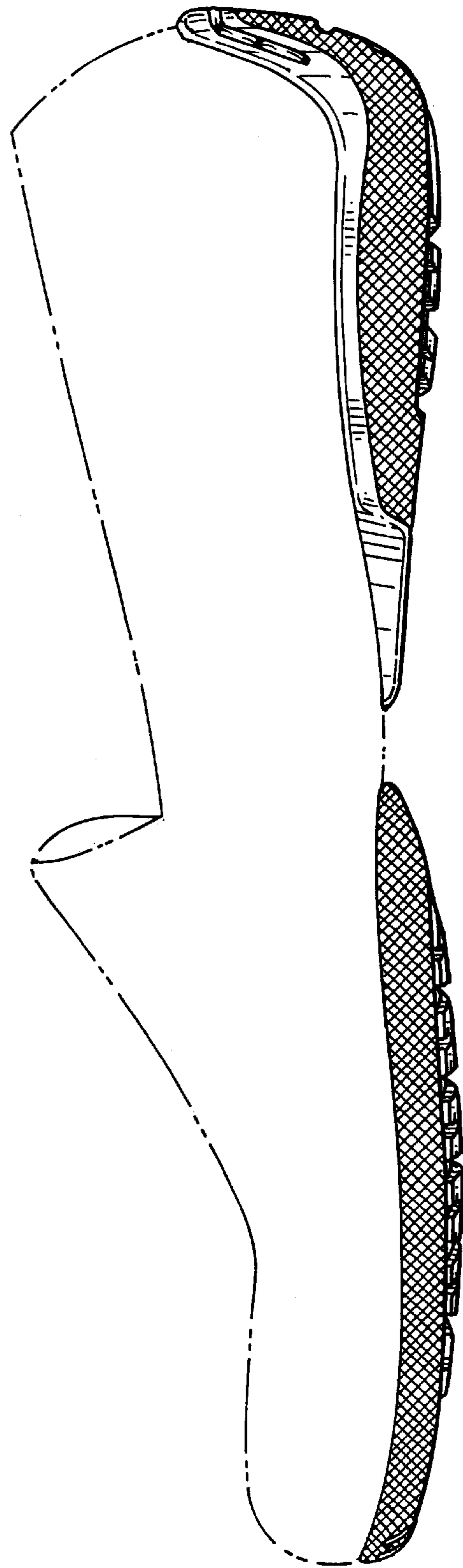

FIG. 3

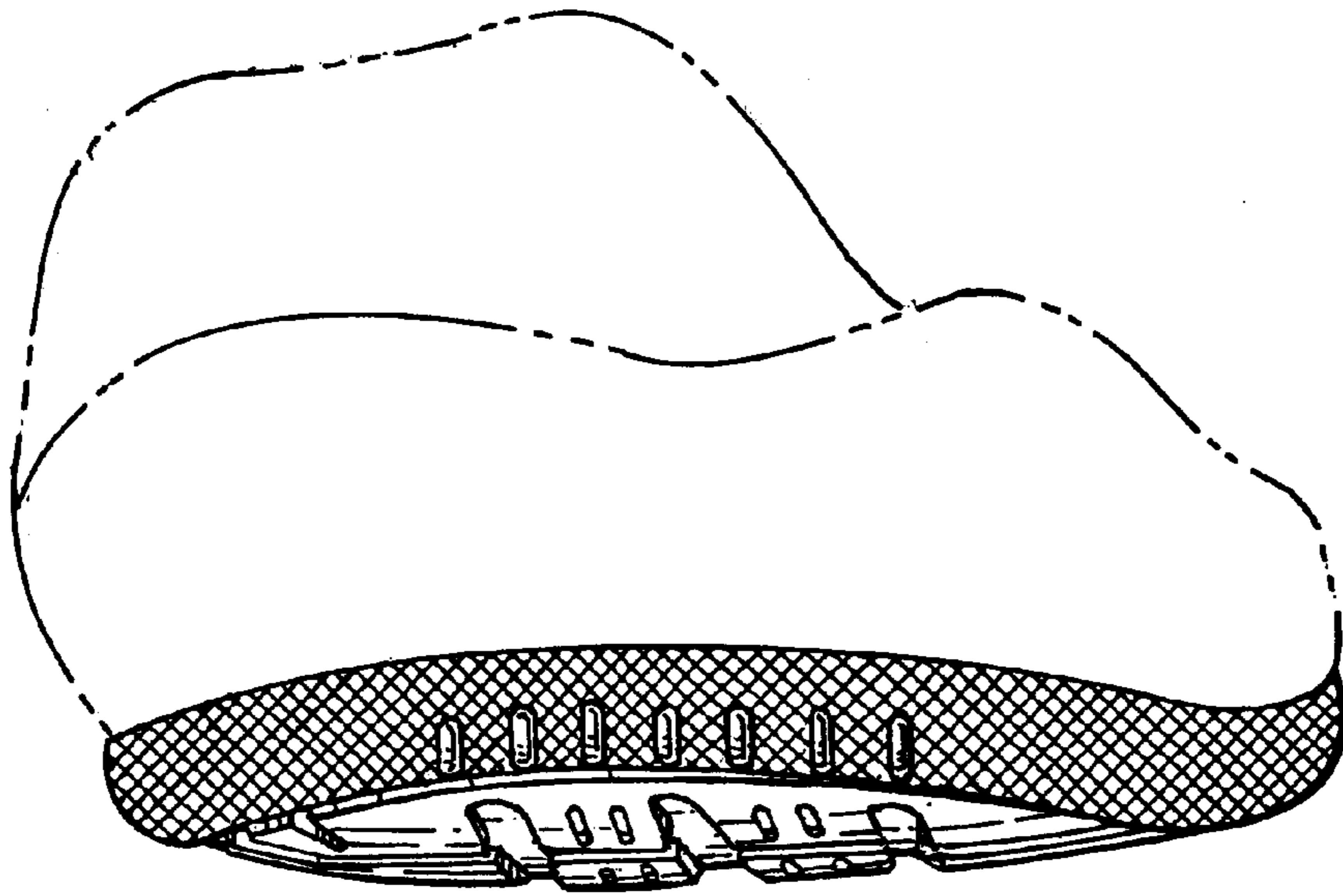

FIG. 4

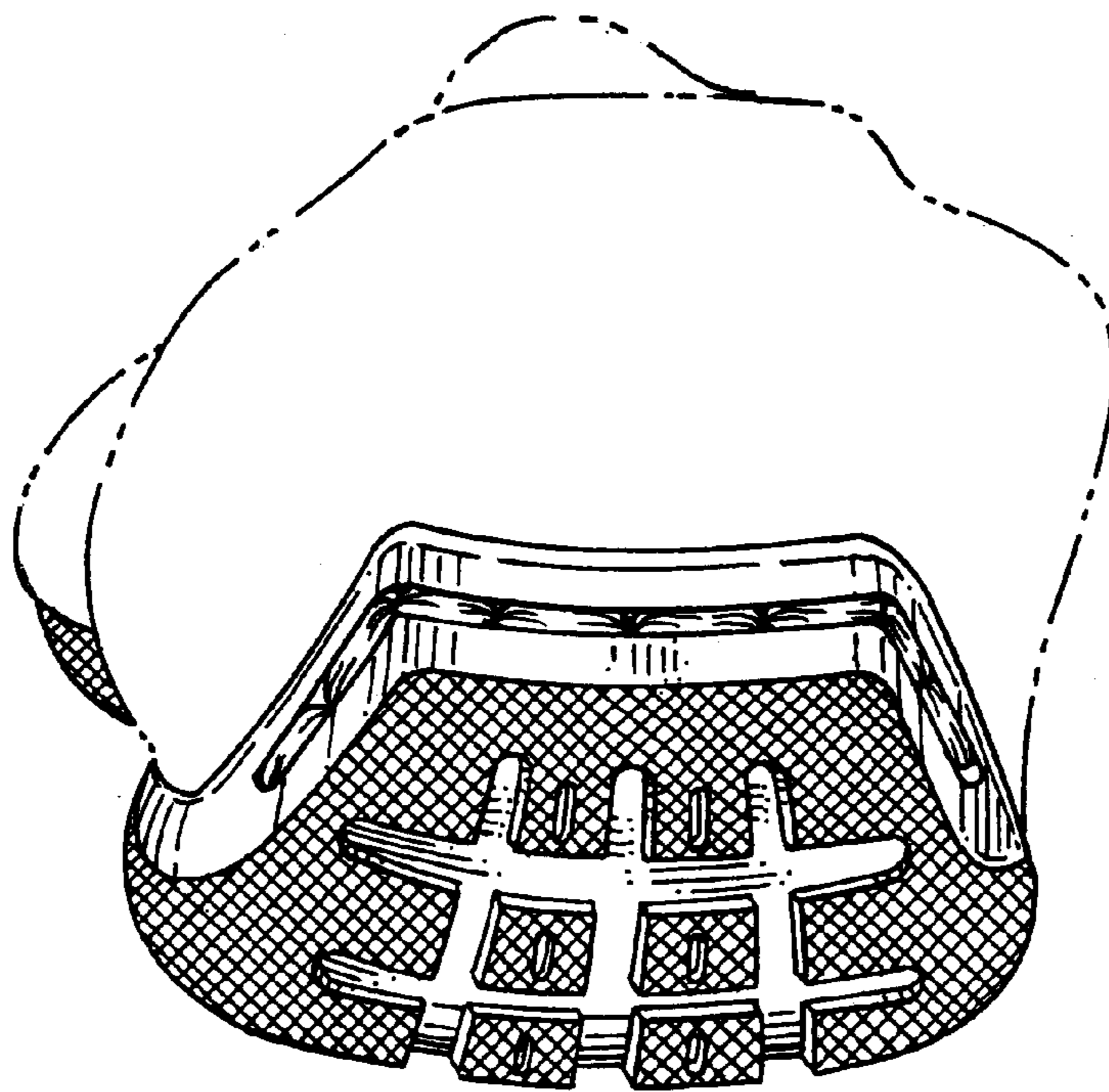

FIG. 5

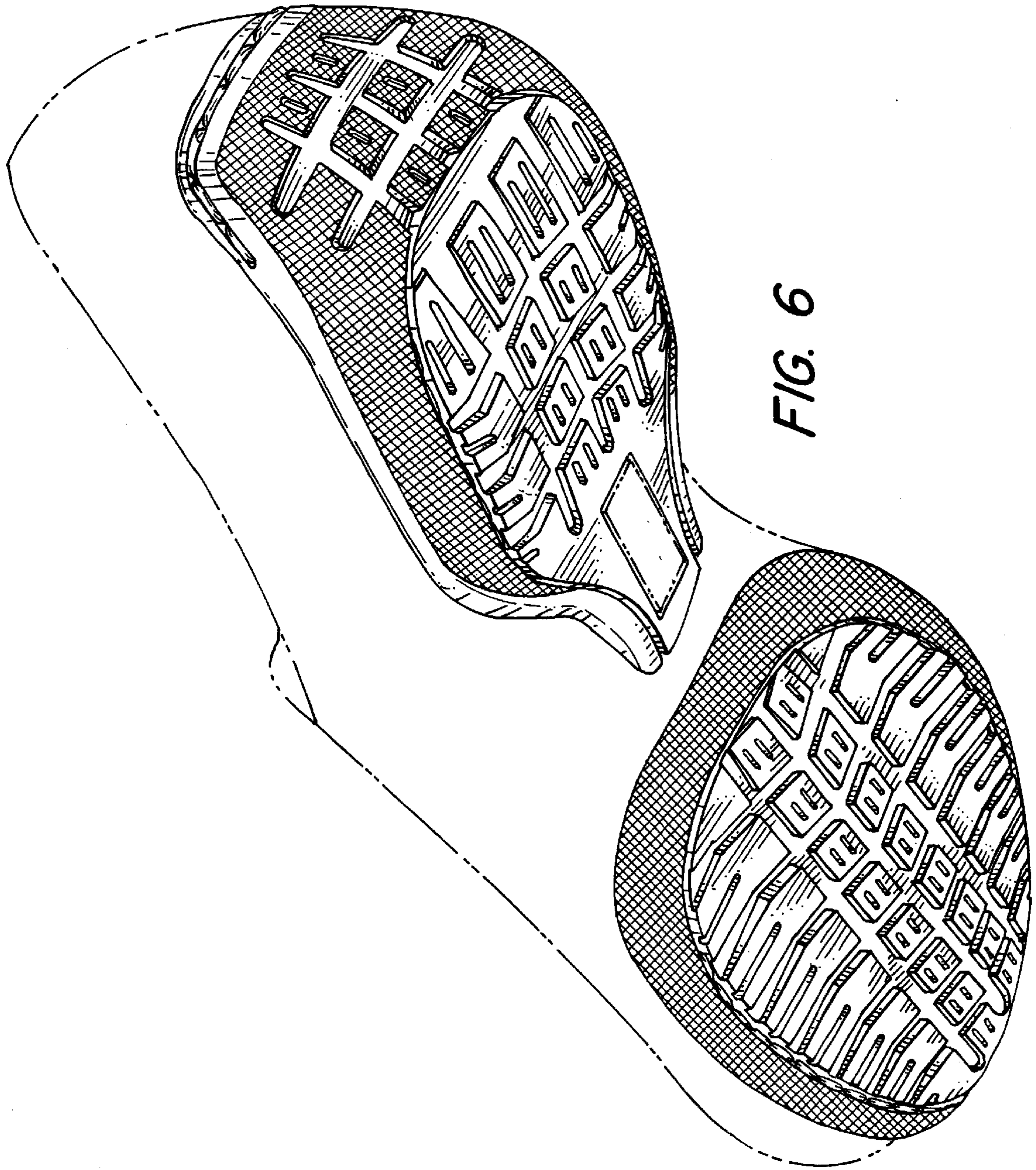

FIG. 6