



US00D487333S

(12) **United States Design Patent** (10) **Patent No.:** **US D487,333 S**
Laska (45) **Date of Patent:** **** Mar. 9, 2004**

(54) **PAIR OF ATHLETIC SHOE SOLES**

(75) Inventor: **Daniel S. Laska**, Portland, OR (US)

(73) Assignee: **Columbia Sportswear North America, Inc.**, Portland, OR (US)

(**) Term: **14 Years**

(21) Appl. No.: **29/175,711**

(22) Filed: **Feb. 7, 2003**

(51) **LOC (7) Cl.** **02-04**

(52) **U.S. Cl.** **D2/958; D2/951; D2/953; D2/957**

(58) **Field of Search** D2/946-949, 951-960;
36/3 B, 22 R, 25 R, 30 R, 32 A, 32 R,
59 R, 67 A, 67 B

(56) **References Cited**

U.S. PATENT DOCUMENTS

D298,681 S	*	11/1988	Diaz	D5/53
D303,730 S	*	10/1989	Autry et al.	D2/954
D373,898 S	*	9/1996	Bramani	D2/953
D378,239 S	*	3/1997	Bramani	D2/953
D394,542 S	*	5/1998	Wurfbain et al.	D2/954
5,806,209 A		9/1998	Crowley et al.		
D441,944 S	*	5/2001	Rogers	D2/956
6,226,896 B1		5/2001	Friton		
D444,293 S	*	7/2001	Turner et al.	D2/958
D450,429 S	*	11/2001	McClaskie	D2/958
D468,517 S	*	1/2003	Recchi et al.	D2/954
D476,799 S	*	7/2003	Fuerst	D2/957
D476,800 S	*	7/2003	Fuerst	D2/957
2002/0004999 A1		1/2002	Caine et al.		

OTHER PUBLICATIONS

Salomon Outdoor, Spring Summer 2002, Superraid, computer screen shot, <http://www.solomonsports.com>, visited Oct. 10, 2002.

New Balance Technologies, footwear technology, computer screen shot, <http://www.newbalance.com>, visited Oct. 10, 2002.

The Store, Adidas, running, men's footwear, <http://www.thestore.adidas.com/cgi-bin/adilive/b2c/product.w!sport=run&style=80845>.

The Store, Adidas, running, men's footwear, <http://www.thestore.adidas.com/cgi-bin/adilive/b2c/product.w!sport=run&style=88586>.

PUMA Products, complete xc, <http://www.pumarunning.com/en/products/shoes/xc.html>, visited Oct. 10, 2002.

PUMA Products, laboratory testing, <http://www.pumarunning.com/en/products/biomechanical/lab.html>, visited, Oct. 10, 2002.

PUMA Products, shoe build up, <http://www.pumarunning.com/en/products/biomechanical/shoe.html> Oct. 10, 2002.

* cited by examiner

Primary Examiner—Celia Murphy

(74) *Attorney, Agent, or Firm*—Stoel Rives LLP

(57) **CLAIM**

I claim the ornamental design for a pair of athletic shoe soles, as shown and described.

DESCRIPTION

FIG. 1 is a perspective view of the left odd of a pair of athletic shoe soles showing my new design, the right odd being a mirror image and not being shown for convenience of illustration

FIG. 2 is a bottom plan view of the athletic shoe sole of FIG. 1;

FIG. 3 is a pictorial lateral side view of the athletic shoe sole of FIG. 1;

FIG. 4 is a pictorial medial side view of the athletic shoe sole of FIG. 1;

FIG. 5 is a pictorial front end view of the athletic shoe sole of FIG. 1; and,

FIG. 6 is a pictorial rear end view of the athletic shoe sole of FIG. 1.

The athletic shoe sole shown in FIGS. 1-6 depicts a right shoe. An athletic shoe sole for a left shoe is a mirror image of the right shoe shown in FIGS. 1-6 and is within the scope of the claimed design. The broken lines in FIGS. 1-6, depicting a shoe upper, are illustrative of environmental features only and form no part of the claimed design.

1 Claim, 3 Drawing Sheets

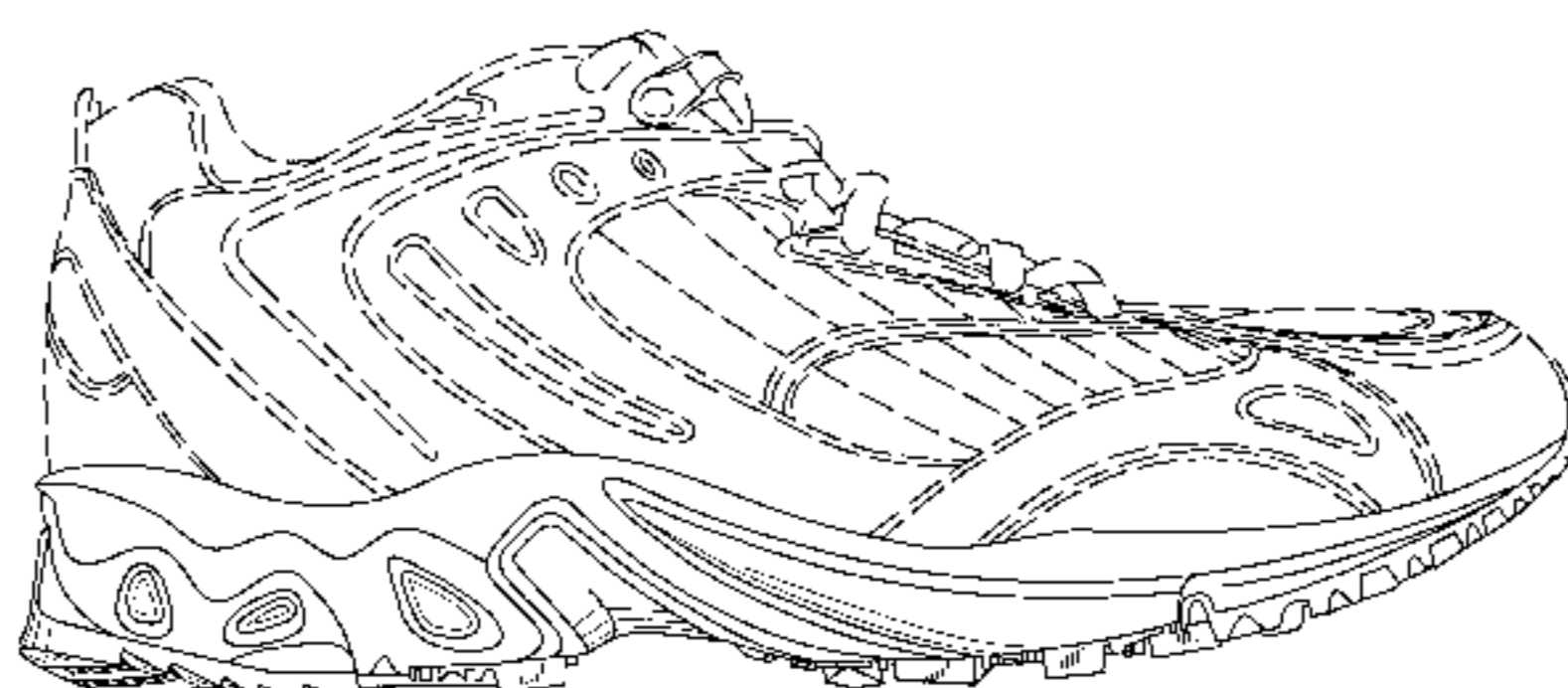
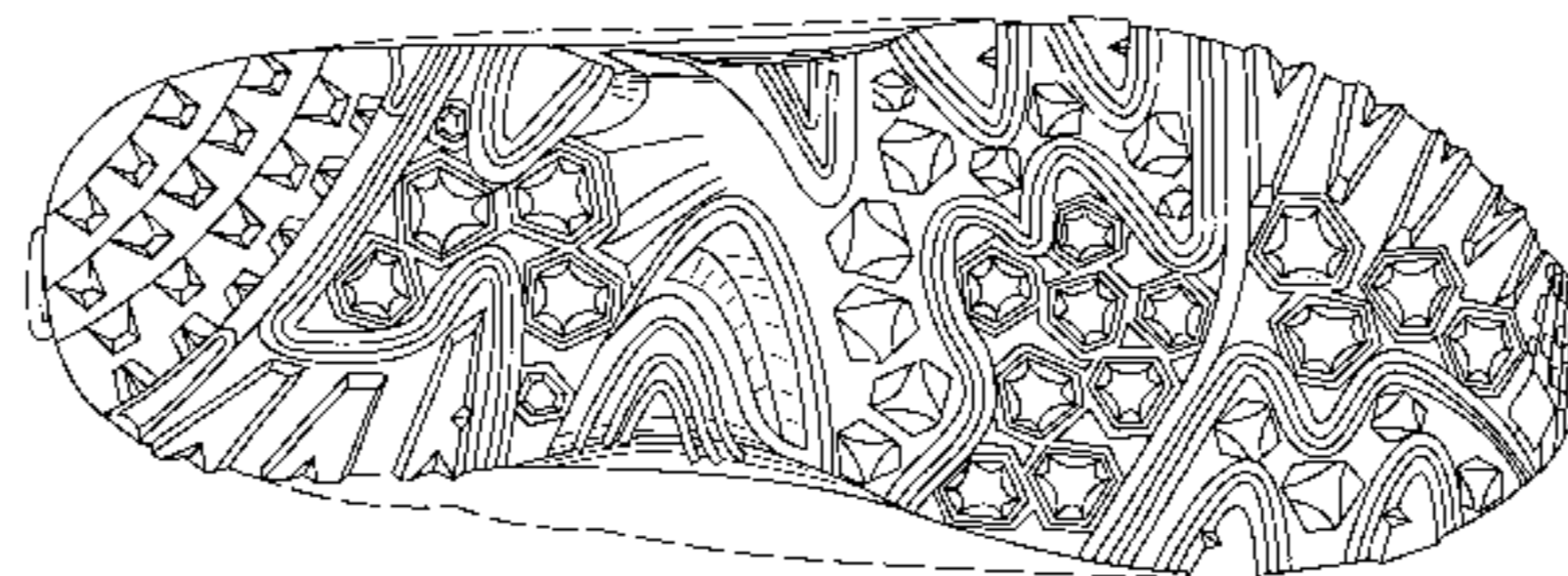

FIG. 1

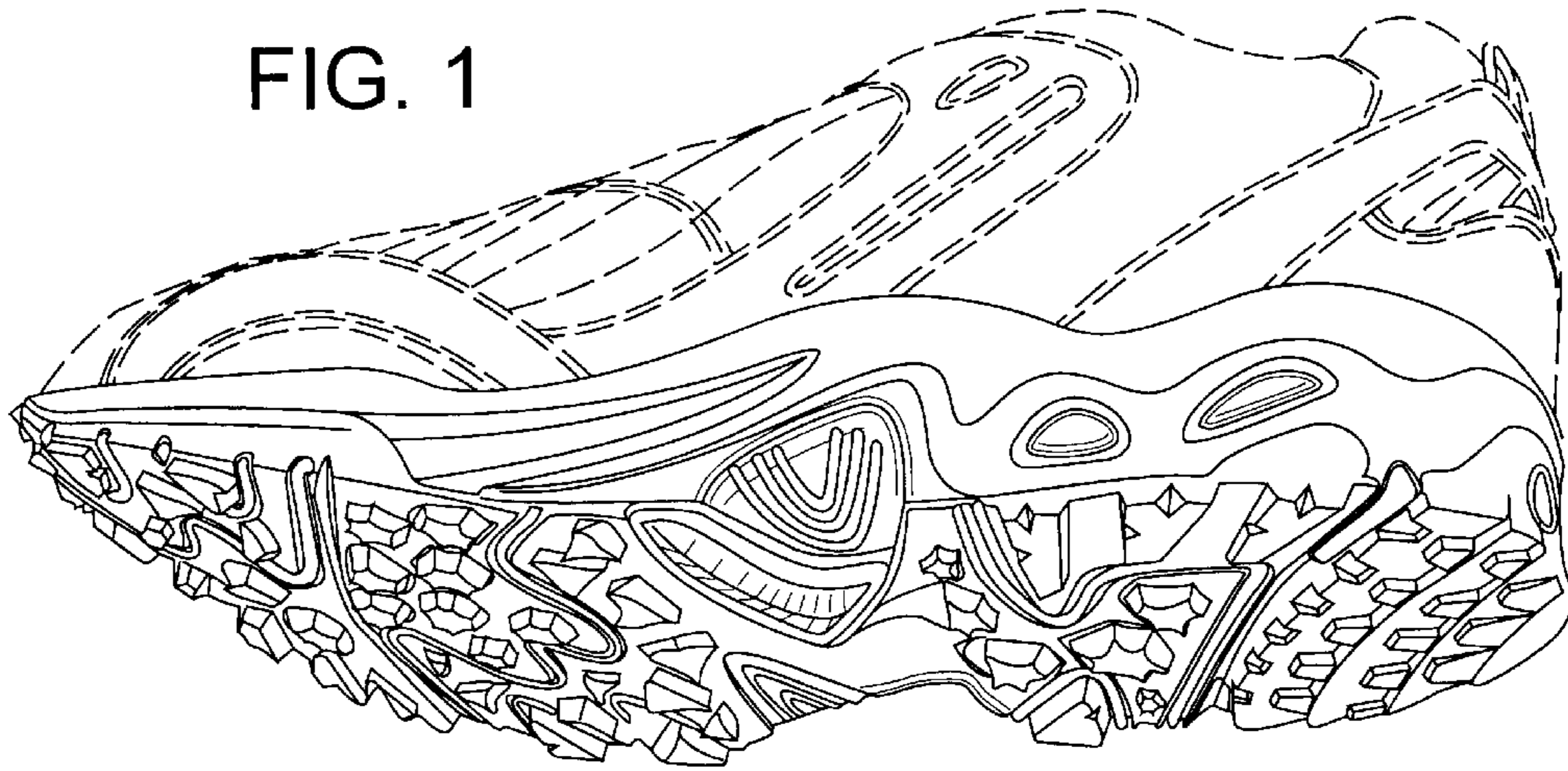

FIG. 2

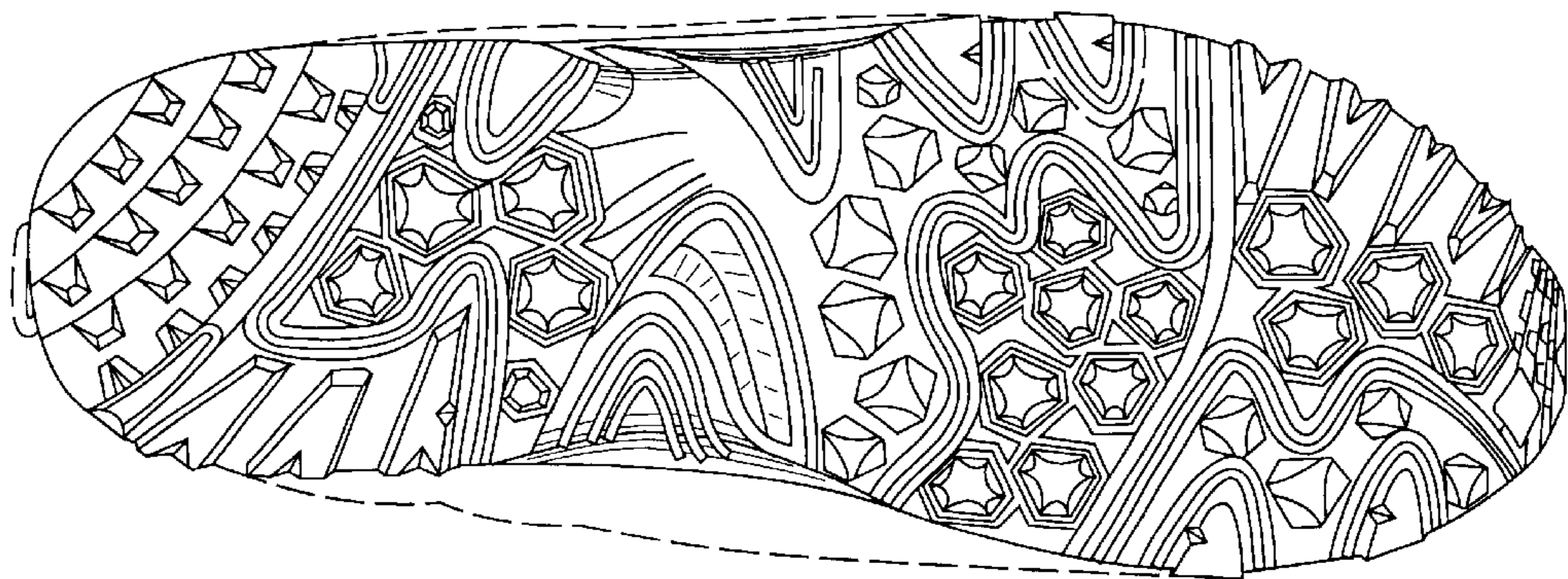

FIG. 3

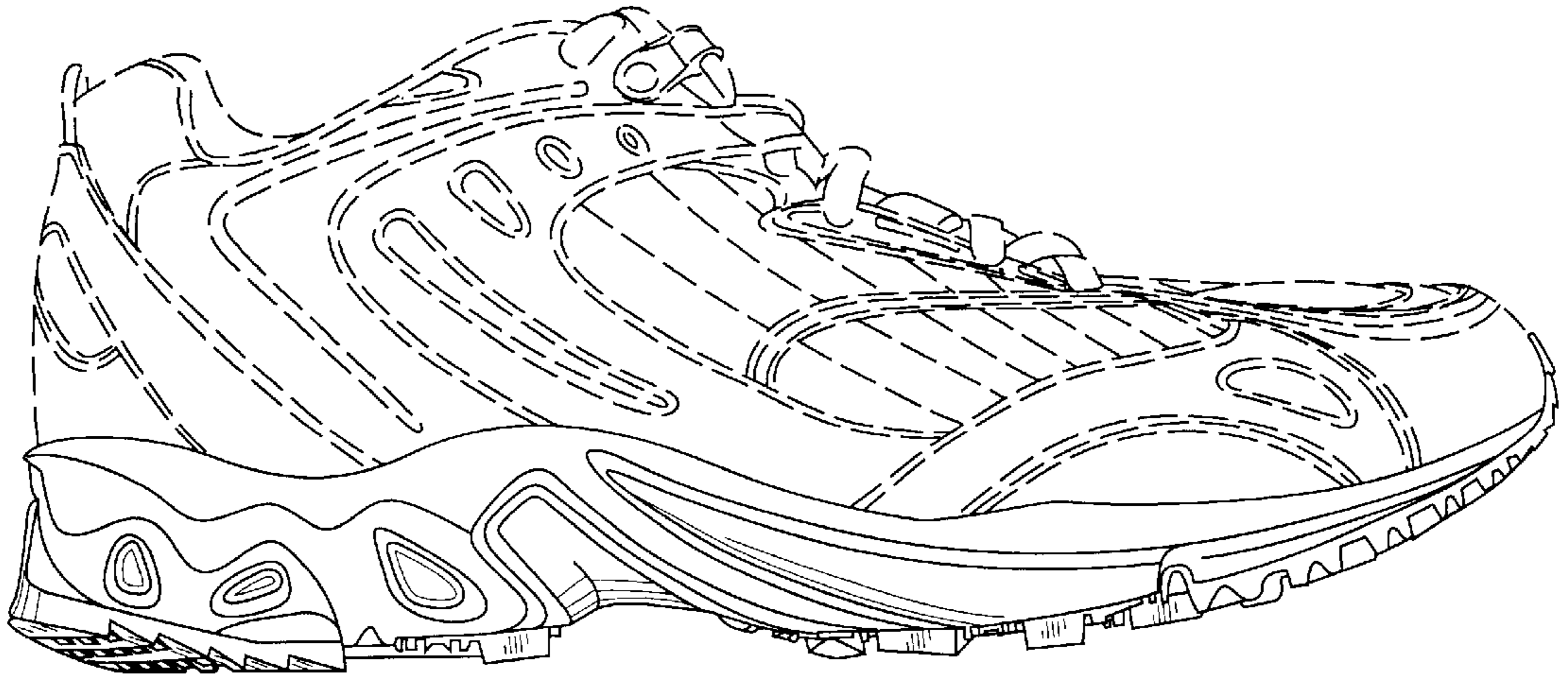

FIG. 4

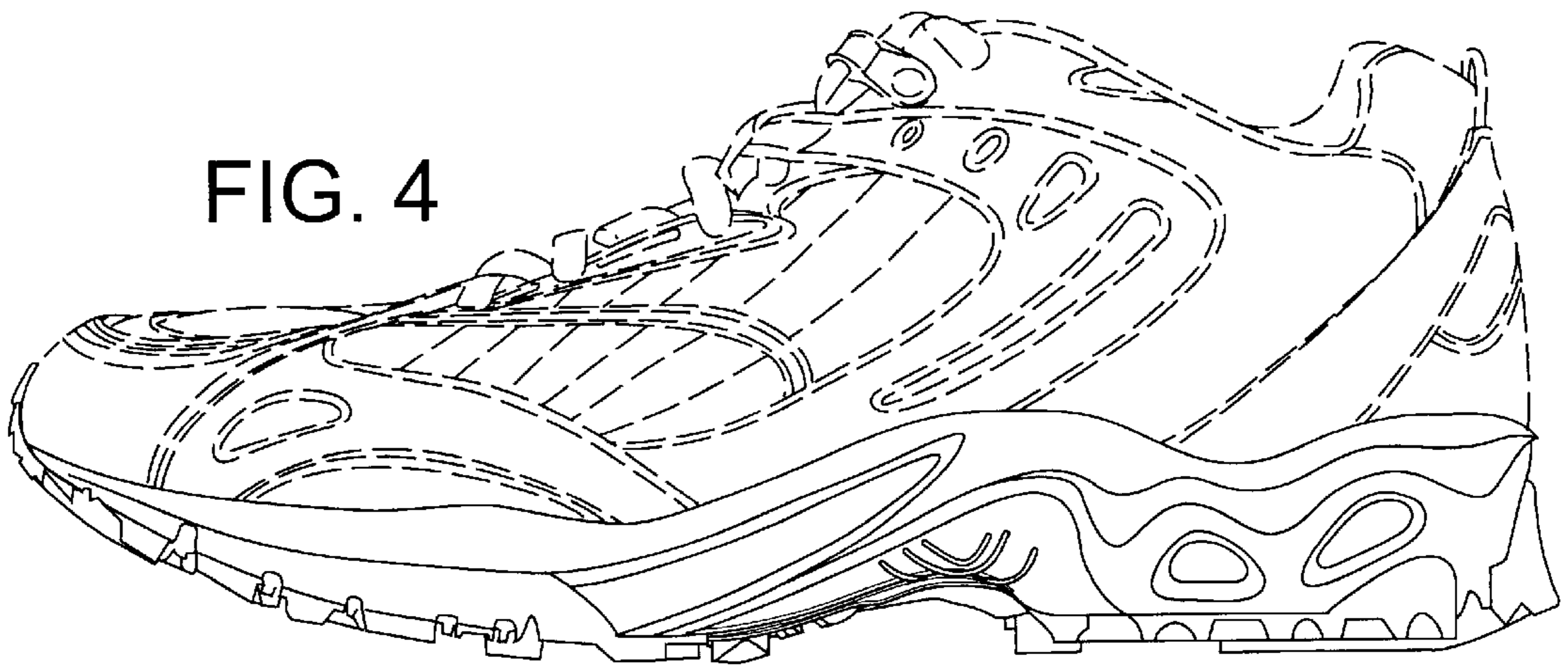

FIG. 5

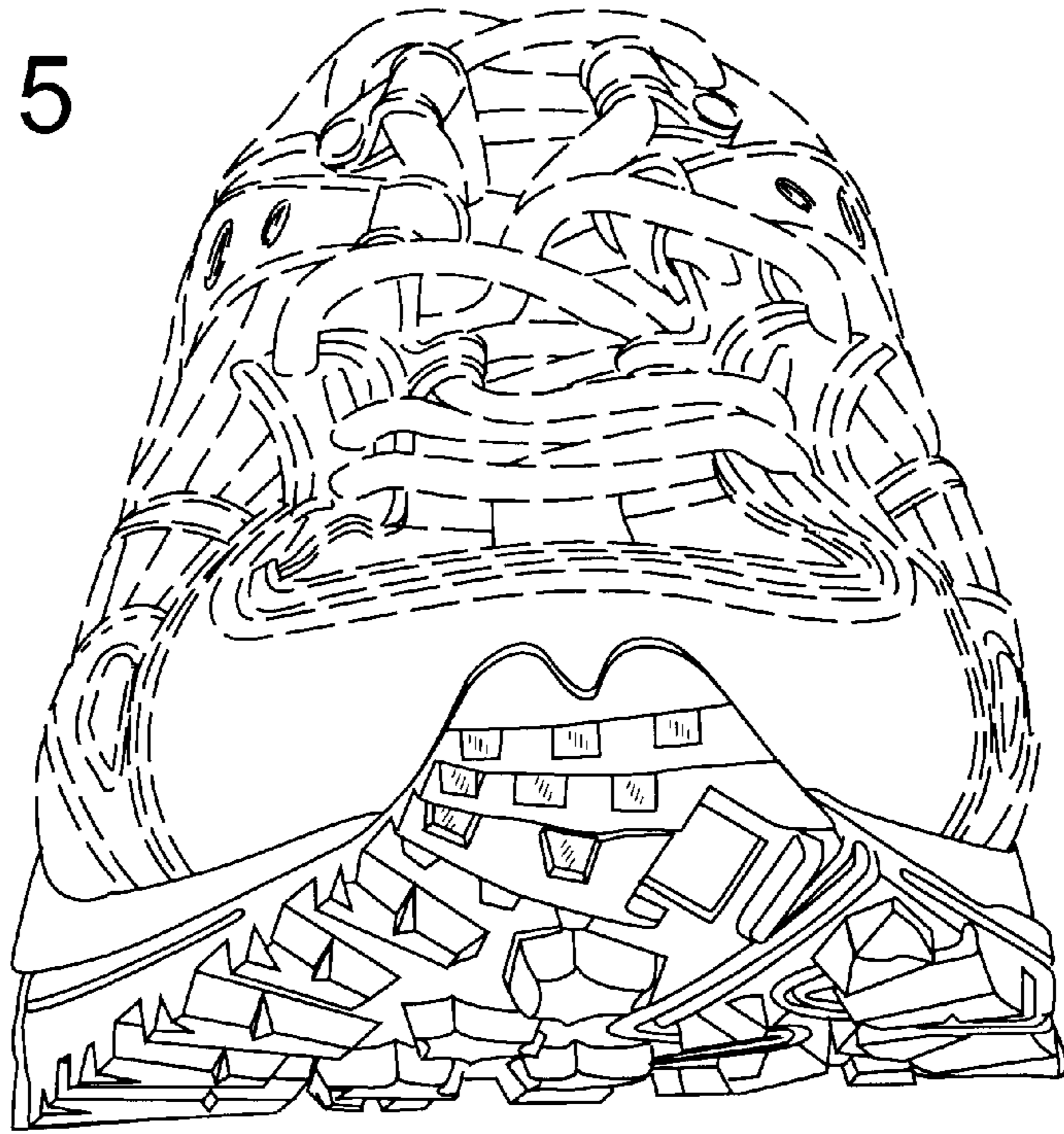

FIG. 6

