



US00D487332S

(12) **United States Design Patent**
Robinson, Jr. et al.

(10) **Patent No.:** **US D487,332 S**

(45) **Date of Patent:** **** Mar. 9, 2004**

(54) **GOLF SHOE OUTSOLE**

(75) **Inventors:** **Douglas K. Robinson, Jr.**, Mansfield, MA (US); **John J. Erickson**, Brockton, MA (US); **John F. Lane, III**, Rockland, MA (US); **James M. Feeney**, Dedham, MA (US); **Richard A. Mochen**, Milton, MA (US)

(73) **Assignee:** **Acushnet Company**, Fairhaven, MA (US)

(**) **Term:** **14 Years**

(21) **Appl. No.:** **29/179,872**

(22) **Filed:** **Apr. 16, 2003**

(51) **LOC (7) Cl.** **02-04**

(52) **U.S. Cl.** **D2/957; D2/954; D2/959**

(58) **Field of Search** **D2/946-949, 951-960; 36/3 B, 22 R, 25 R, 30 R, 32 A, 32 R, 59 R, 67 A, 67 B**

(56) **References Cited**

U.S. PATENT DOCUMENTS

D402,449 S	*	12/1998	Robinson et al.	D2/951
D406,938 S	*	3/1999	Lin	D2/954
D420,209 S	*	2/2000	Singer	D2/951
D424,288 S	*	5/2000	Erickson et al.	D2/960
D431,710 S	*	10/2000	Panella	D2/957
6,161,315 A	*	12/2000	Dalton	36/134

D436,719 S	*	1/2001	Dalton	D2/960
6,289,611 B1	*	9/2001	Patterson et al.	36/127
D455,543 S	*	4/2002	Feeney et al.	D2/953
D455,544 S	*	4/2002	Wilson		
D459,576 S	*	7/2002	Erickson et al.	D2/954
D468,515 S	*	1/2003	Lane, III et al.	D2/951
D469,244 S	*	1/2003	Robinson, Jr. et al.	D2/951
D477,129 S	*	7/2003	Ramer	D2/952

* cited by examiner

Primary Examiner—Celia Murphy

(74) *Attorney, Agent, or Firm*—D. Michael Burns

(57) **CLAIM**

The ornamental design for a golf shoe outsole, as shown and described.

DESCRIPTION

FIG. 1 is a bottom view of the golf shoe outsole of our new design.

FIG. 2 is a left elevation view thereof.

FIG. 3 is a front elevation view of the toe portion thereof.

FIG. 4 is a rear elevation view of the heel portion thereof, and,

FIG. 5 is a right elevation view thereof.

The broken lines showing potential logo and cleat positions in FIG. 1, define the boundary of the claimed design. The broken lines and the areas within them, form no part of the claim.

1 Claim, 2 Drawing Sheets

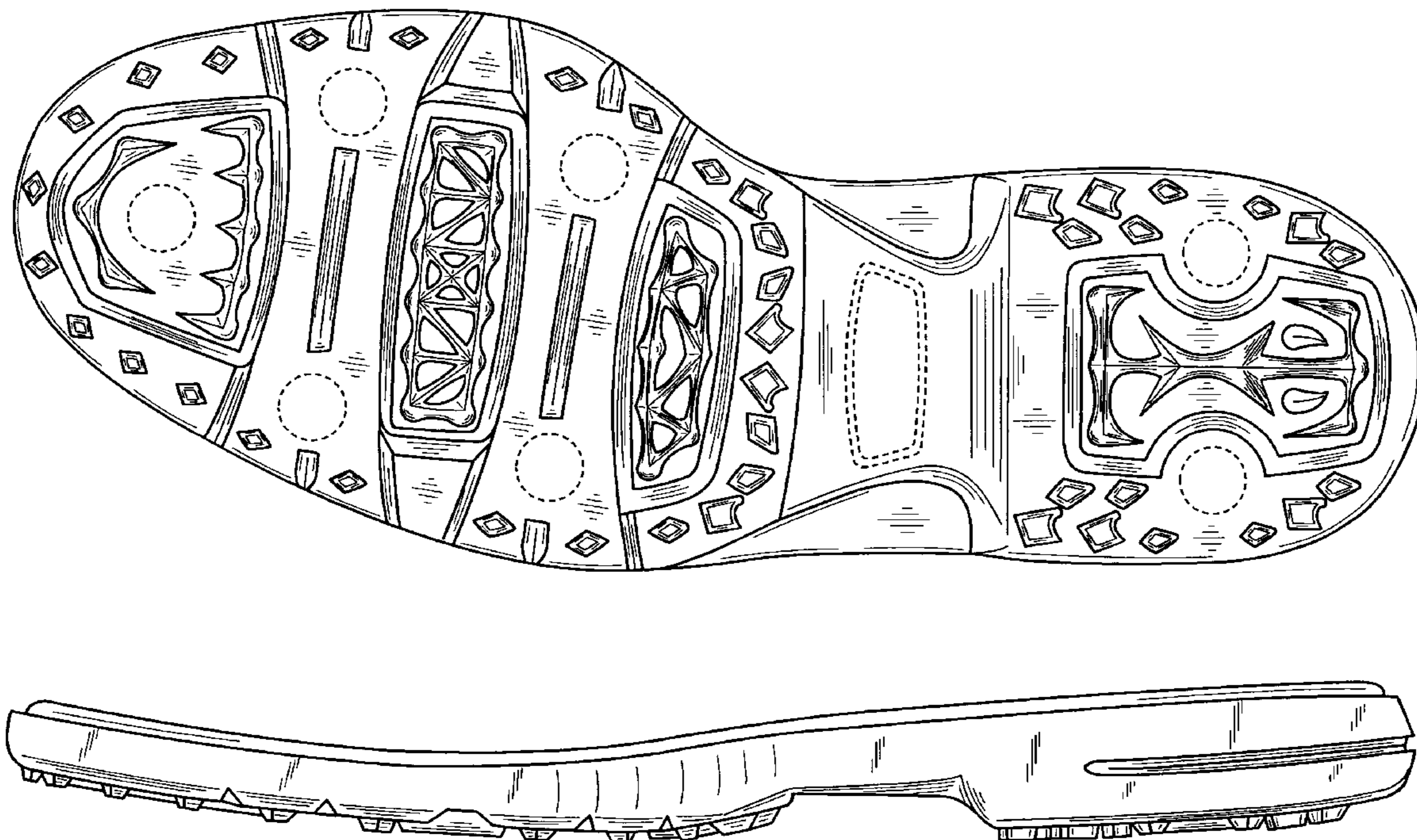

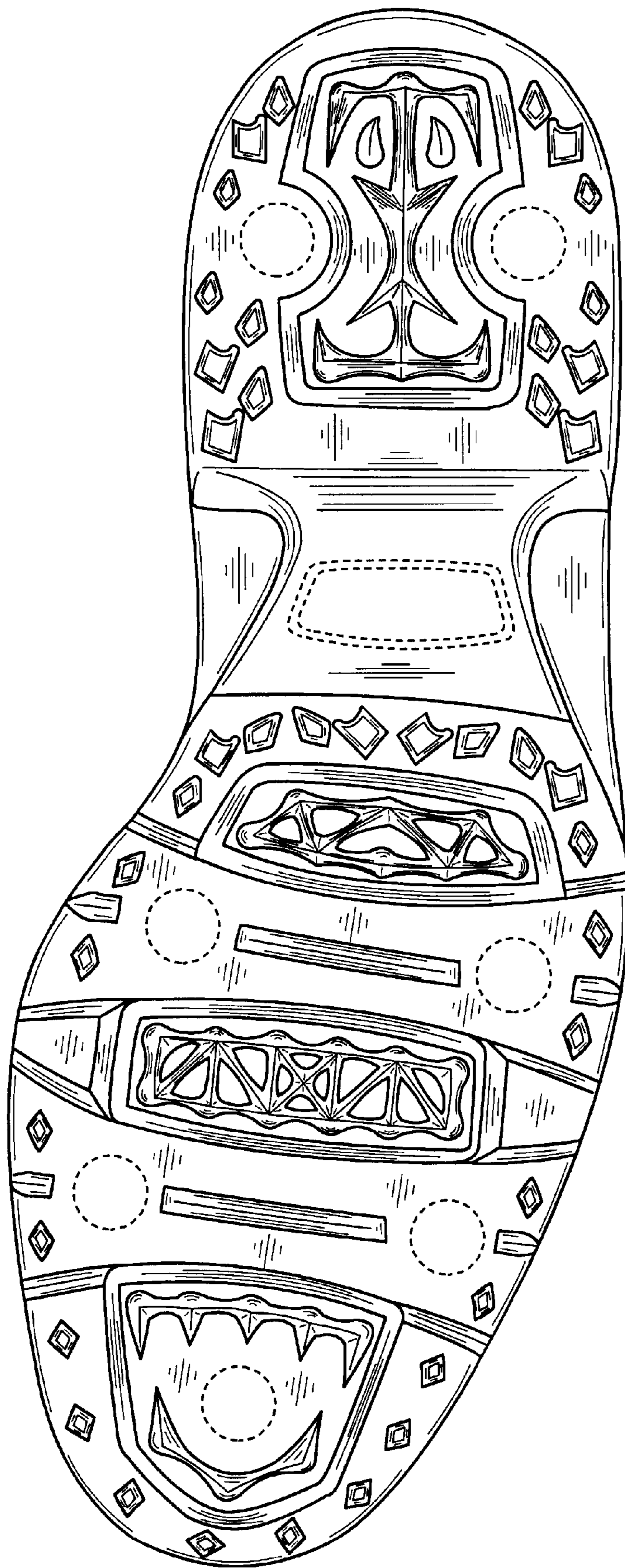

FIG. 1

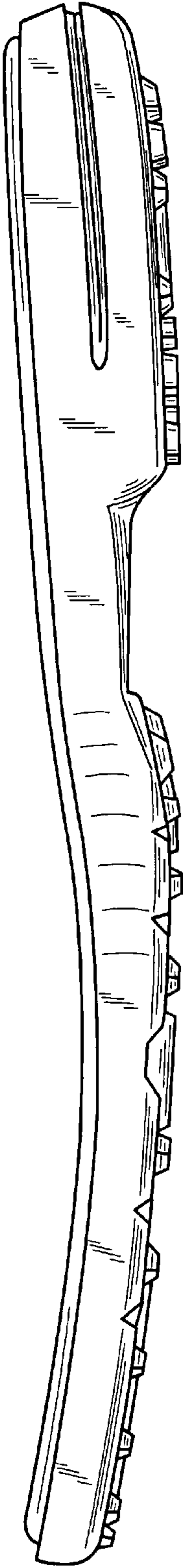

FIG. 2

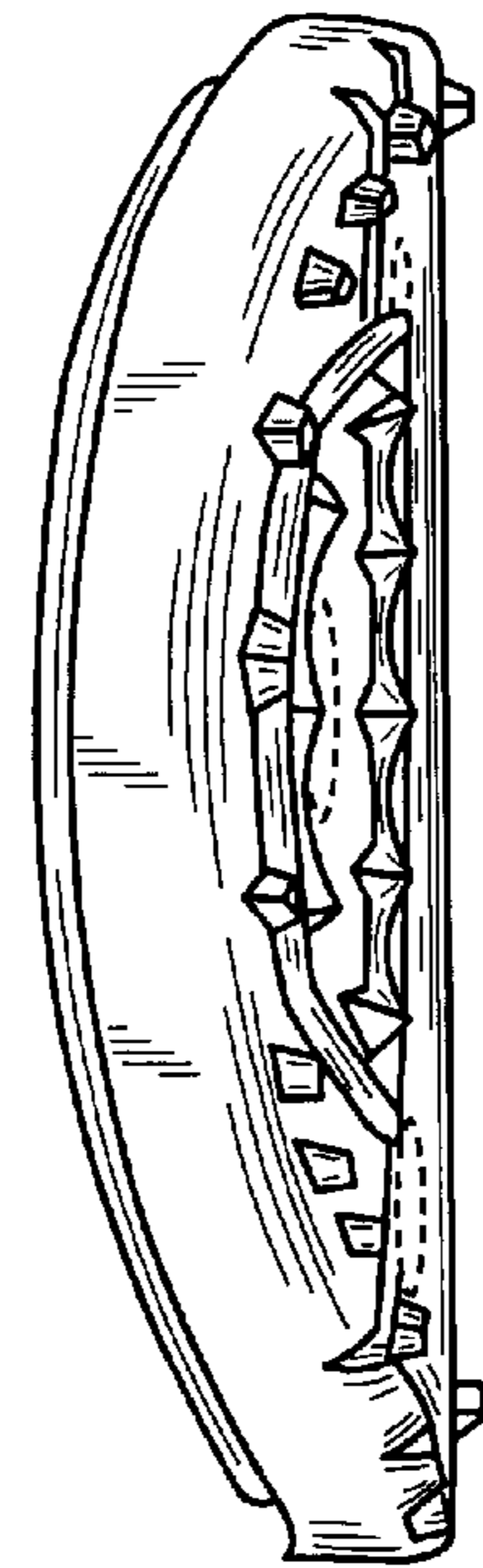

FIG. 3

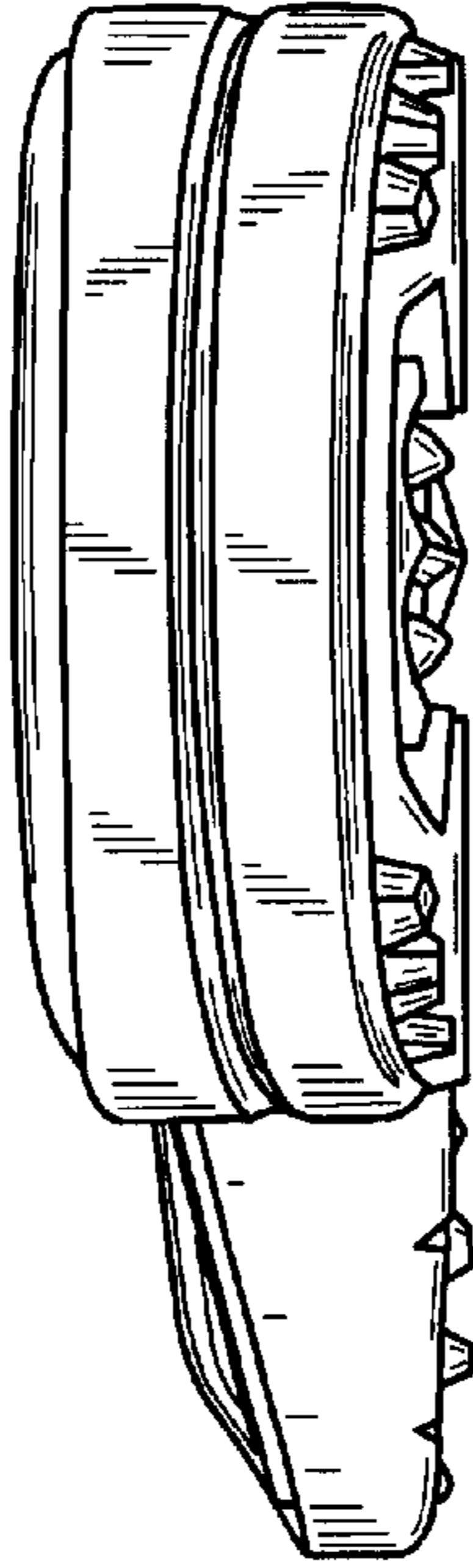

FIG. 4

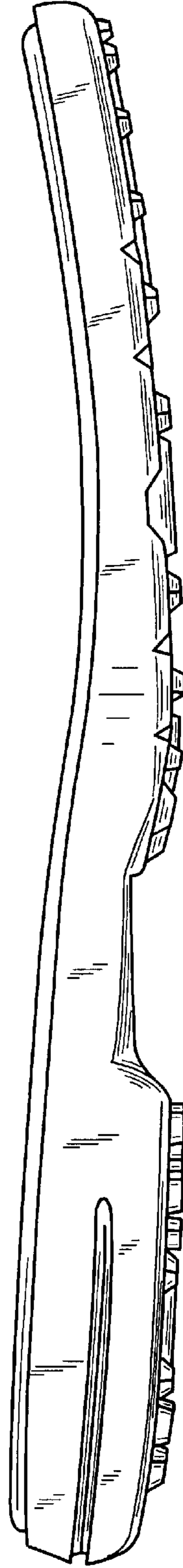

FIG. 5