



US00D487331S

(12) **United States Design Patent**
Rogers et al.

(10) **Patent No.:** **US D487,331 S**

(45) **Date of Patent:** **** Mar. 9, 2004**

(54) **FOOTWEAR SOLE**

(75) **Inventors:** **Bruce E. Rogers**, Ketchum, ID (US);
Clark A. Matis, Charlotte, VT (US)

(73) **Assignee:** **Wolverine World Wide, Inc.**,
Rockford, MI (US)

(**) **Term:** **14 Years**

(21) **Appl. No.:** **29/181,715**

(22) **Filed:** **May 15, 2003**

(51) **LOC (7) Cl.** **02-04**

(52) **U.S. Cl.** **D2/952; D2/951; D2/953;**
D2/956; D2/957; D2/959; D2/960

(58) **Field of Search** **D2/946-949, 951-960;**
36/3 B, 22 R, 25 R, 30 R, 32 A, 32 R,
59 R, 67 A, 67 B

(56) **References Cited**

U.S. PATENT DOCUMENTS

D71,338 S	*	10/1926	Oakley	
D78,191 S	*	4/1929	Bush	
D203,741 S	*	2/1966	Wakeland	
D281,032 S	*	10/1985	Austin	D2/957
D330,801 S	*	11/1992	McDonald	D2/954
D331,487 S	*	12/1992	Arai	D2/959
5,351,421 A	*	10/1994	Miers	36/128
D354,845 S	*	1/1995	Bramani	D2/957
D377,259 S	*	1/1997	Davidowitz et al.	D2/952
D389,992 S	*	2/1998	Rask	D2/951
D395,742 S	*	7/1998	Wurfbain et al.	D2/957

D402,095 S	*	12/1998	Cretinon	D2/957
D432,766 S	*	10/2000	von Conta	D2/957
D433,213 S	*	11/2000	Schuette et al.	D2/957
6,205,683 B1	*	3/2001	Clark et al.	36/30 R

OTHER PUBLICATIONS

Merrell Spring 2002 catalog, p. 6-7.
Merrell Spring 2000 catalog, p. 41.
Merrell Fall 2000 catalog, p. 27.

* cited by examiner

Primary Examiner—Celia Murphy

(74) *Attorney, Agent, or Firm*—Warner Norcross & Judd
LLP

(57) **CLAIM**

The ornamental design for a footwear sole, as shown and described.

DESCRIPTION

FIG. 1 is a perspective view of a footwear sole embodying our new design;
FIG. 2 is a bottom plan view thereof;
FIG. 3 is a right side elevational view thereof;
FIG. 4 is a left side elevational view thereof;
FIG. 5 is a front elevational view thereof; and,
FIG. 6 is a rear elevational view thereof.
FIGS. 1-6 show portions of an upper and a midsole in broken lines. The upper and midsole are shown for environmental purposes and do not form any part of the claimed design.

1 Claim, 4 Drawing Sheets

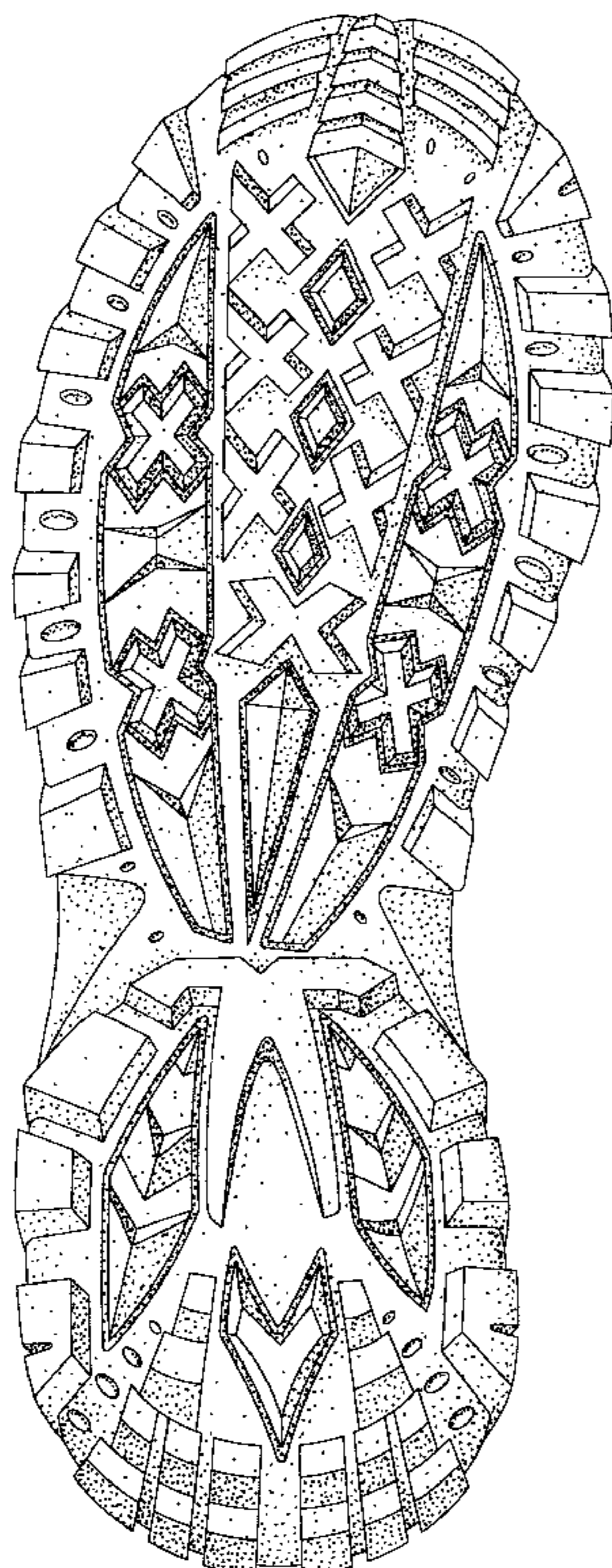

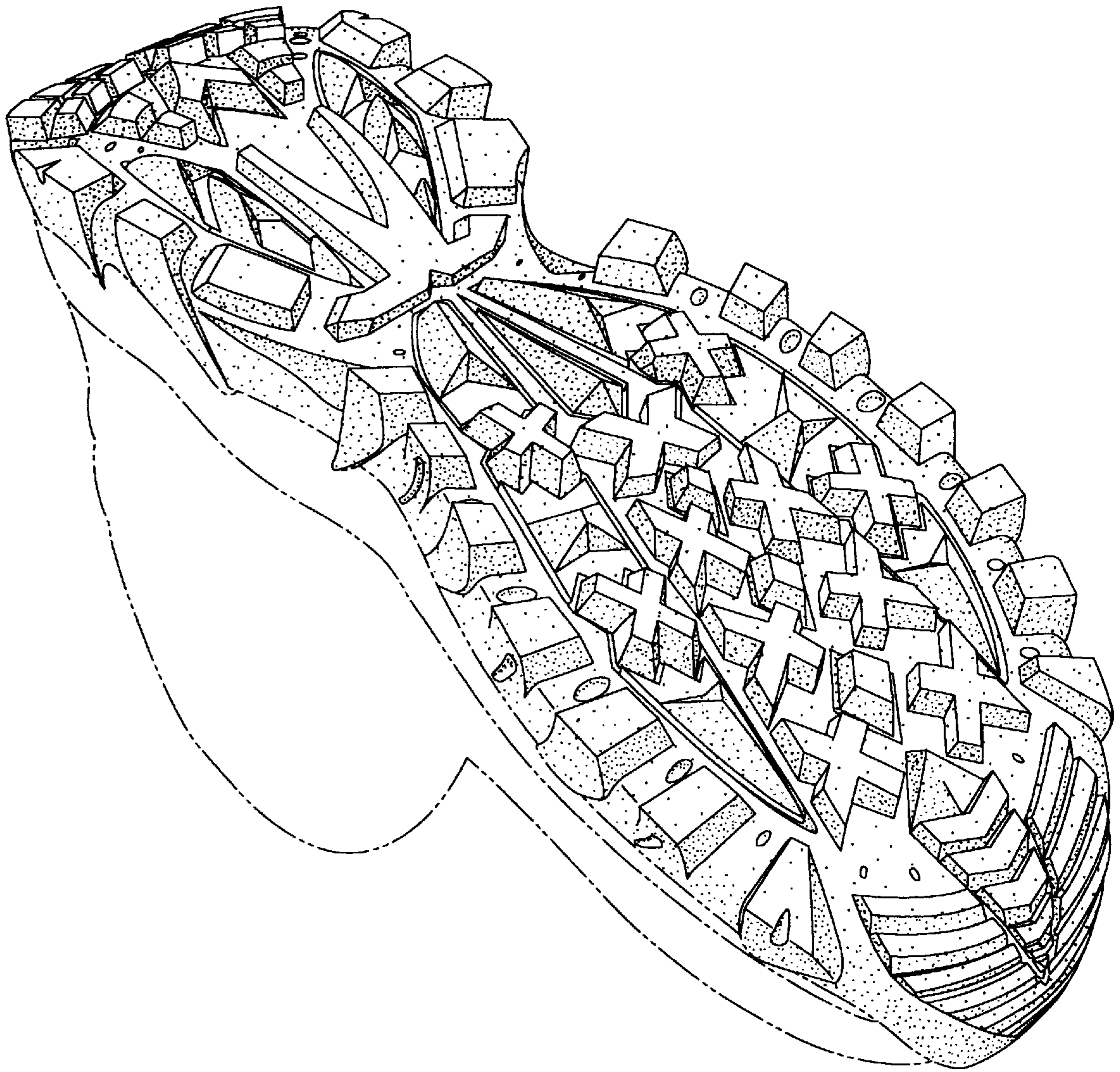

Fig. 1

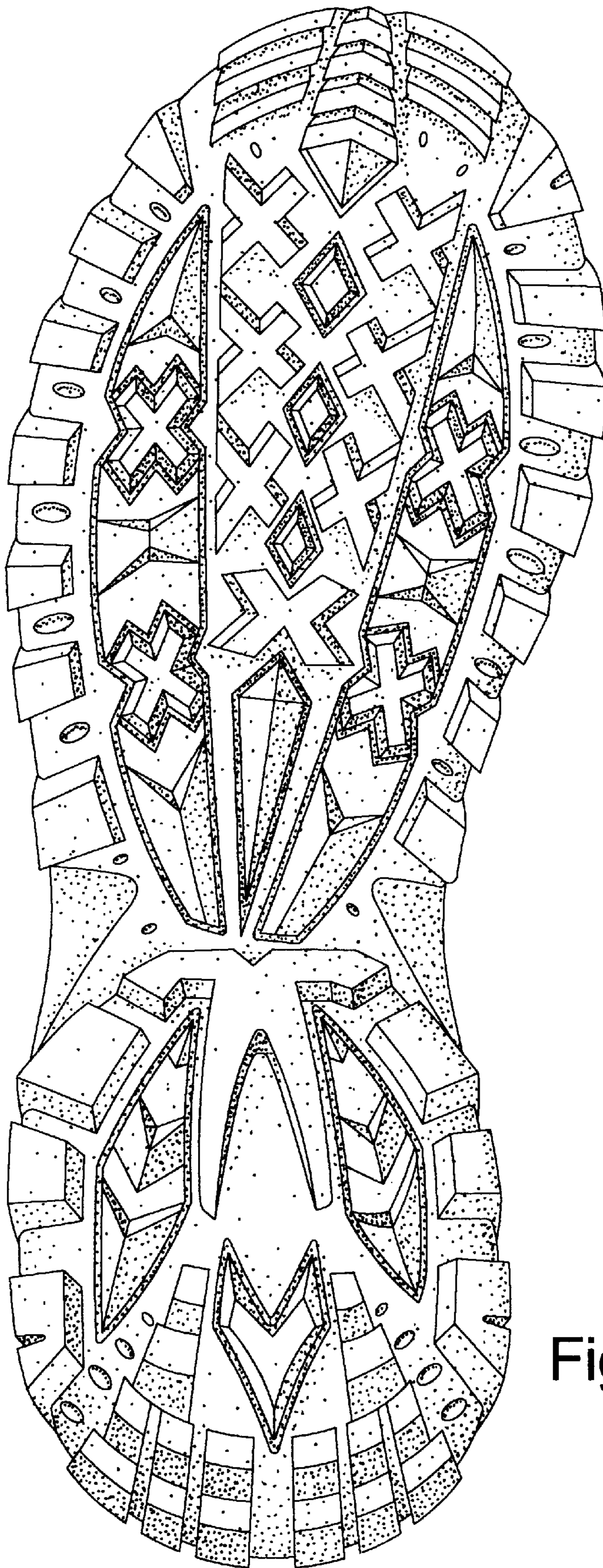

Fig. 2

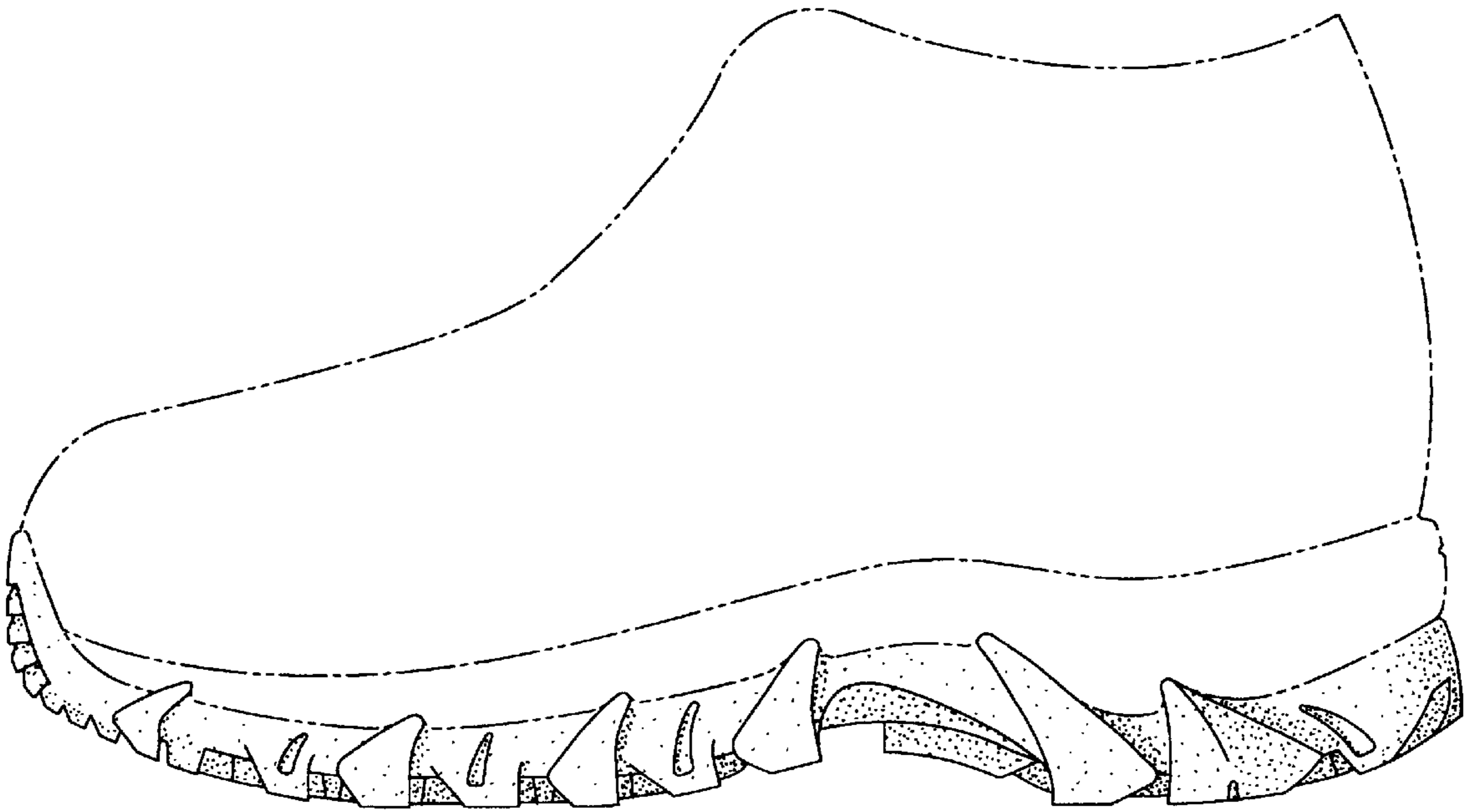

Fig. 3

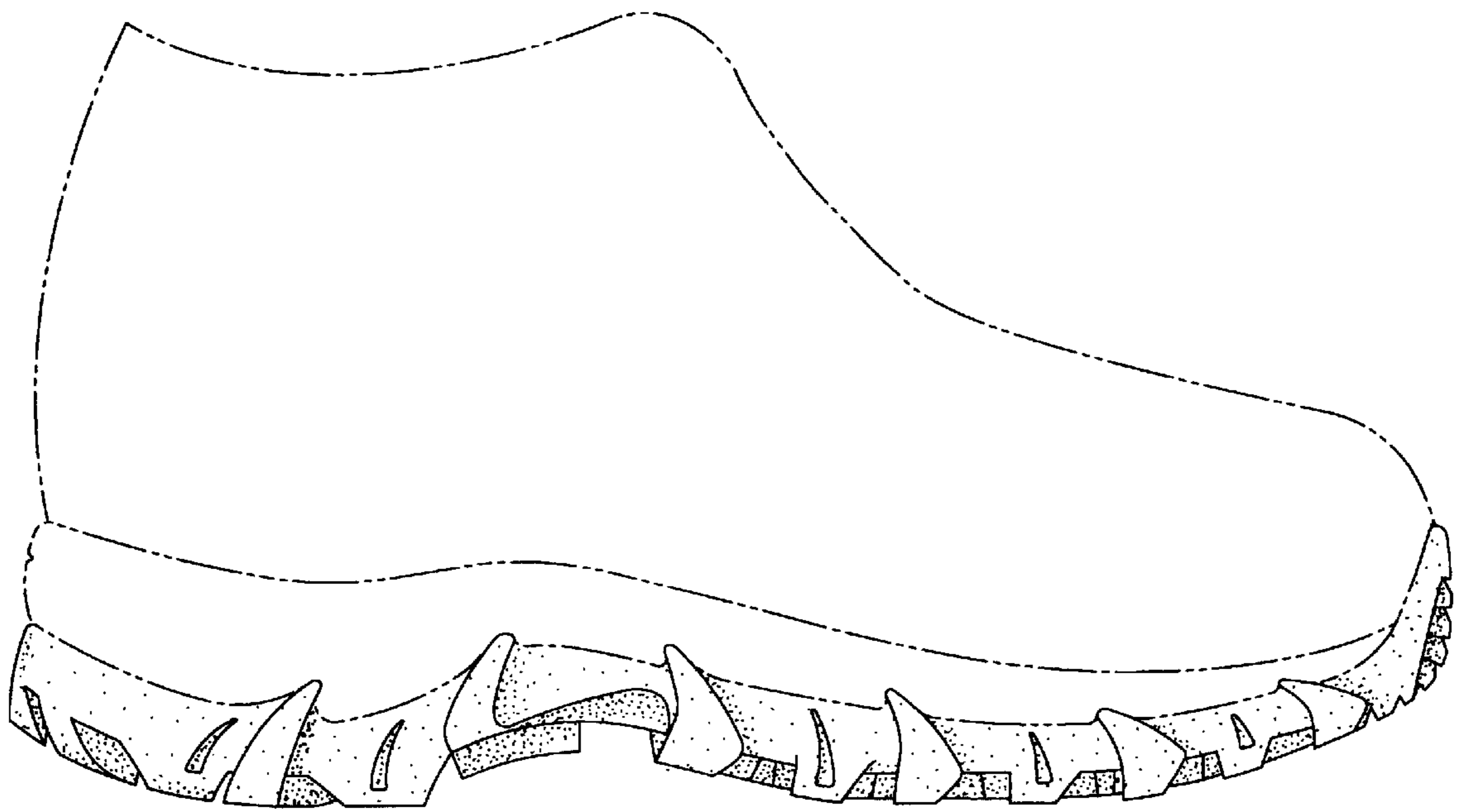

Fig. 4

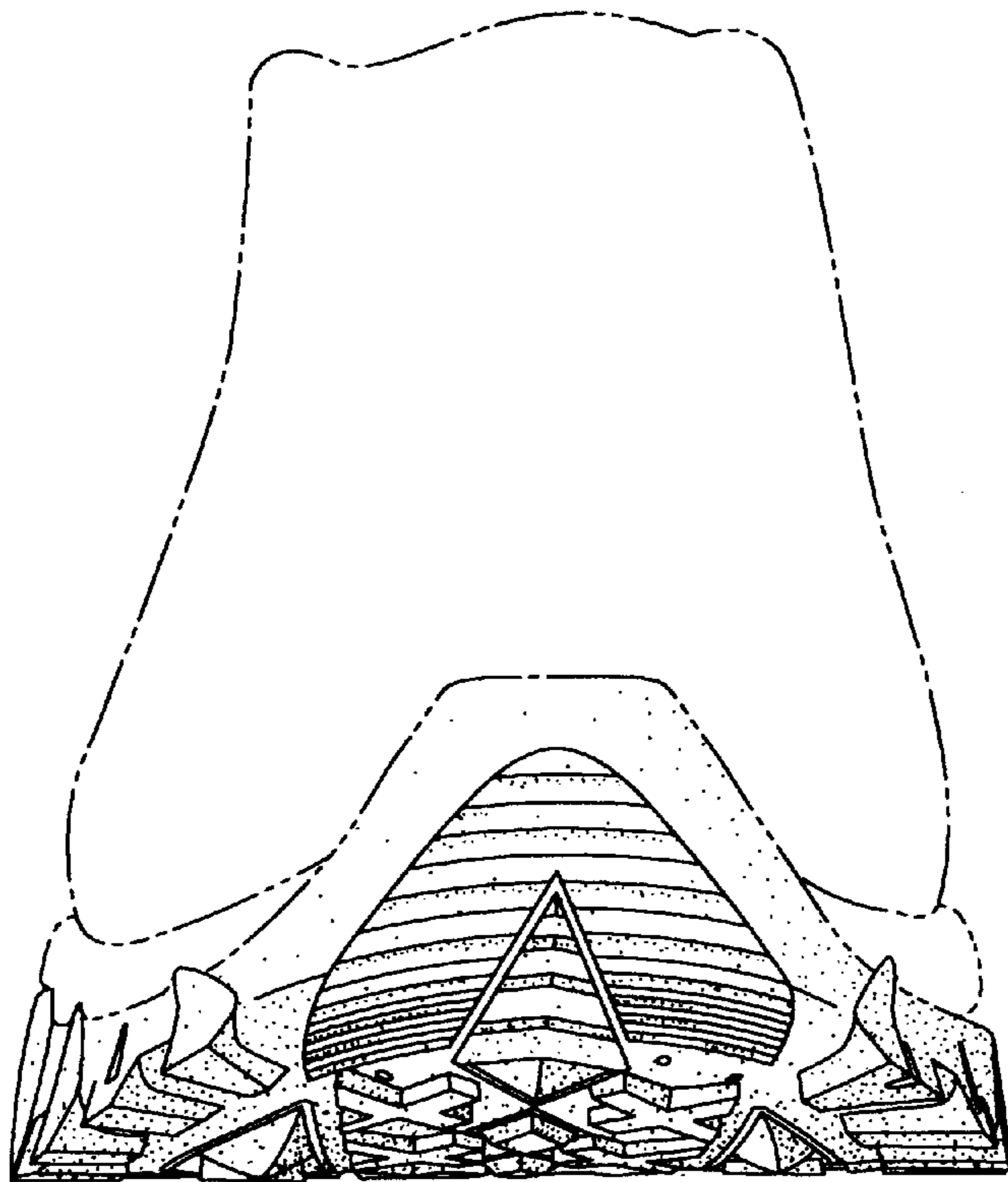

Fig. 5

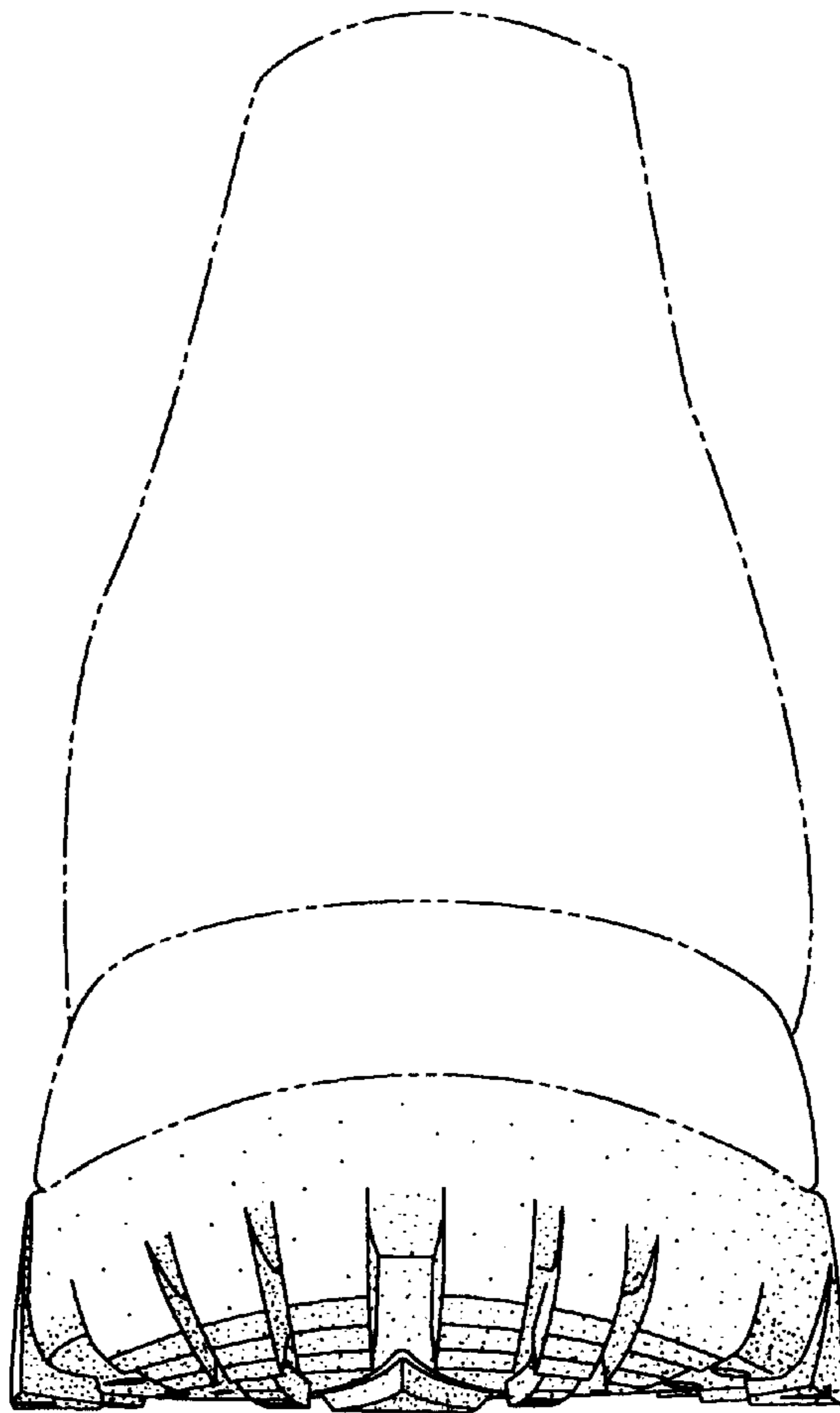

Fig. 6