



US00D487318S

(12) **United States Design Patent**
Baxter

(10) **Patent No.:** **US D487,318 S**

(45) **Date of Patent:** **** Mar. 2, 2004**

(54) **CEILING TILE**

(56)

References Cited

(75) Inventor: **James R. Baxter**, Lititz, PA (US)

U.S. PATENT DOCUMENTS

(73) Assignee: **Armstrong World Industries, Inc.**,
Lancaster, PA (US)

D50,508 S	*	3/1917	Geisman	D5/62
1,561,324 A	*	11/1925	Guenot et al.	D5/53
D245,926 S	*	9/1977	Schuss	D25/163
D261,435 S	*	10/1981	Weitzman	D25/163

(**) Term: **14 Years**

* cited by examiner

(21) Appl. No.: **29/181,704**

(22) Filed: **May 15, 2003**

Primary Examiner—Doris Clark

(51) **LOC (7) Cl.** **25-01**

(52) **U.S. Cl.** **D25/163**

(57)

CLAIM

(58) **Field of Search** D25/138, 163,
D25/149, 157; 52/311.1, 384, 506.06; 156/209,
148; D5/1, 2, 3, 7, 8, 11, 13, 14, 19, 20,
23, 25, 26, 27, 30, 32, 41, 45, 46, 47, 49,
50, 52, 53, 54, 55, 56, 57, 58, 59, 60, 61,
62, 63, 64, 99; D6/582, 583, 595, 596,
598, 603, 604, 605, 608, 613, 616, 617,
622; 428/17, 18, 151, 154, 156, 171, 187,
198, 199, 540, 542.2, 542.6, 904.4, 919;
5/413 AM, 709; D7/396.4, 396.5; 162/134,
231, 140

The ornamental design for a ceiling tile, as shown.

DESCRIPTION

FIG. 1 is a plan view of a ceiling tile showing my new design; and,

FIG. 2 is an enlarged plan view of a portion of the ceiling tile as shown in FIG. 1.

1 Claim, 2 Drawing Sheets

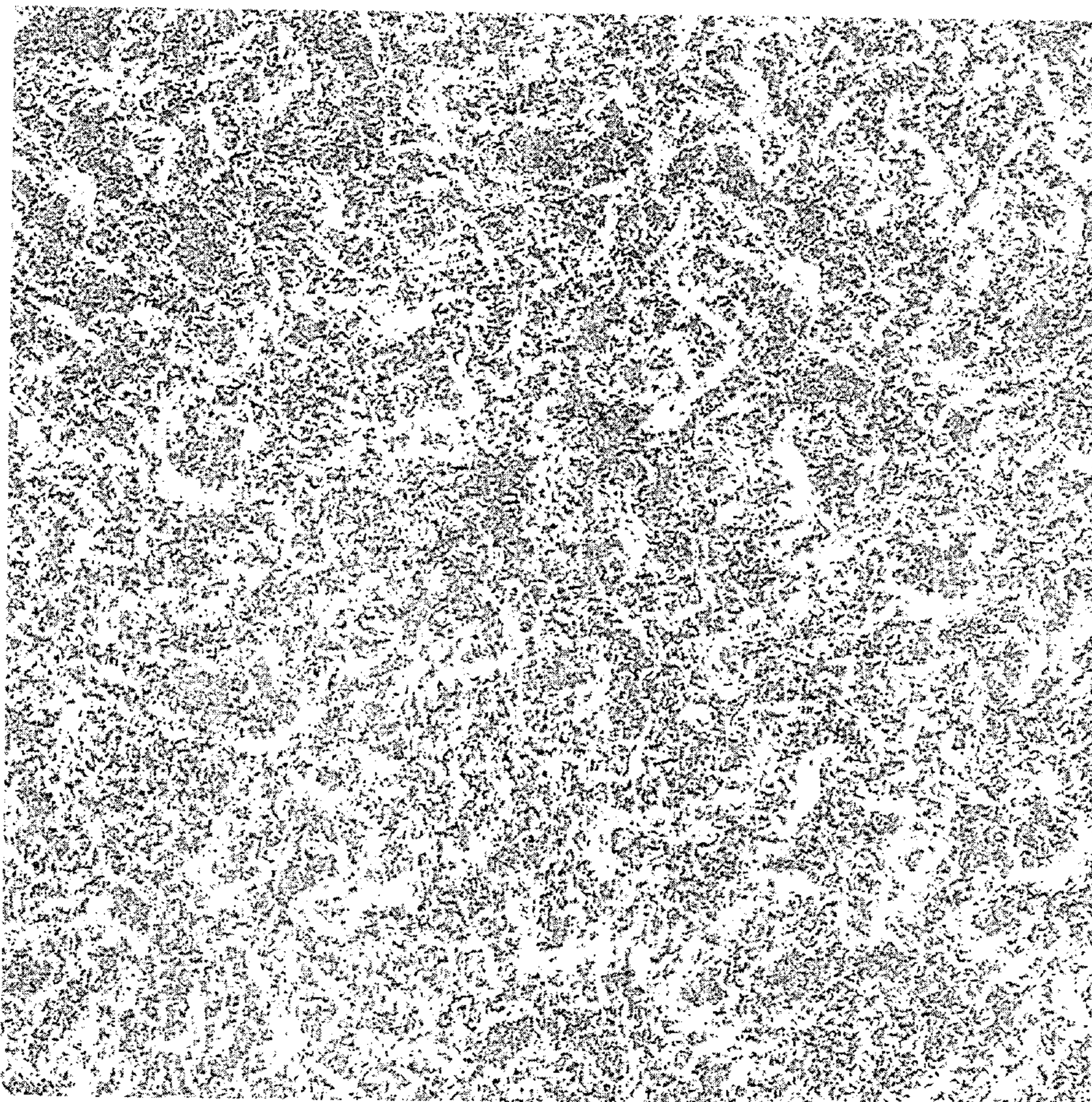

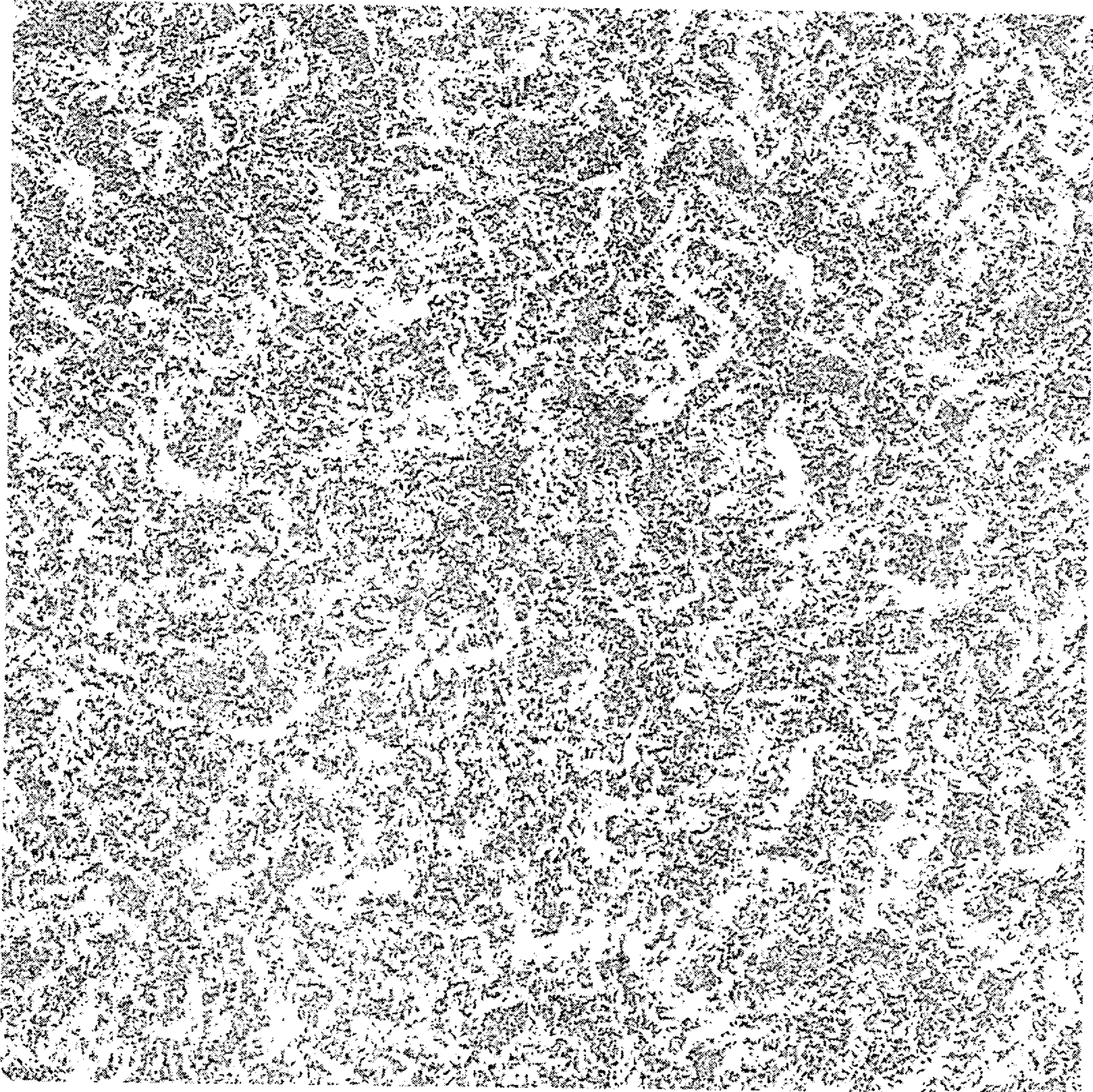

FIG. 1

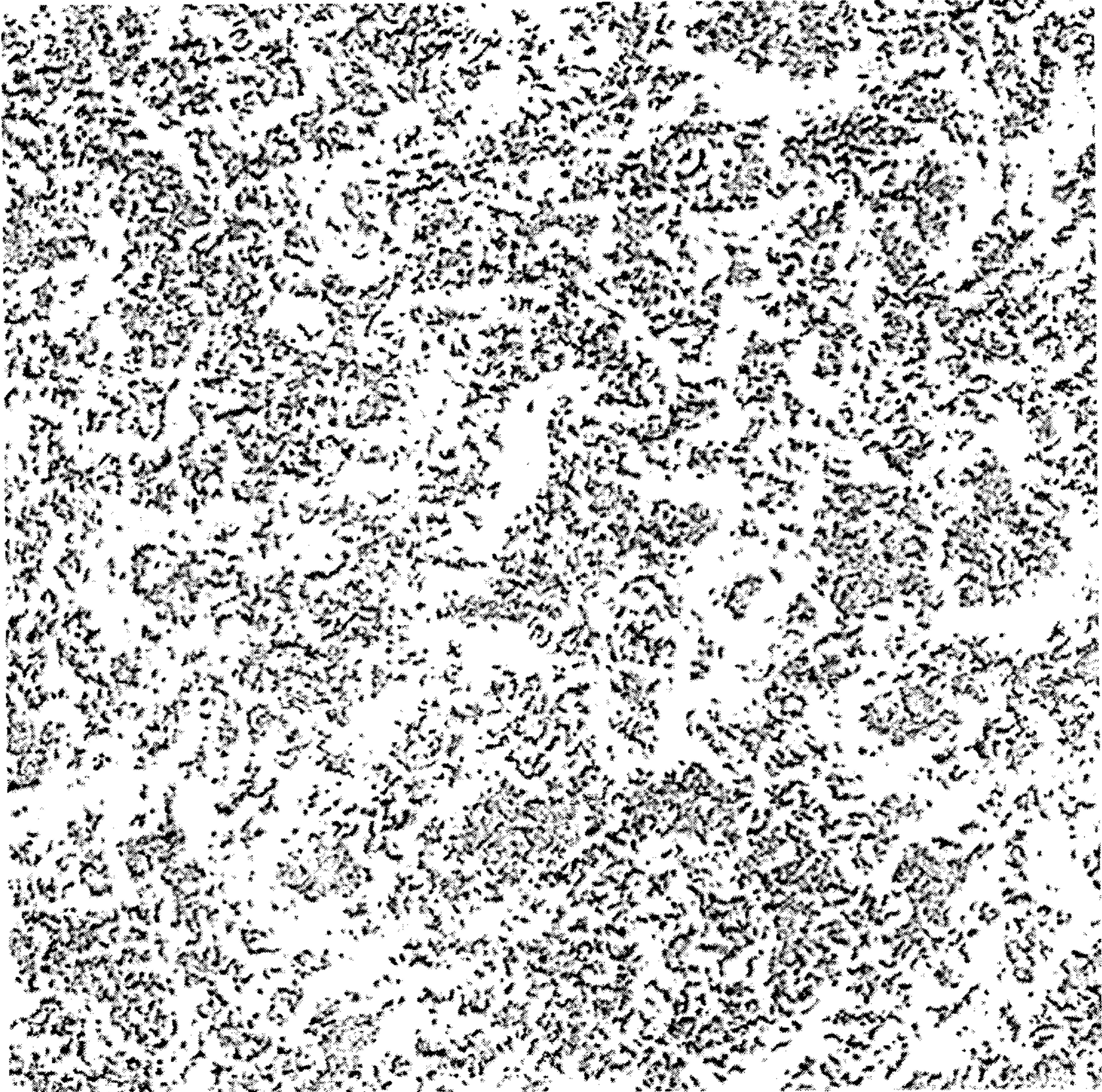

FIG. 2