



US00D487248S

(12)

United States Design Patent

Taniguchi

(10) Patent No.:

US D487,248 S

(45) Date of Patent:

** Mar. 2, 2004

(54) TIRE TREAD

(75) Inventor: Toyoto Taniguchi, Kobe (JP)

(73) Assignee: The Goodyear Tire & Rubber Company, Akron, OH (US)

(**) Term: 14 Years

(21) Appl. No.: 29/183,406

(22) Filed: Jun. 11, 2003

(51) LOC (7) Cl. 12-15

(52) U.S. Cl. D12/535

(58) Field of Search D12/534, 535,
D12/536, 569, 570, 571; 152/209.1, 209.8,
209.11, 209.28

(56) References Cited

U.S. PATENT DOCUMENTS

D346,351 S * 4/1994 Suzuki D12/535

D381,303 S * 7/1997 Jackson D12/535

D434,353 S * 11/2000 Jackson et al. D12/535

OTHER PUBLICATIONS

Dunlop D208 GP (Rear) and D207 RR (Front) Radial Street Performance Tires, 2002 Tread Design Guide, 1/202, p. 203. 2/2&3.*

* cited by examiner

Primary Examiner—Robert M. Spear

(74) Attorney, Agent, or Firm—David L. King

(57) CLAIM

The ornamental Design for a tire tread, as shown and described.

DESCRIPTION

FIG. 1 is a perspective view of a tire tread showing my new design, it being understood that the pattern repeats uniformly throughout the circumference of the tread;

FIG. 2 is a front elevational view thereof;

FIG. 3 is a right side elevational view thereof; the opposite side elevational view being a mirror image thereof; and,

FIG. 4 is an enlarged fragmentary front elevational view thereof.

In the drawings, the broken lines defining the sidewall, inner bead and the peripheral boundary between the tire tread and the sidewall are for illustrative purposes only and form no part of the claimed design.

1 Claim, 4 Drawing Sheets

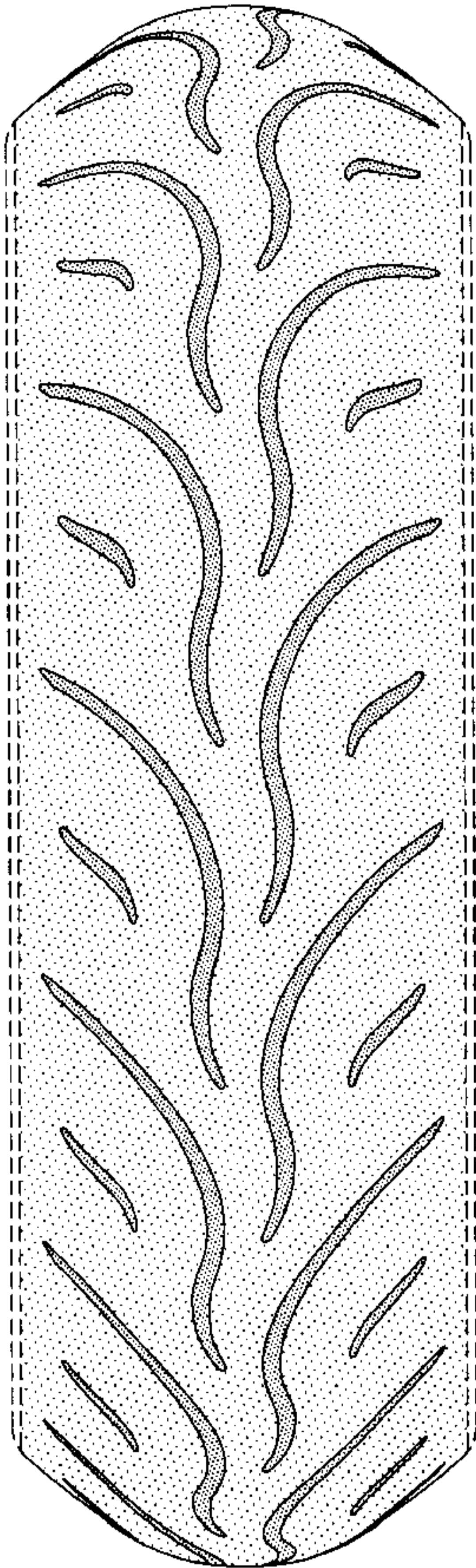

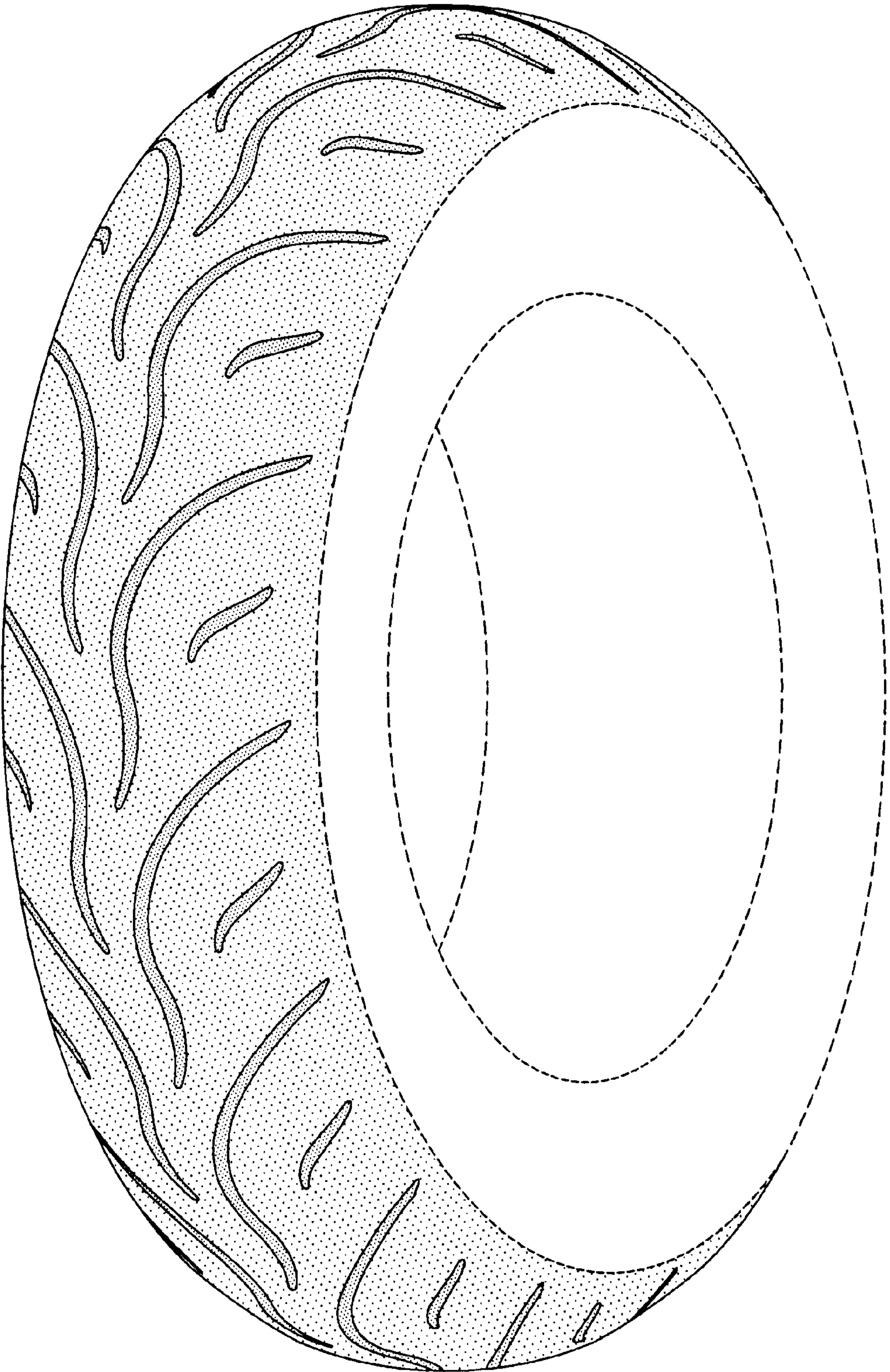

FIG-1

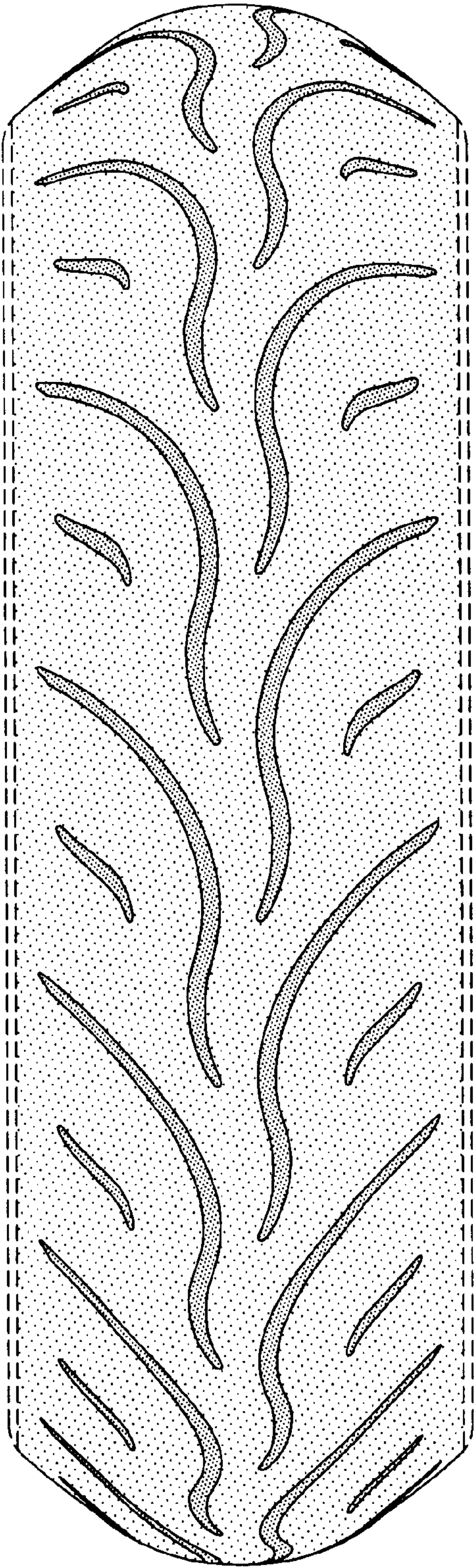

FIG-2

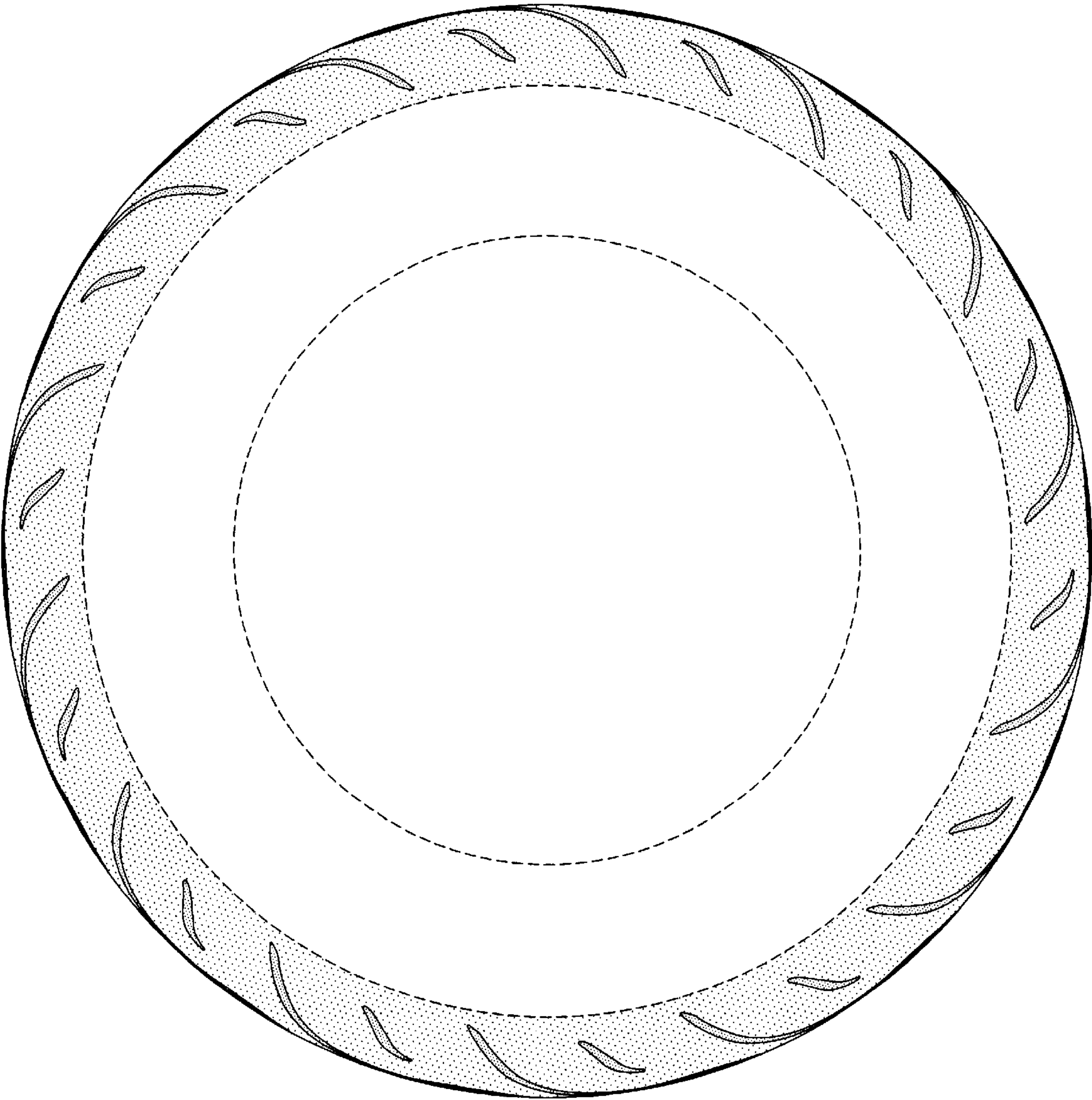

FIG-3

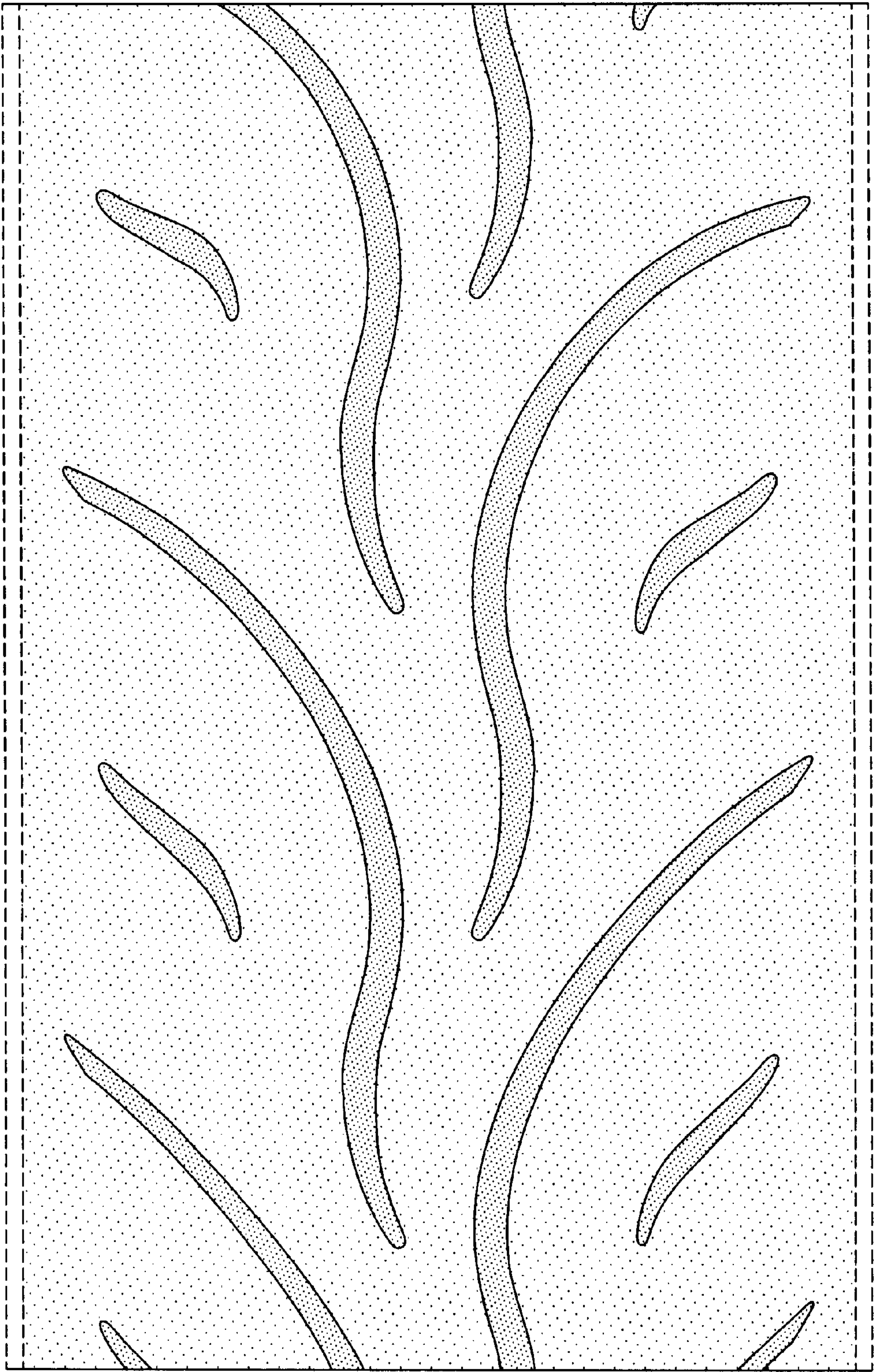

FIG-4