



US00D487185S

(12) **United States Design Patent**  
**Grisoni et al.**

(10) **Patent No.:** **US D487,185 S**

(45) **Date of Patent:** **\*\* Mar. 2, 2004**

(54) **INSOLE**

(75) Inventors: **Bernard F. Grisoni**, Cordova, TN (US); **Philip Yang**, Memphis, TN (US); **Harold A. Howlett**, Nesbit, MS (US); **Laura J. Crane**, Williston, TN (US); **Peter Everett**, Philadelphia, PA (US)

(73) Assignee: **Schering-Plough HealthCare Products, Inc.**, Memphis, TN (US)

(\*\*) Term: **14 Years**

(21) Appl. No.: **29/165,181**

(22) Filed: **Aug. 6, 2002**

(51) **LOC (7) Cl.** ..... **02-99**

(52) **U.S. Cl.** ..... **D2/961**

(58) **Field of Search** ..... D2/946, 961; 36/43, 36/44, 69, 71, 81, 88, 91, 92, 145-147, 154, 155, 166, 173, 174, 180

(56) **References Cited**

**U.S. PATENT DOCUMENTS**

RE18,237 E \* 10/1931 Messler ..... 36/81  
D399,042 S \* 10/1998 Strawser et al. .... D2/961  
D474,589 S \* 5/2003 Dykes ..... D2/961

\* cited by examiner

*Primary Examiner*—Dominic Simone

(74) *Attorney, Agent, or Firm*—Robert A. Franks

(57) **CLAIM**

The ornamental design for an insole, as shown and described.

**DESCRIPTION**

FIG. 1 is a perspective view of an insole for a left shoe showing the top, the right side and the front of our new design;

FIG. 2 is a perspective view of the insole of FIG. 1, showing the bottom, the left side and the front of the design;

FIG. 3 is an elevational view from the front of the insole of FIG. 1;

FIG. 4 is an elevational view from the back of the insole of FIG. 1;

FIG. 5 is an elevational view from the right side of the insole of FIG. 1;

FIG. 6 is an elevational view from the left side of the insole of FIG. 1;

FIG. 7 is a plan view from the top of the insole of FIG. 1; and,

FIG. 8 is a plan view from the bottom of the insole of FIG. 1.

An insole for a right shoe will have views which are mirror images of these figures.

**1 Claim, 7 Drawing Sheets**

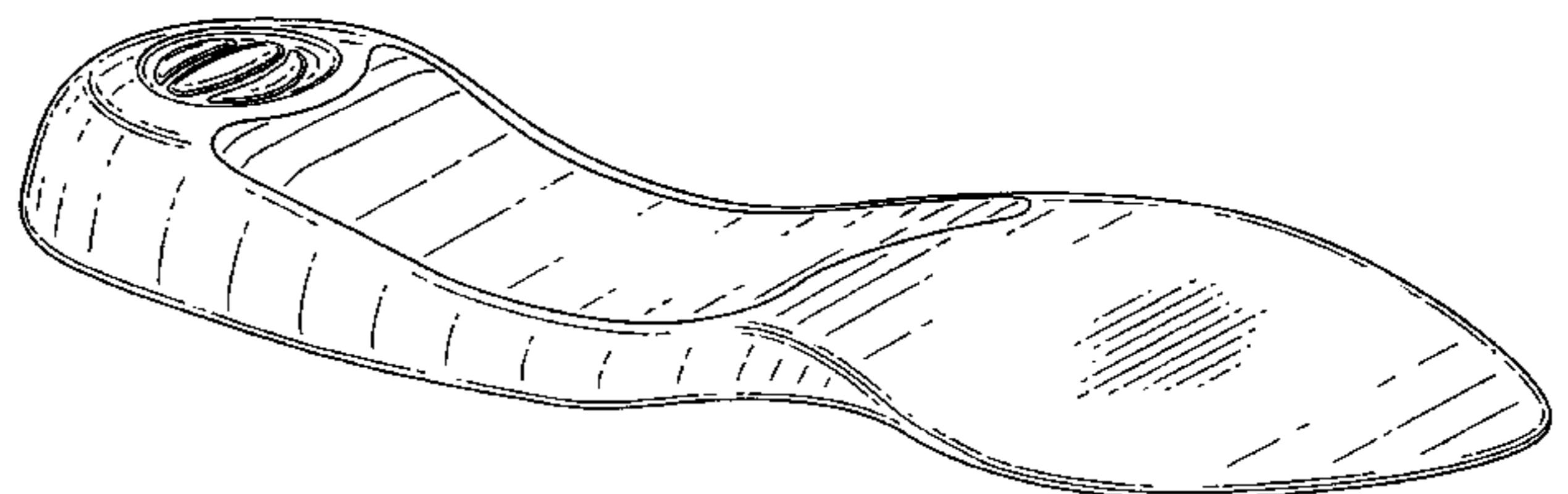
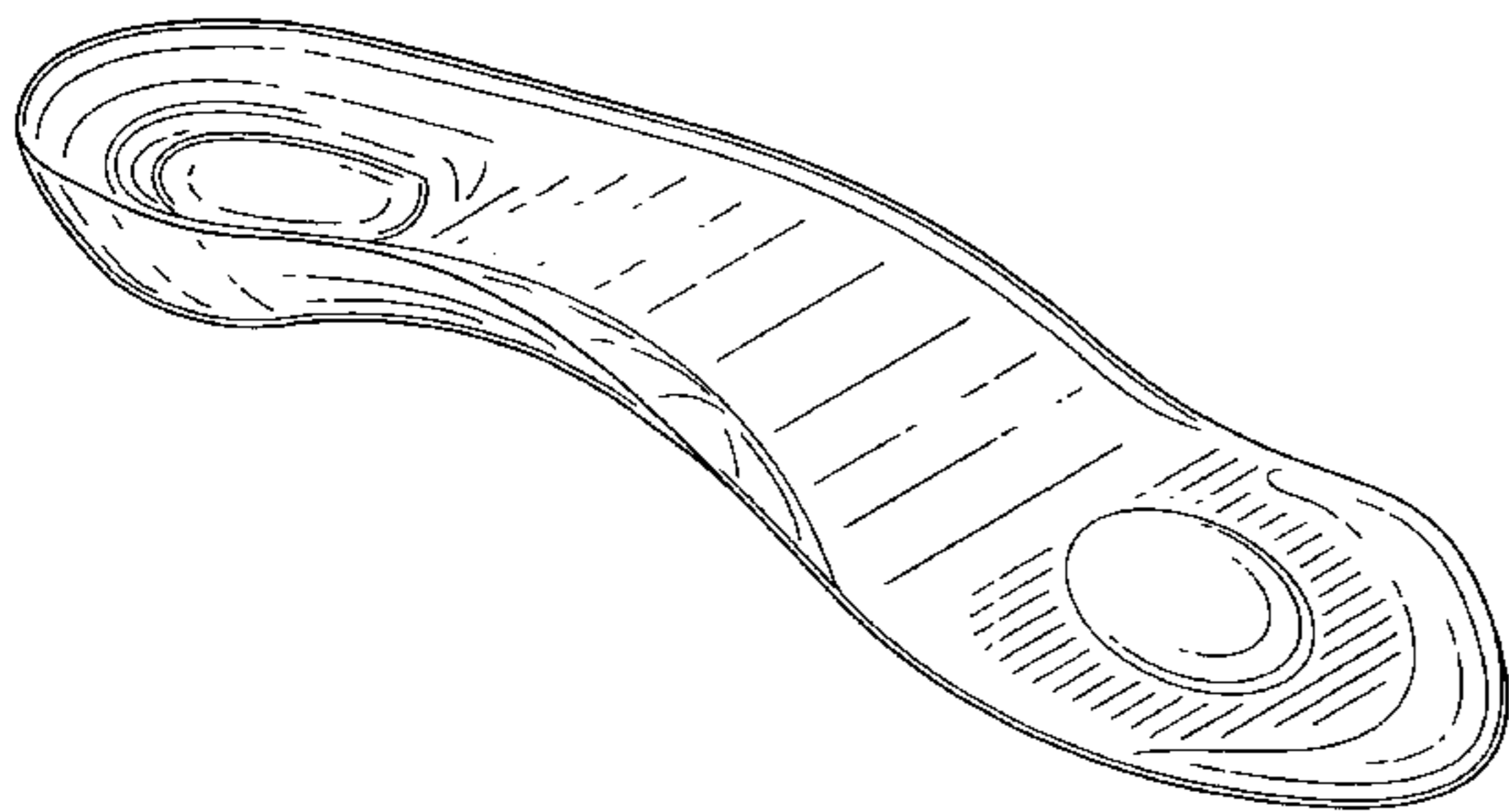

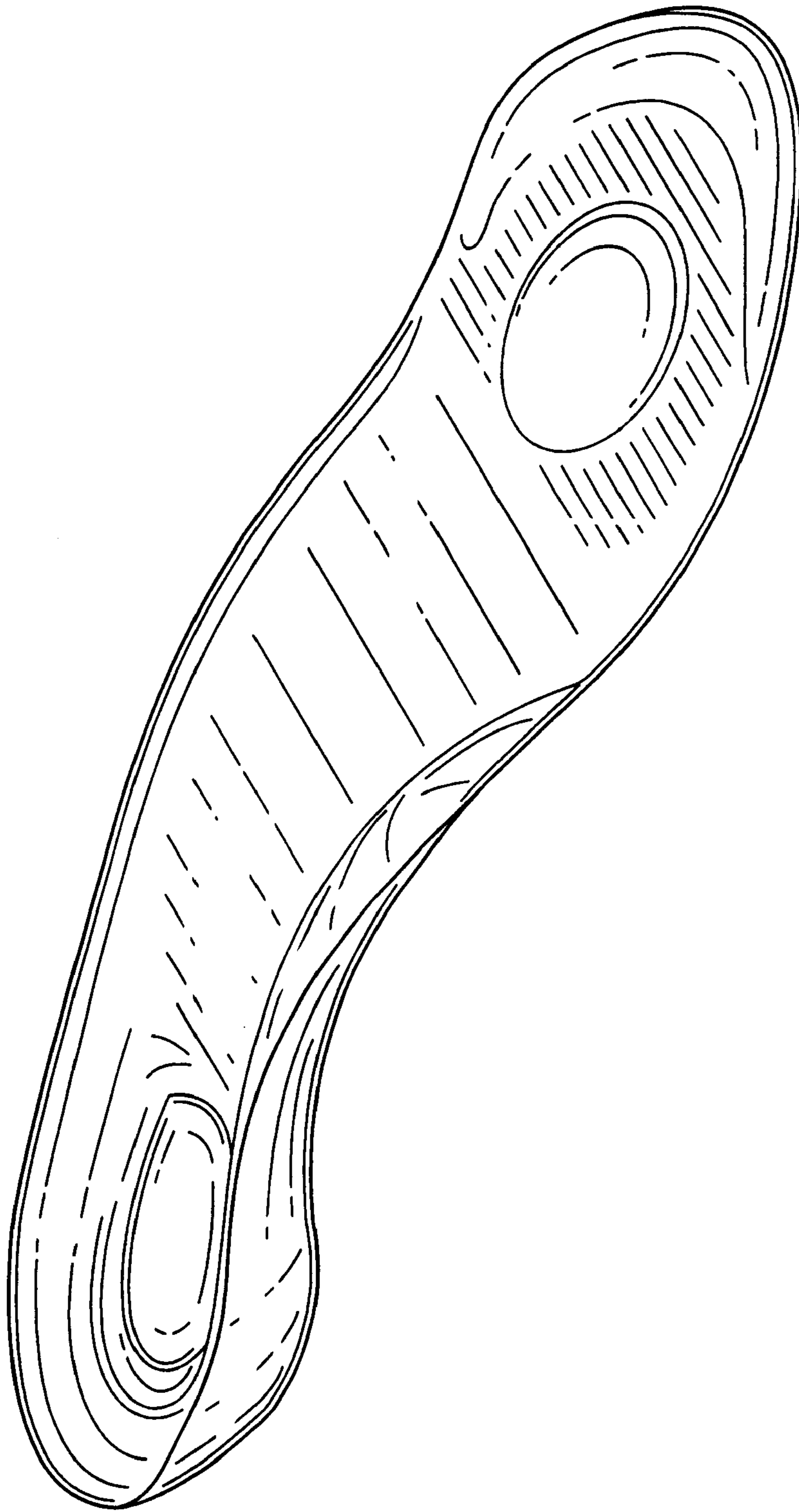

FIG. 1

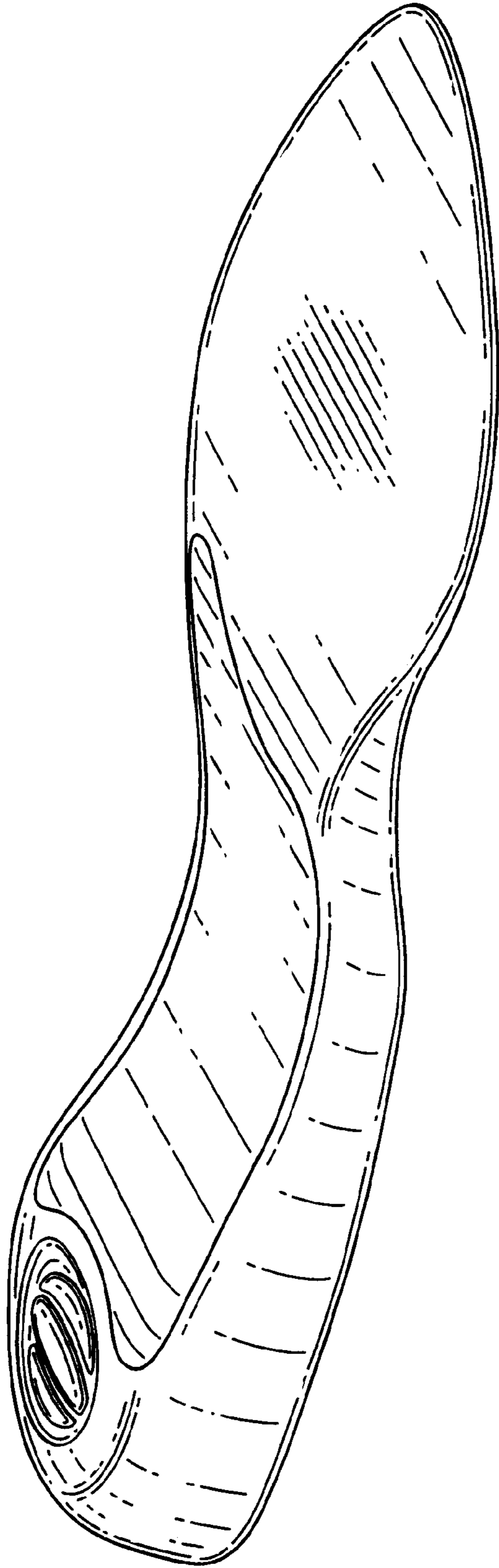

FIG. 2

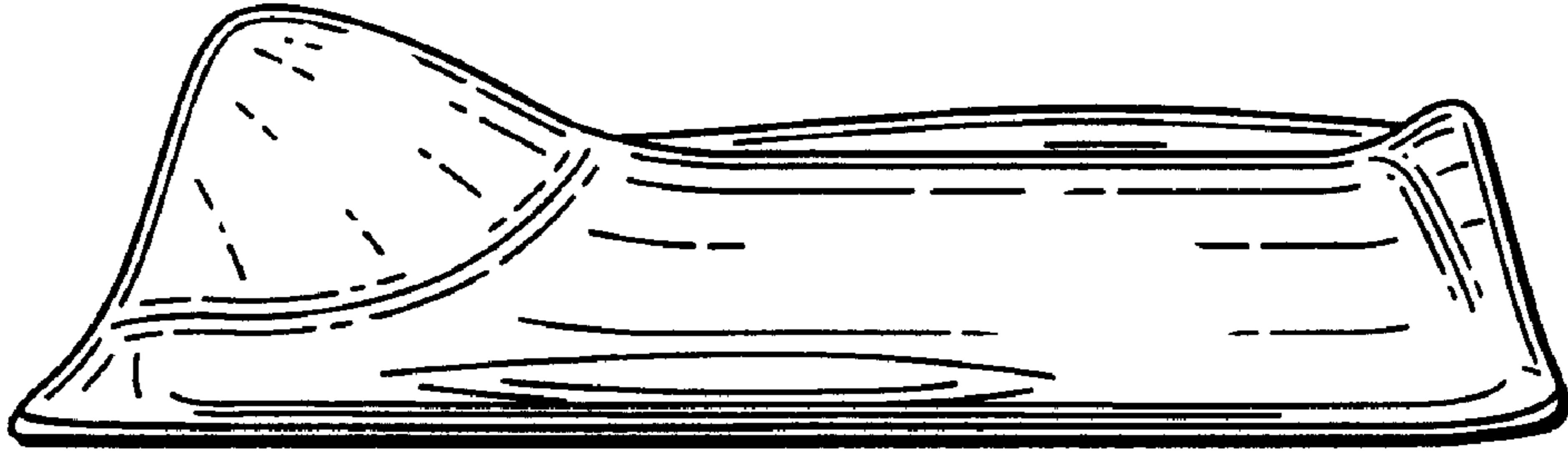

FIG. 3

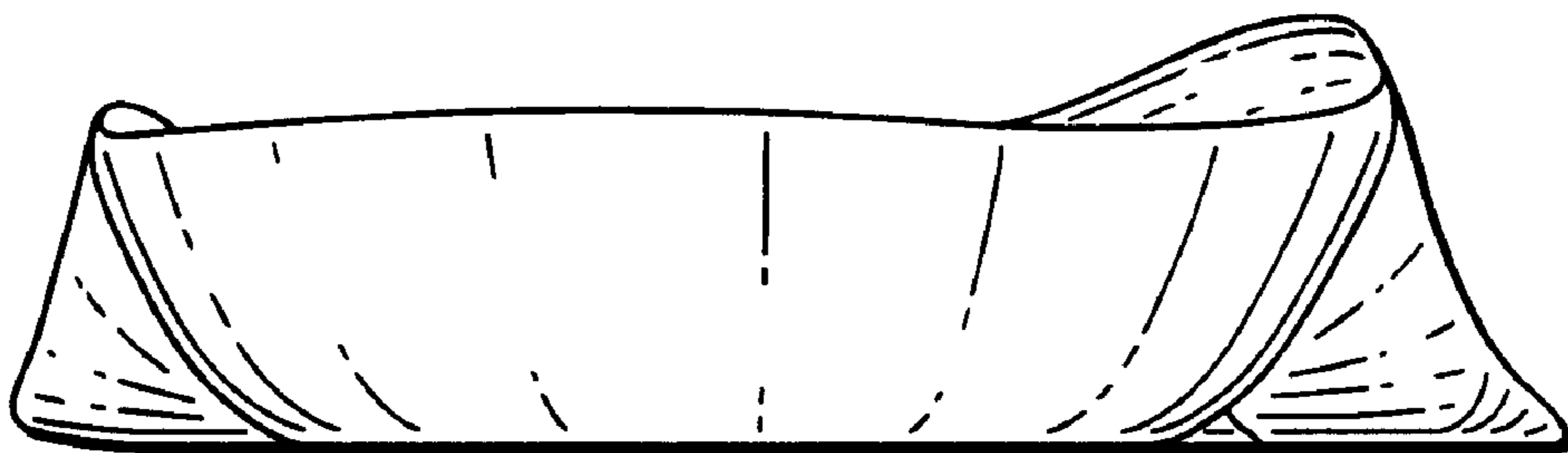

FIG. 4

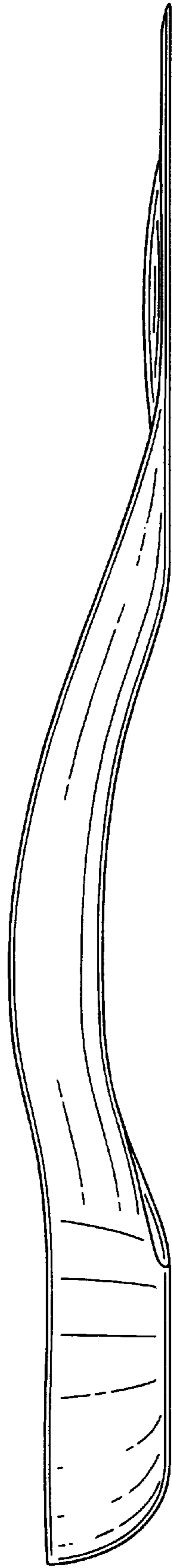

FIG. 5

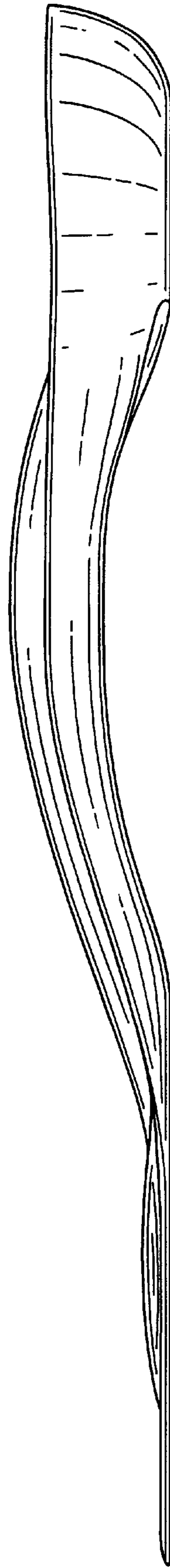

FIG. 6

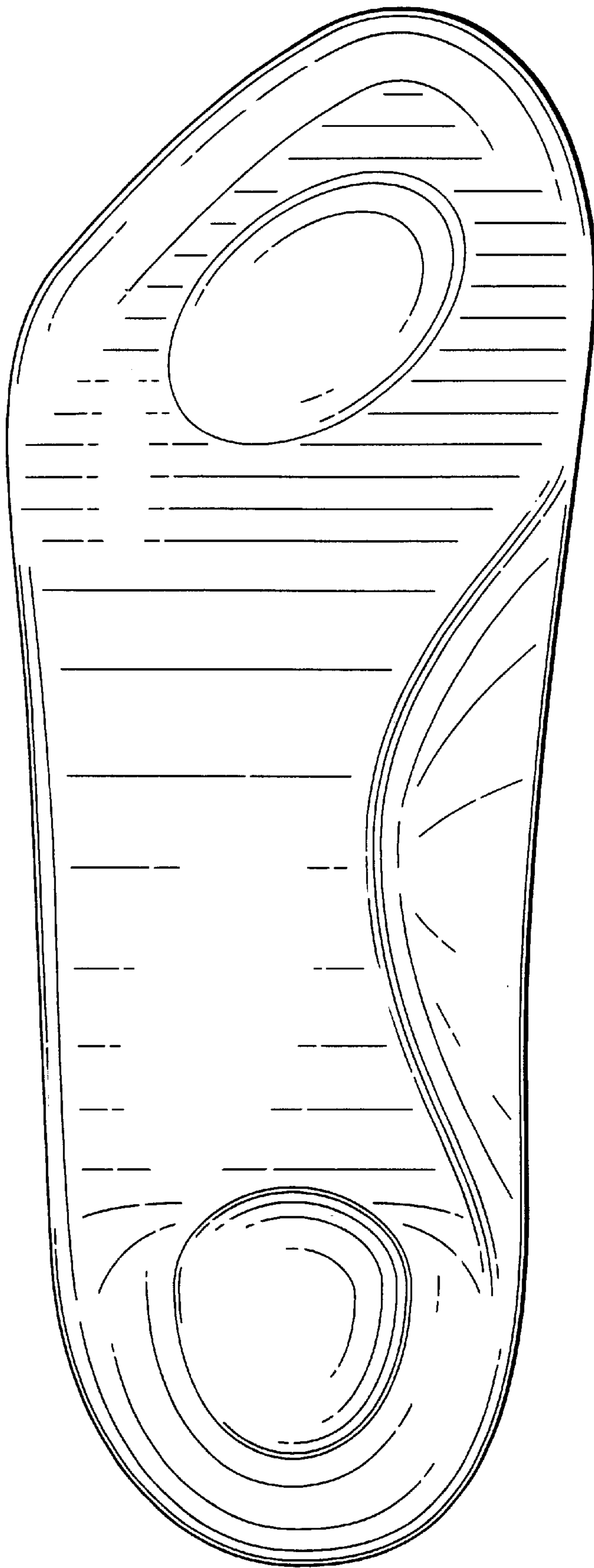

FIG. 7

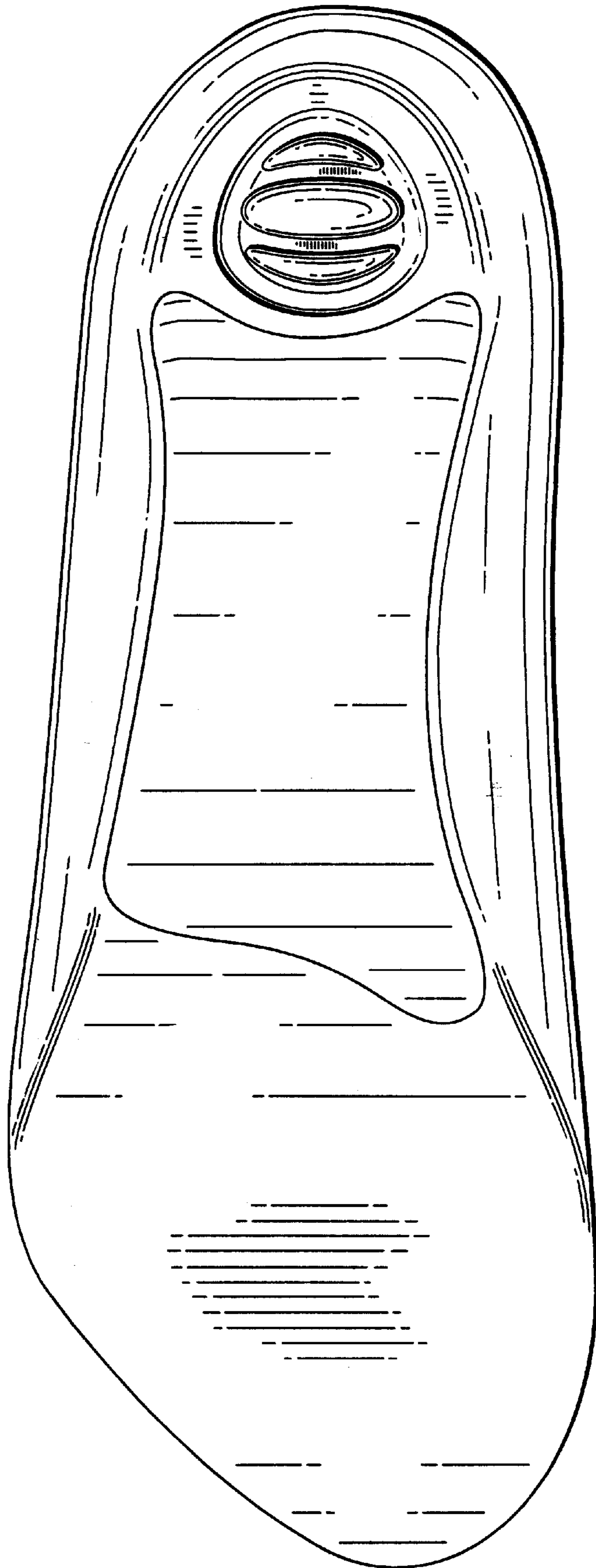

FIG. 8