



US00D487184S

(12) **United States Design Patent**
Issler

(10) **Patent No.:** **US D487,184 S**

(45) **Date of Patent:** **** Mar. 2, 2004**

(54) **OUTSOLE FOR A SHOE**

D469,949 S * 2/2003 Koo D2/960

(75) Inventor: **James E. Issler**, Greenwich, CT (US)

* cited by examiner

(73) Assignee: **Columbia Insurance Company**,
Omaha, NE (US)

Primary Examiner—Celia Murphy

(74) *Attorney, Agent, or Firm*—St. Onge Steward Johnston
& Reens LLC

(**) Term: **14 Years**

(57) **CLAIM**

(21) Appl. No.: **29/165,843**

I claim the ornamental design for an outsole for a shoe, as shown and described.

(22) Filed: **Aug. 15, 2002**

DESCRIPTION

(51) **LOC (7) Cl.** **02-04**

(52) **U.S. Cl.** **D2/953; D2/951; D2/952;**
D2/956

(58) **Field of Search** D2/946–949, 951–962,
D2/967, 977; 36/3 B, 22 R, 25 R, 30 R,
32 A, 32 R, 59 R, 67 A, 67 B

FIG. 1 is a bottom view of an outsole for a shoe in accordance with the new design;

FIG. 2 is a right side view of the outsole for a shoe in accordance with the embodiment of the new design shown in FIG. 1;

FIG. 3 is a left side view of the outsole for a shoe in accordance with the embodiment of the new design shown in FIG. 1;

FIG. 4 is a front view of the outsole for a shoe in accordance with the embodiment of the new design shown in FIG. 1; and FIG. 5 is a rear view of the outsole for a shoe in accordance with the embodiment of the new design shown in FIG. 1; and,

FIG. 6 is a perspective view of the outsole for a shoe in accordance with the embodiment of the new design shown in FIG. 1.

(56) **References Cited**

U.S. PATENT DOCUMENTS

- D337,877 S * 8/1993 Lucarelli et al. D2/960
- D337,878 S * 8/1993 Lucarelli et al. D2/960
- D344,054 S * 2/1994 Attinello et al. D12/151
- D356,671 S * 3/1995 Blanchini D2/957
- D414,919 S * 10/1999 Begg, II et al. D2/953
- D421,832 S * 3/2000 Loveder D2/957
- D446,634 S * 8/2001 Santa D2/953
- D464,477 S * 10/2002 Adams D2/960
- D468,083 S * 1/2003 Morais D2/960

1 Claim, 5 Drawing Sheets

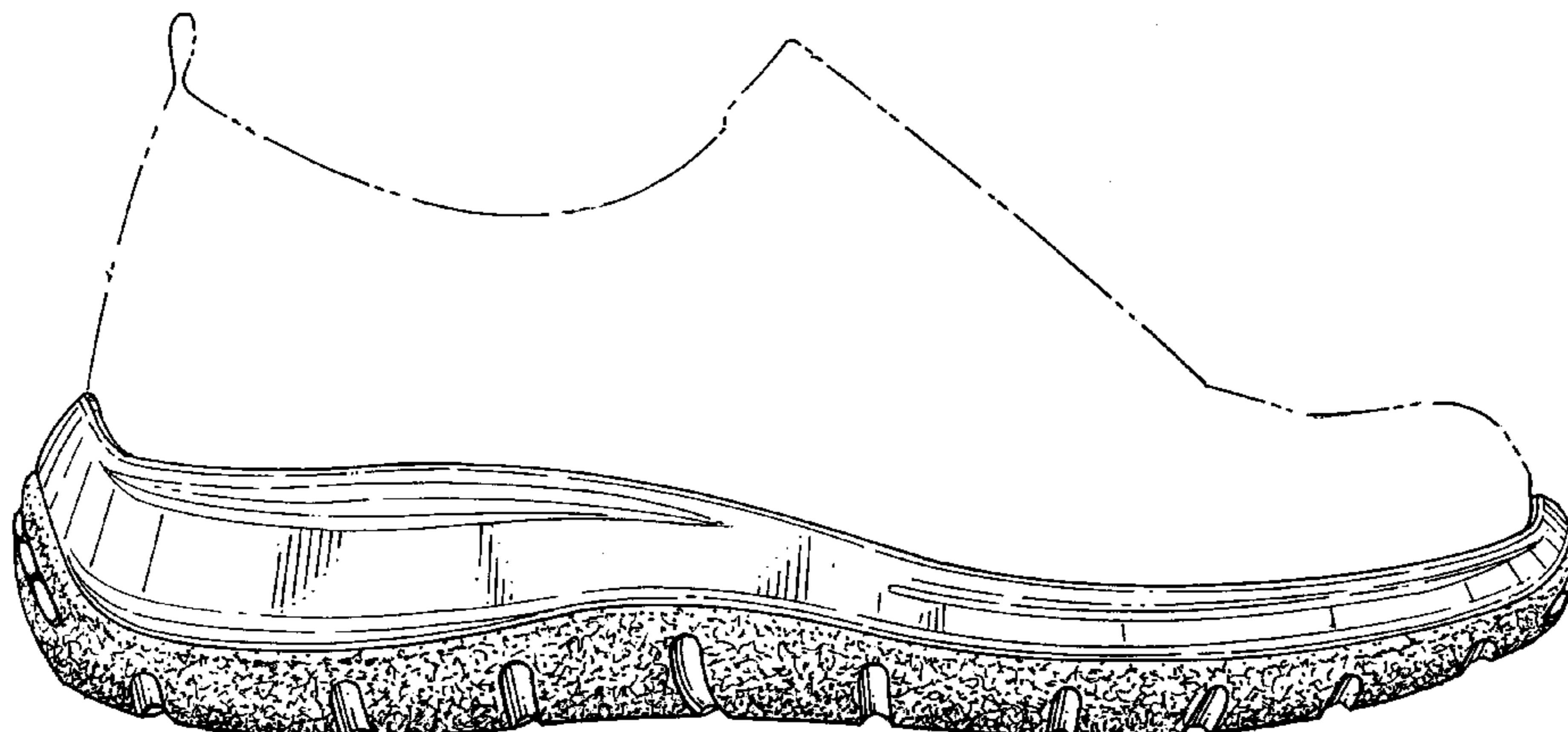
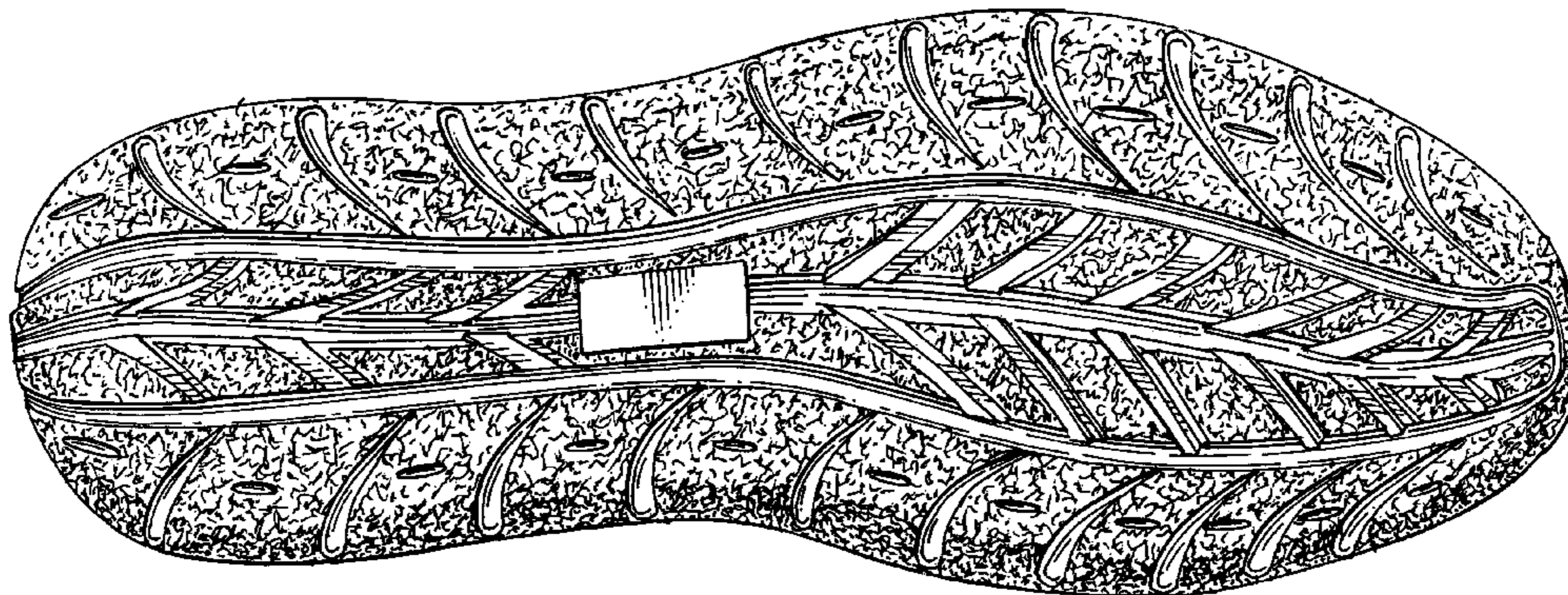

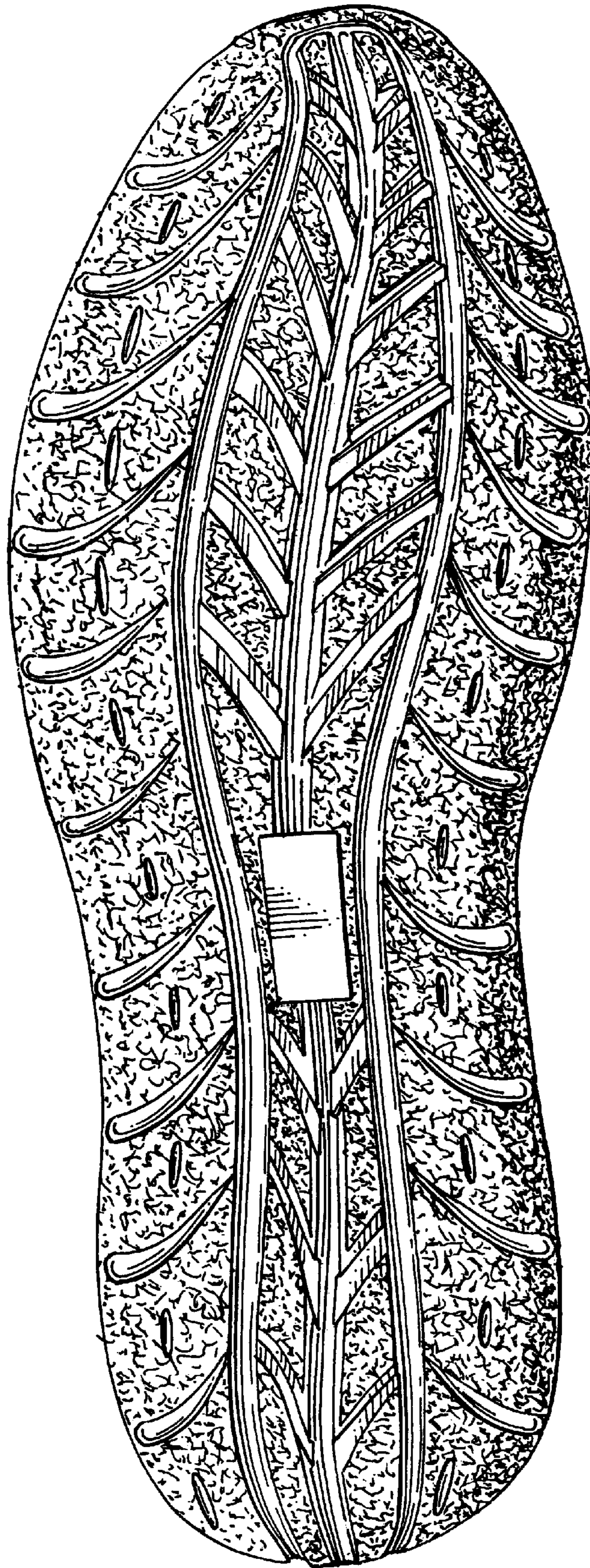

FIG. 1

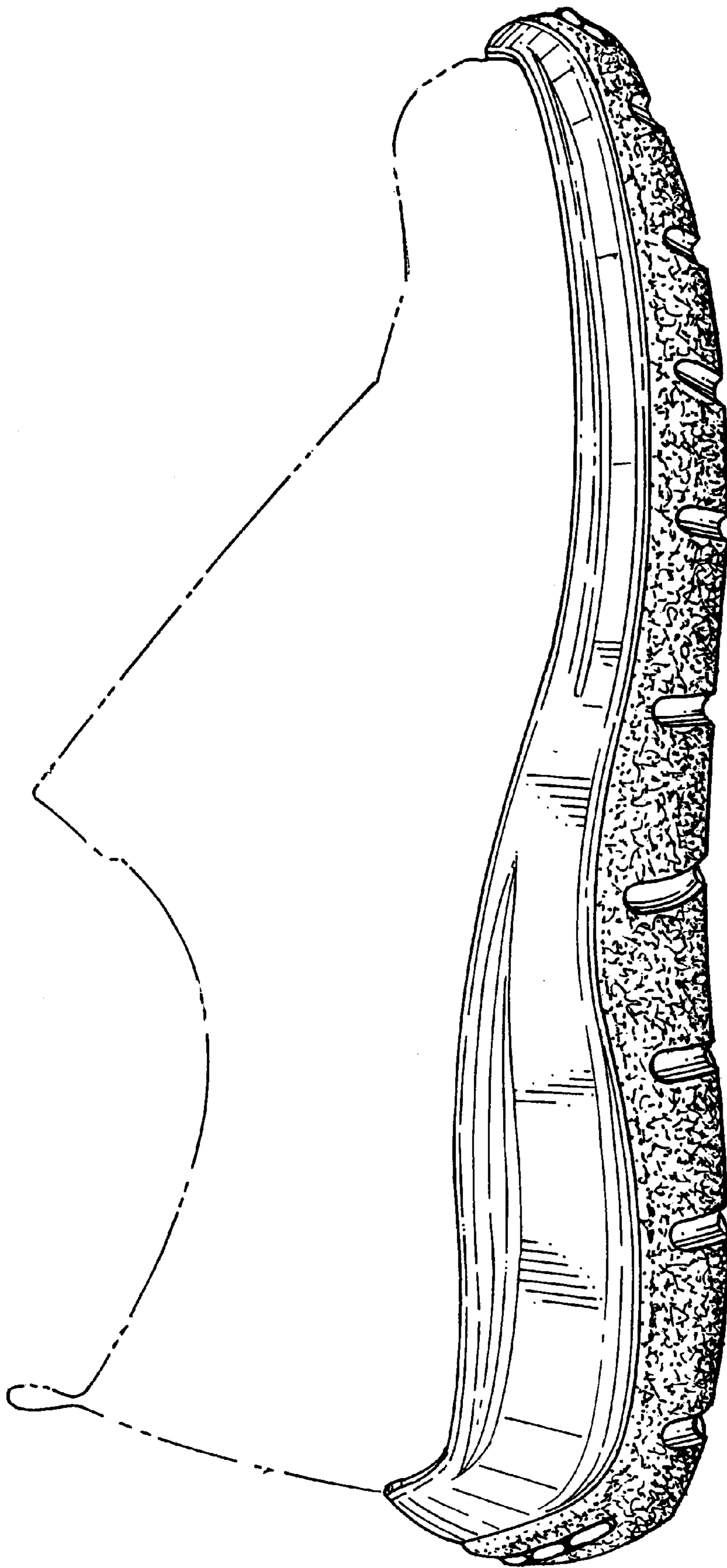

FIG. 2

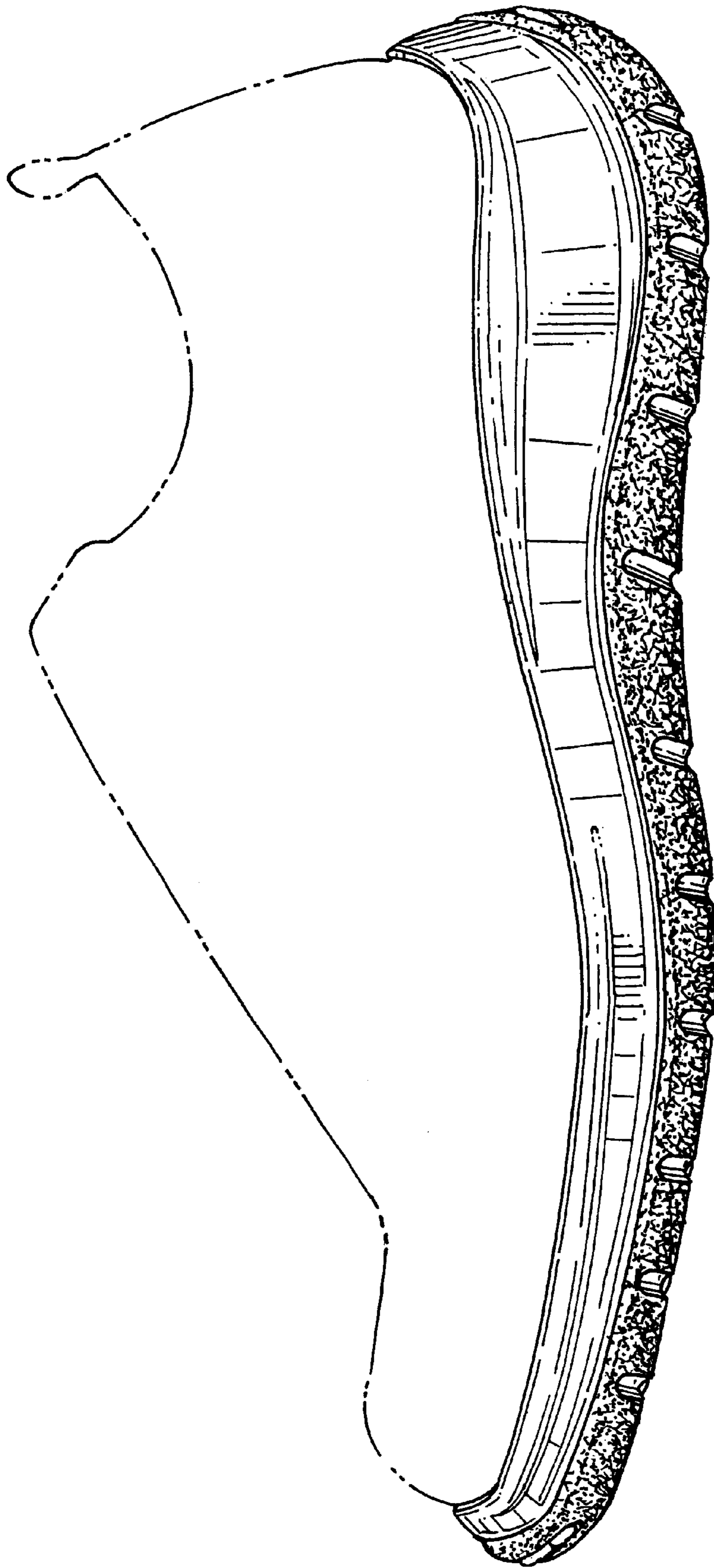

FIG. 3

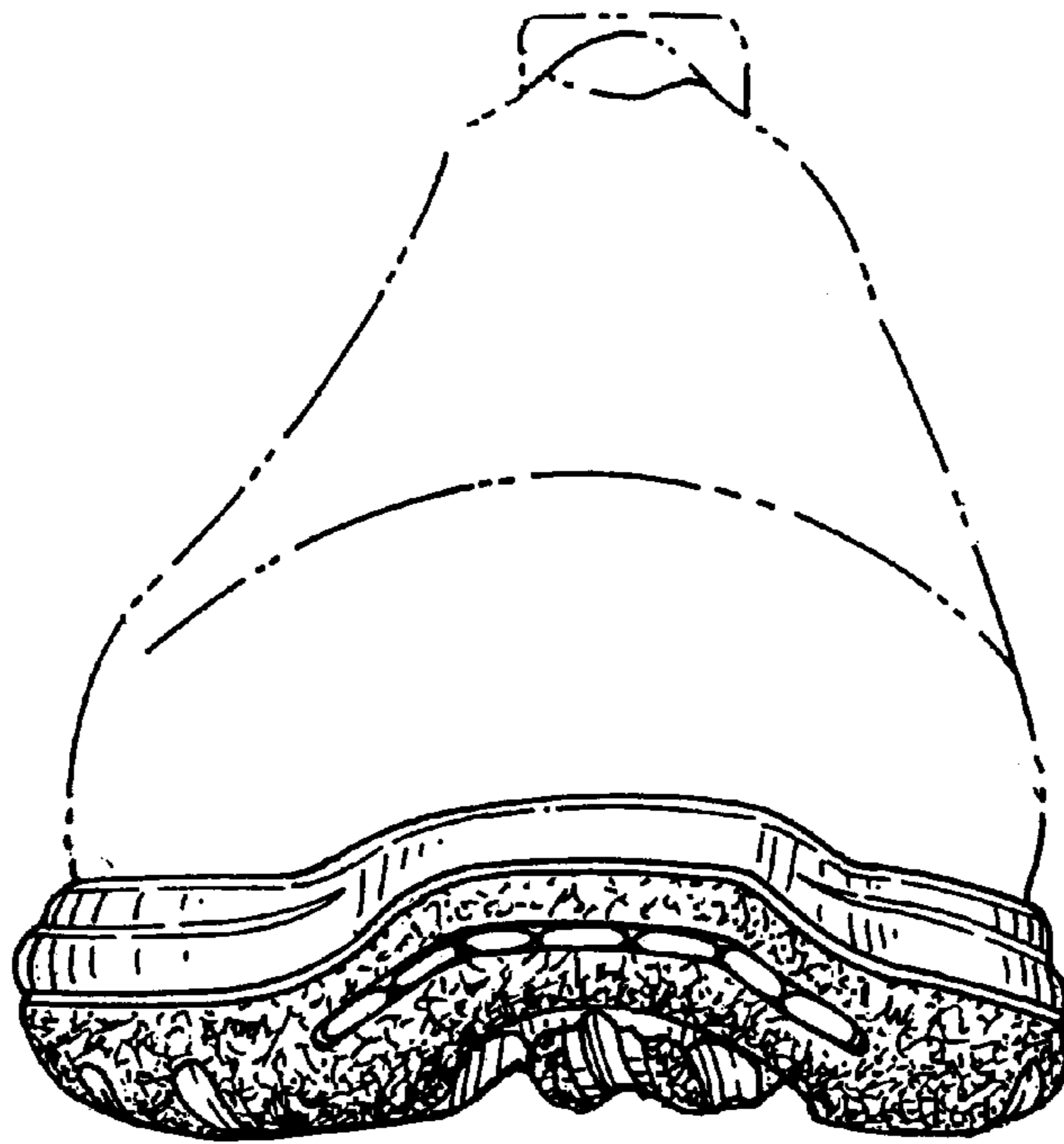

FIG. 4

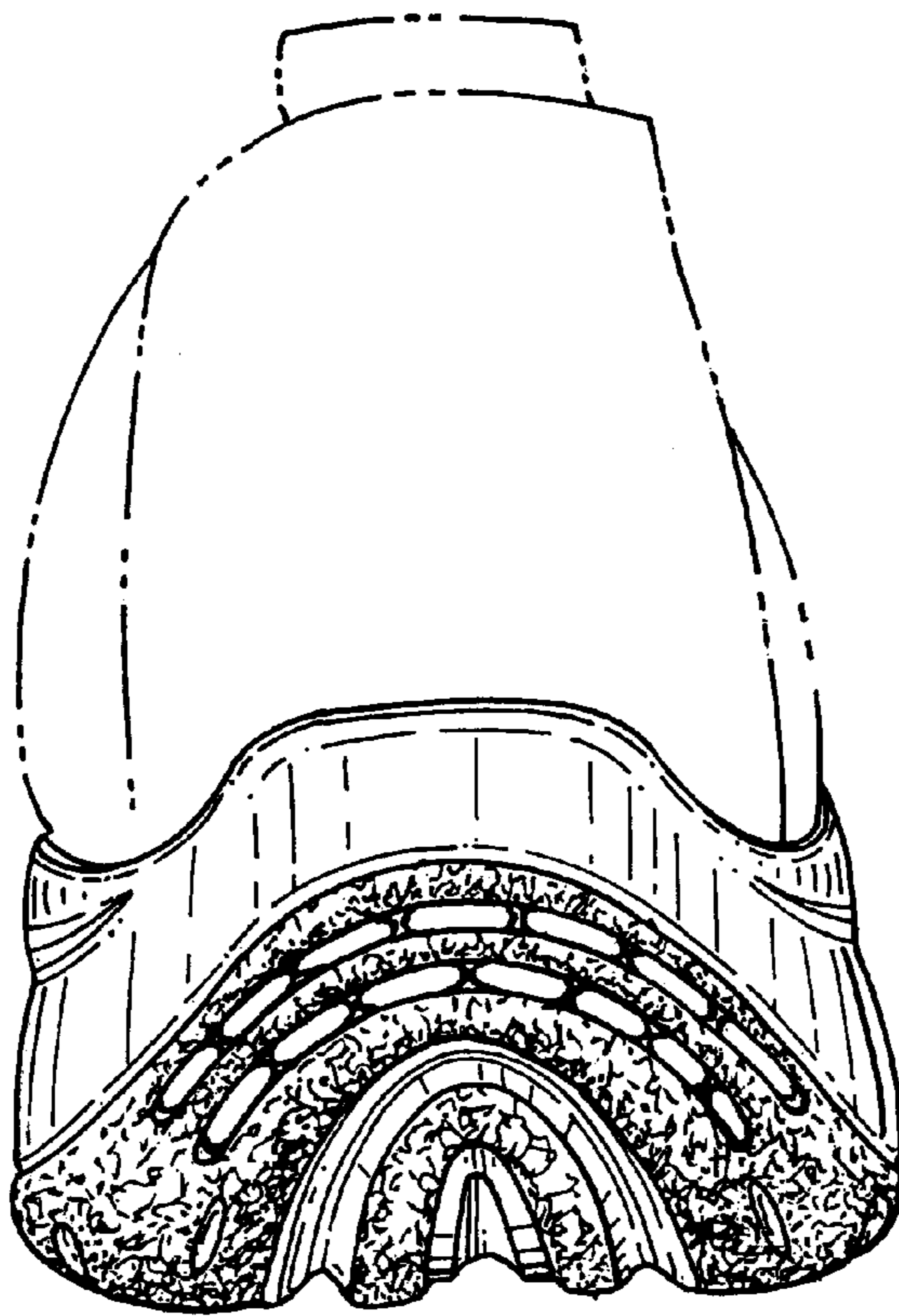

FIG. 5



FIG. 6