



US00D487183S

(12) **United States Design Patent**  
**Cumeau**

(10) **Patent No.:** **US D487,183 S**

(45) **Date of Patent:** **\*\* Mar. 2, 2004**

(54) **SANDAL**  
(75) **Inventor:** **Dennis Cumeau**, New York, NY (US)  
(73) **Assignee:** **Bernardo Footwear, LLC**, Stafford, TX (US)  
(\*\*) **Term:** **14 Years**

D352,382 S \* 11/1994 Chuang ..... D2/917  
D404,894 S \* 2/1999 Kelley ..... D2/917  
D418,280 S 1/2000 Kieler ..... D2/916  
D448,542 S \* 10/2001 Bryant ..... D2/917  
D449,918 S \* 11/2001 Boncutter ..... D2/917  
D456,123 S \* 4/2002 Powell ..... D2/917  
6,508,016 B1 \* 1/2003 Boncutter et al. .... 36/11.5  
D470,648 S \* 2/2003 Jacobs ..... D2/917

(21) **Appl. No.:** **29/181,573**  
(22) **Filed:** **May 13, 2003**  
(51) **LOC (7) Cl. .... 02-04**  
(52) **U.S. Cl. .... D2/917; D2/918**  
(58) **Field of Search .... D2/896, 916-918, D2/969; 36/8.1, 11.5**

**OTHER PUBLICATIONS**

Bernardo Sandals, Inc., 1947, Photographs of original sandal design.

\* cited by examiner

*Primary Examiner*—Dominic Simone  
(74) *Attorney, Agent, or Firm*—Lieberman & Brandsdorfer, LLC

(56) **References Cited**

**U.S. PATENT DOCUMENTS**

1,068,382 A \* 7/1913 Blanchard et al. .... 36/11.5  
D137,764 S \* 4/1944 Goldstein ..... D2/918  
D147,308 S \* 8/1947 Steel ..... D2/917  
D149,179 S \* 4/1948 Gregg ..... D2/916  
D166,122 S 3/1952 Pastine ..... D2/917  
D166,123 S 3/1952 Pastine ..... D2/917  
D170,768 S 11/1953 Preti ..... D2/922  
D181,542 S 11/1957 Miyachi et al. .... D2/917  
D187,781 S \* 5/1960 Hayakawa ..... D2/917  
2,947,095 A 8/1960 Miyachi ..... 36/11.5  
D254,521 S 3/1980 Katz ..... D2/270  
4,471,539 A \* 9/1984 Mann ..... 36/11.5  
D293,963 S 2/1988 Maciel ..... D2/270

(57) **CLAIM**

The ornamental design for a sandal, as shown and described.

**DESCRIPTION**

FIG. 1 is a top perspective view of a sandal, showing the new design;  
FIG. 2 is a front elevational view taken from FIG. 1;  
FIG. 3 is a rear elevational view taken from FIG. 1;  
FIG. 4 is a right side elevational view taken from FIG. 1;  
FIG. 5 is a left side elevational view taken from FIG. 1;  
FIG. 6 is a top plan view taken from FIG. 1; and,  
FIG. 7 is a bottom plan taken from FIG. 1.

**1 Claim, 6 Drawing Sheets**

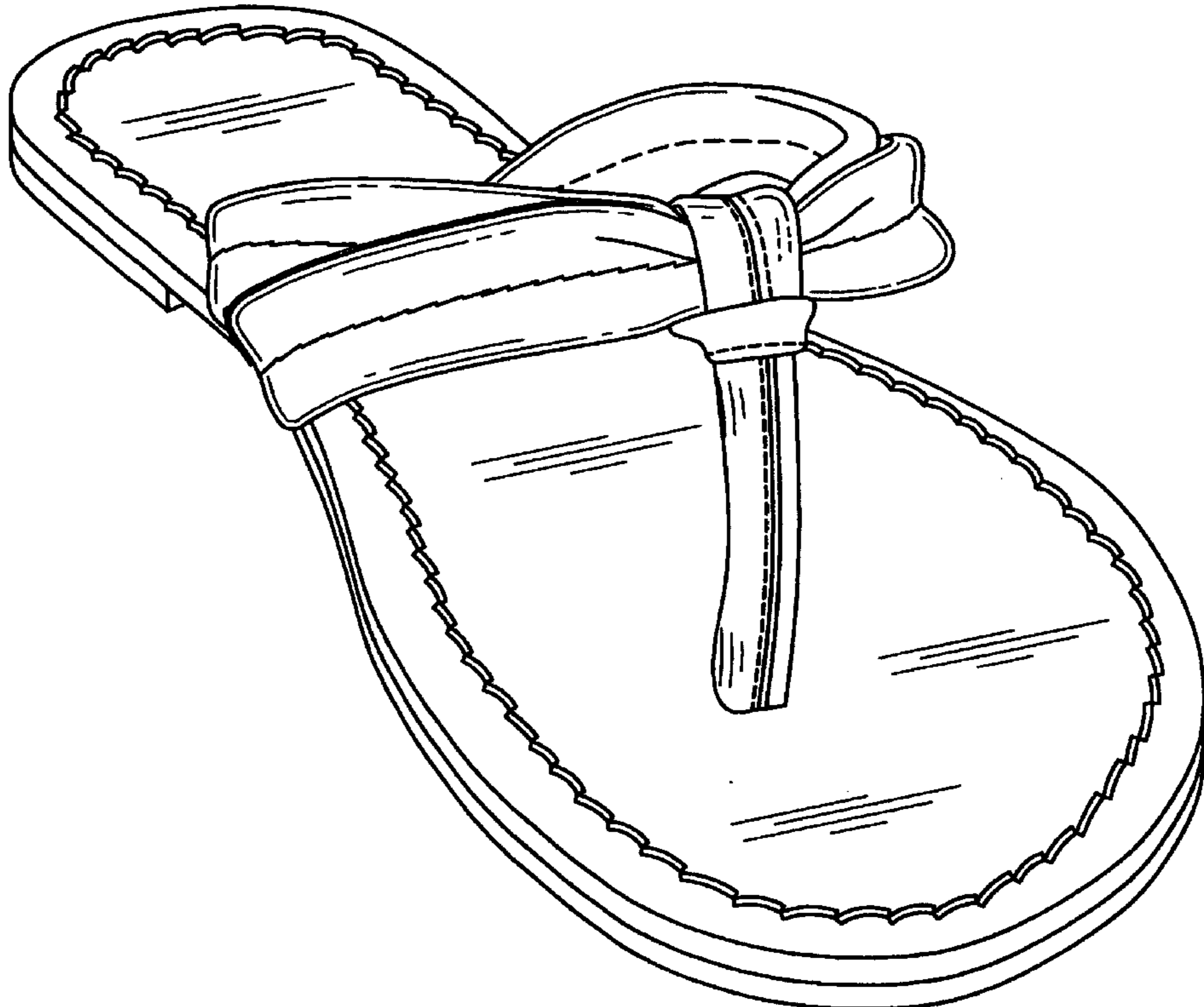

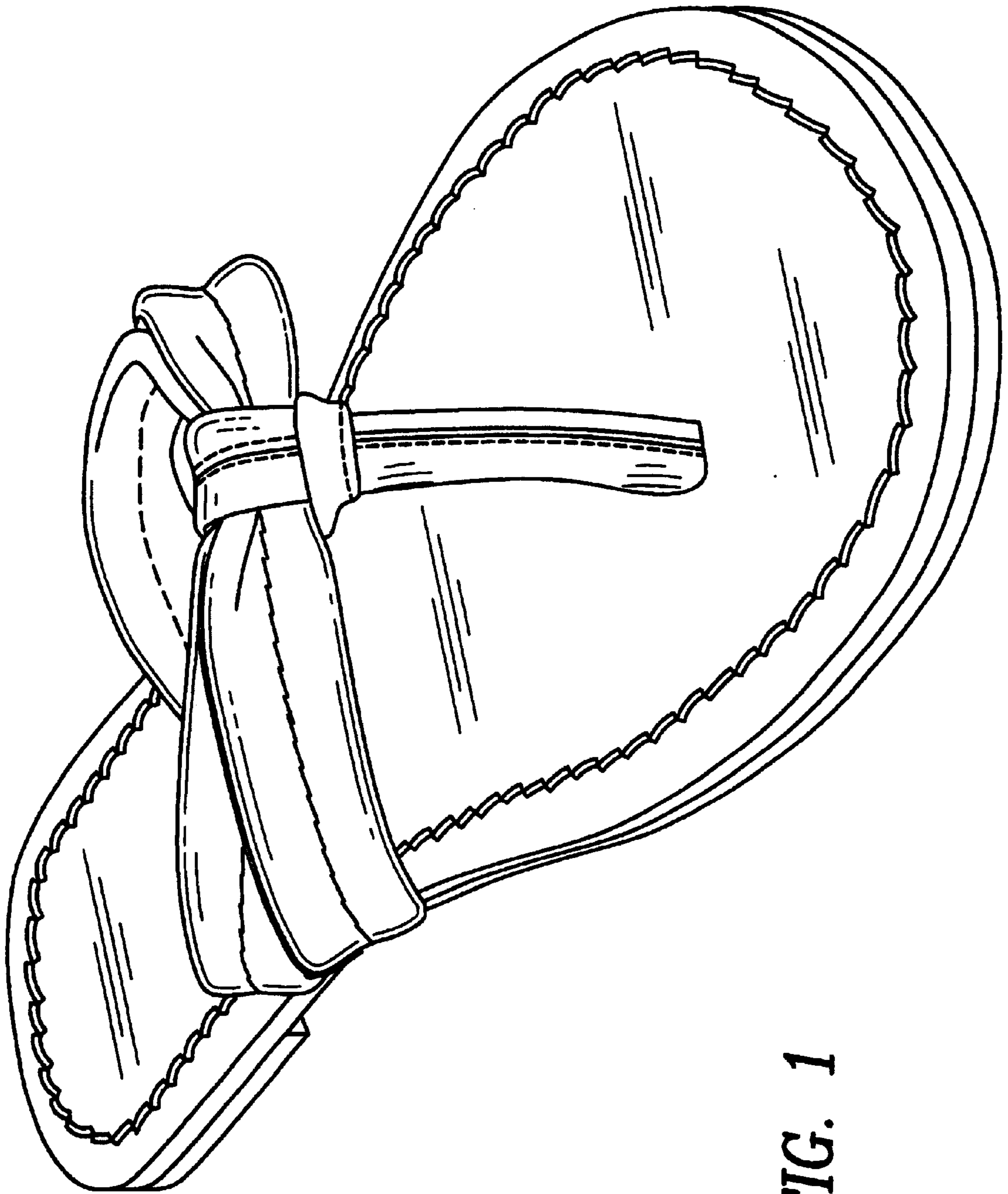
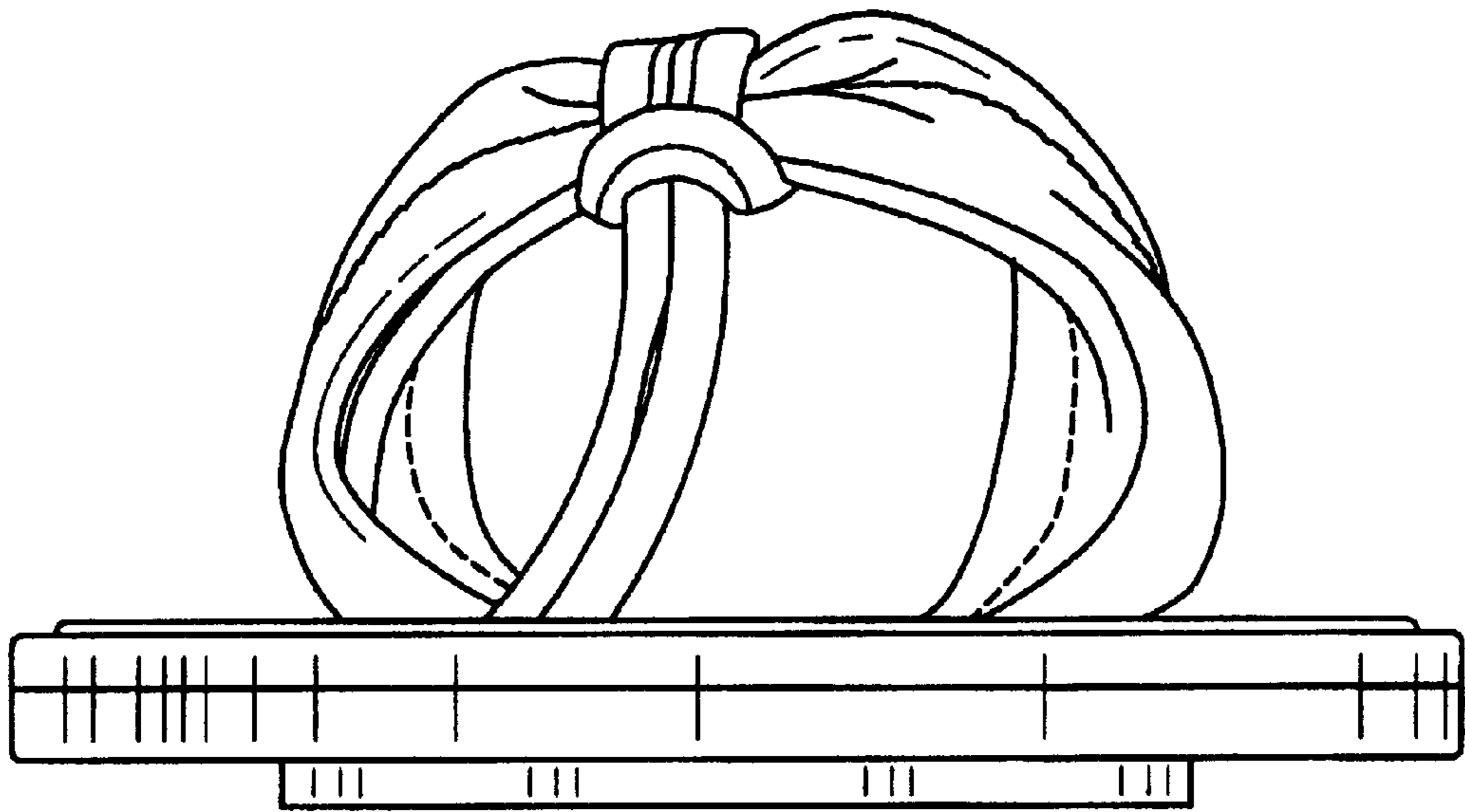
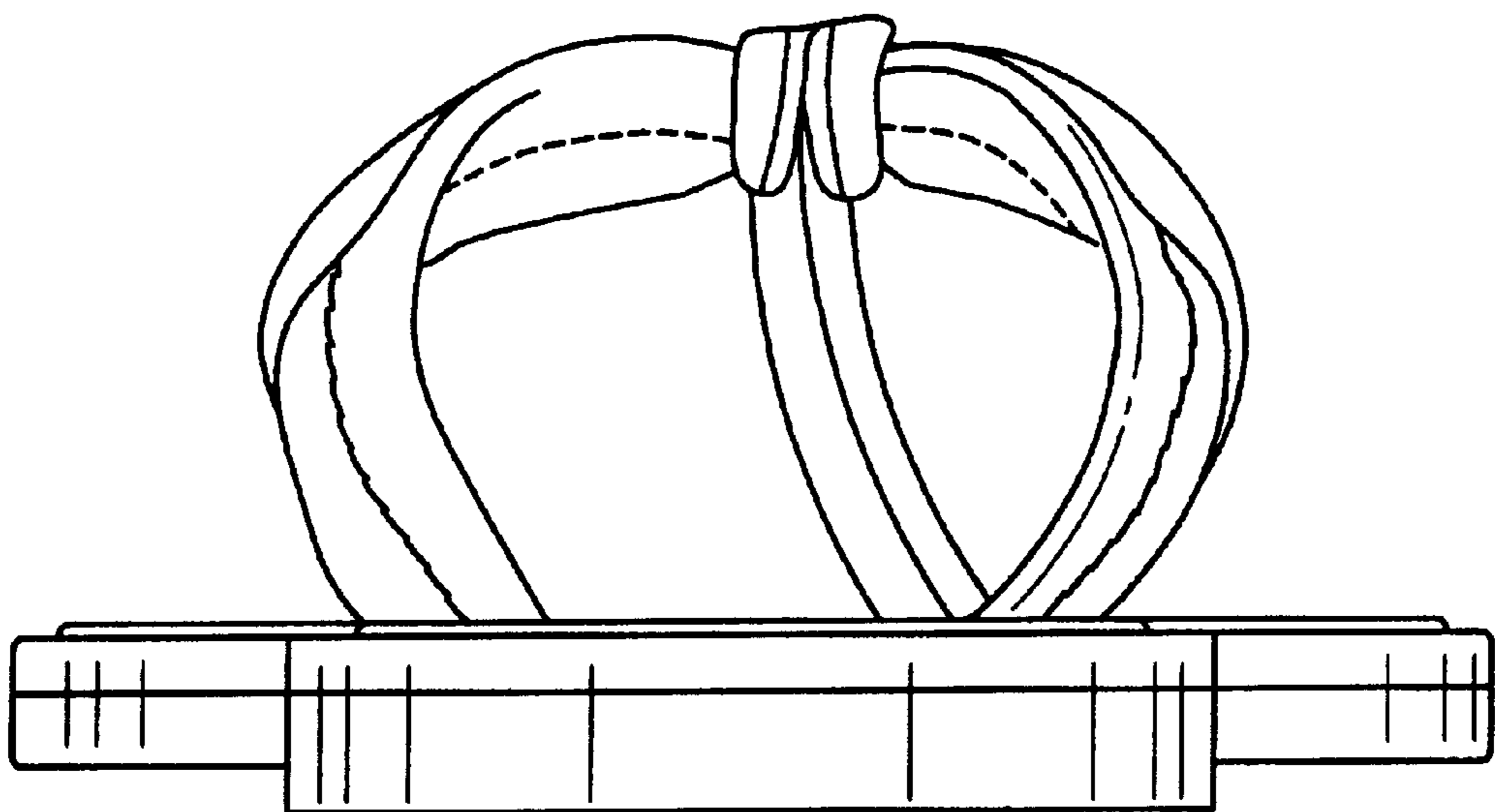

FIG. 1



*FIG. 2*



*FIG. 3*

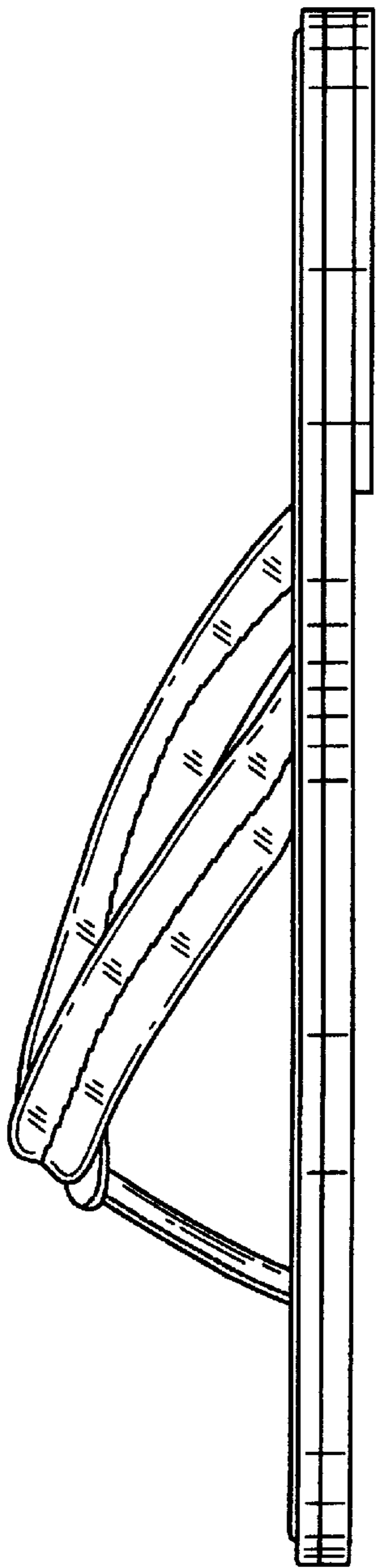

**FIG. 4**

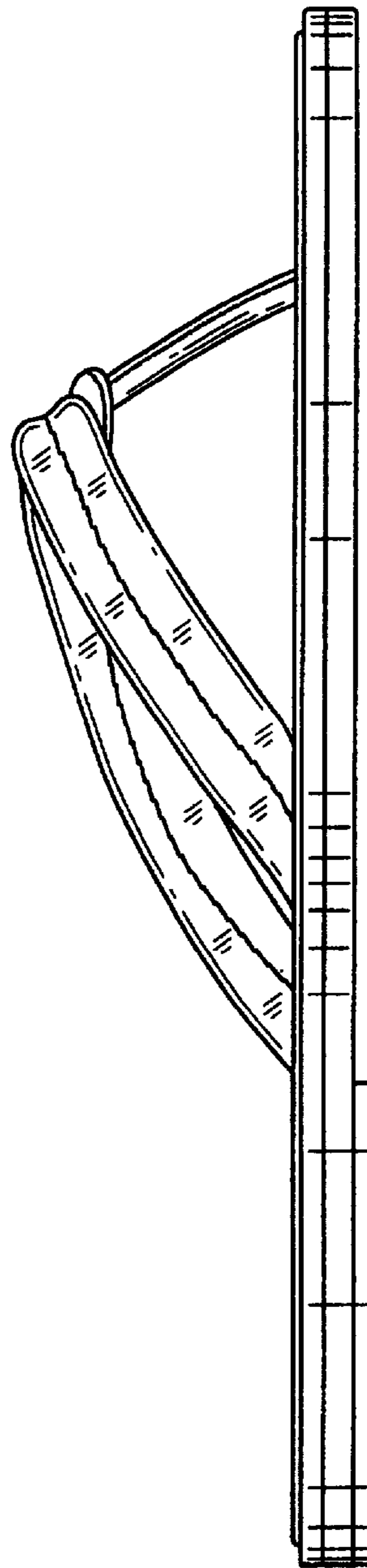

**FIG. 5**

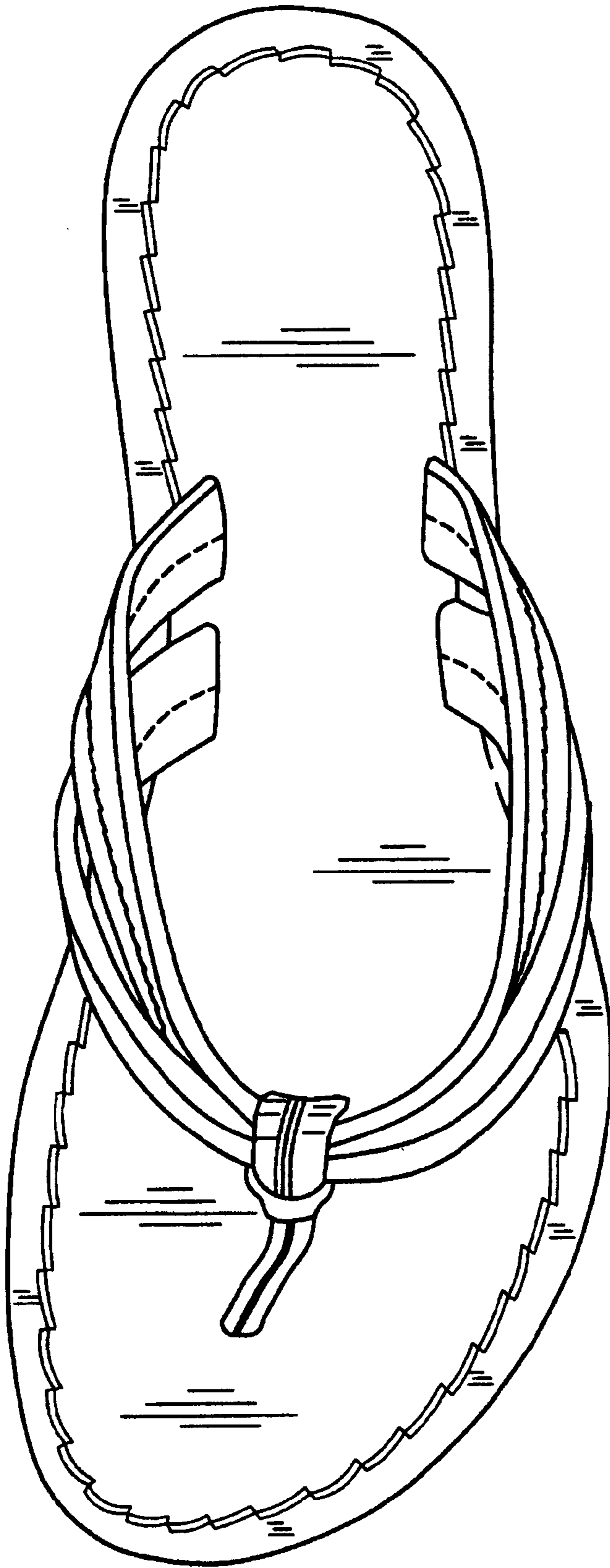
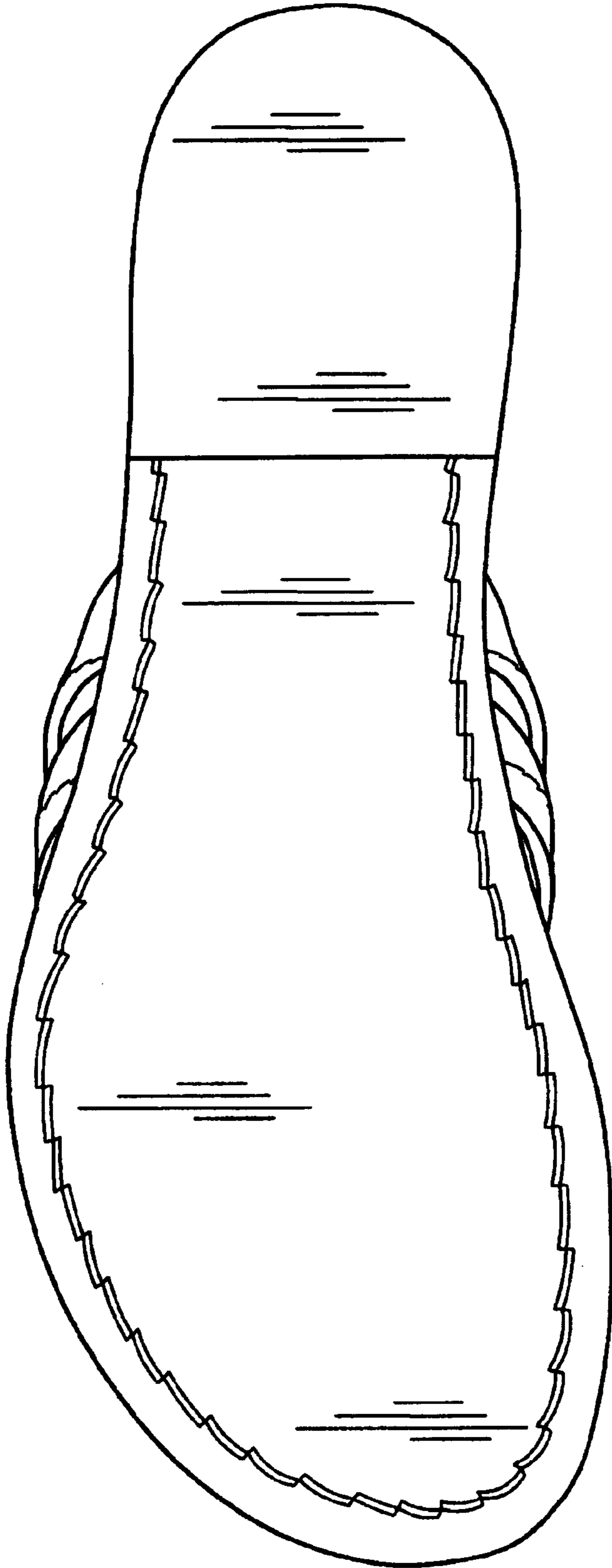

FIG. 6



**FIG. 7**

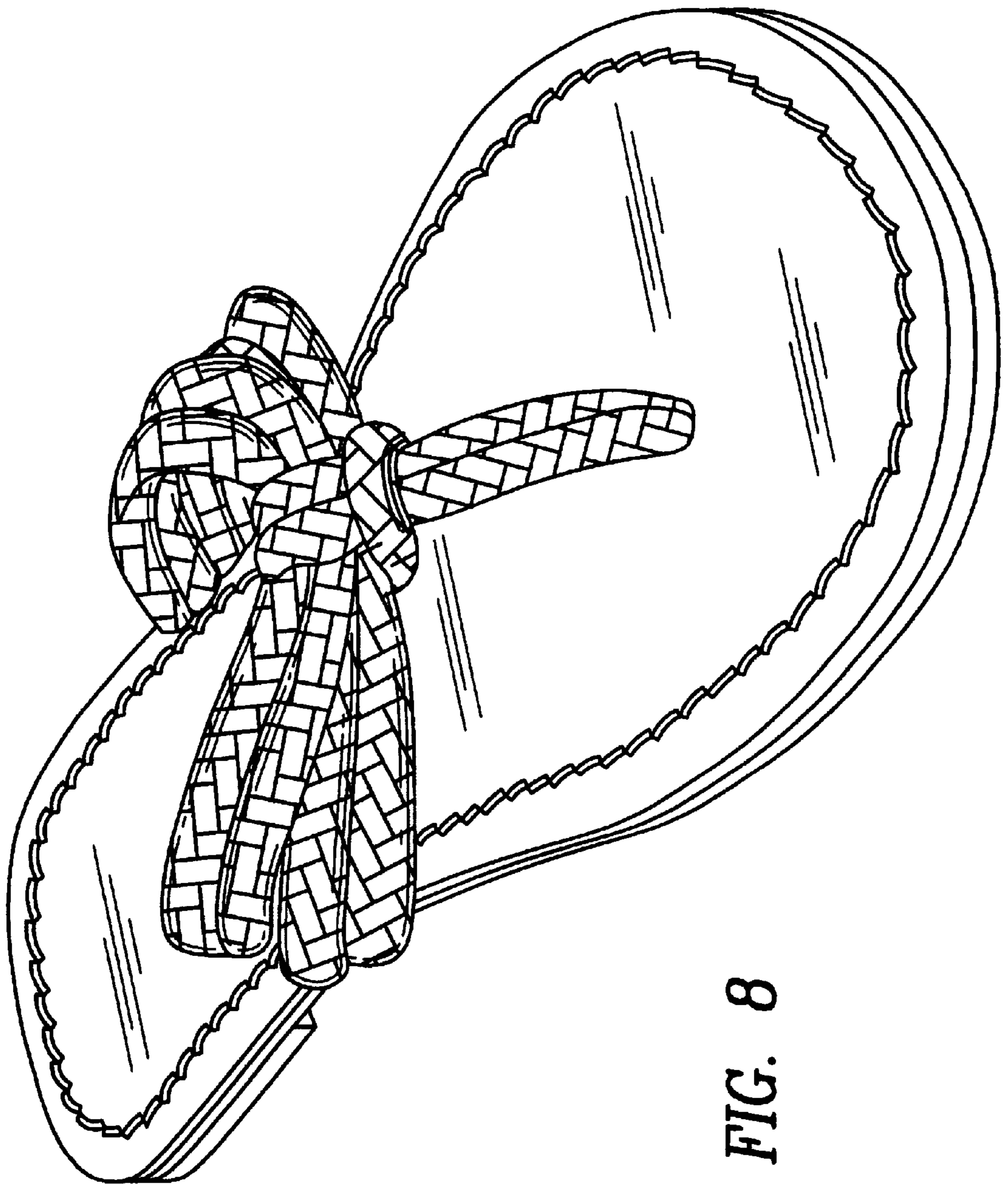

FIG. 8