



US00D487121S

(12) **United States Design Patent**
Sing

(10) **Patent No.:** **US D487,121 S**

(45) **Date of Patent:** **** Feb. 24, 2004**

(54) **EXPANDABLE TOY**

(75) Inventor: **Lau Yick Sing**, Kowloon (HK)

(73) Assignee: **Fung Lee Toys International Co., Ltd.**, Kowloon (HK)

(**) Term: **14 Years**

(21) Appl. No.: **29/174,713**

(22) Filed: **Jan. 22, 2003**

(30) **Foreign Application Priority Data**

Aug. 7, 2002 (HK) 0211172

(51) **LOC (7) Cl.** **21-01**

(52) **U.S. Cl.** **D21/605; D21/585**

(58) **Field of Search** D21/465, 576,
D21/585, 589, 604-605, 658; D11/158;
446/72, 97-98, 278, 320, 368-369

(56) **References Cited**

U.S. PATENT DOCUMENTS

D318,310 S * 7/1991 Trossman D21/605
5,162,012 A * 11/1992 Biandi et al. 446/320
D392,697 S * 3/1998 Grasso D21/605
D398,344 S * 9/1998 Panciulo D21/658

OTHER PUBLICATIONS

Playthings, May 1994. p. 35, Vermont Teddy Bear "Amelia".*

Hong Kong Toys, Jan. 1996. p. 1337, #616 Puppy.*

Hong Kong Toys, Feb. 2002. p. 145, bear doll, right.*

* cited by examiner

Primary Examiner—Sandra L. Morris

(74) *Attorney, Agent, or Firm*—Knobbe, Martens, Olson & Bear, LLP

(57) **CLAIM**

The ornamental design for an expandable toy, as shown and described.

DESCRIPTION

FIG. 1 is a front view from a depressed perspective of an expandable toy in a collapsed configuration;

FIG. 2 is a front view of an expandable toy in a collapsed configuration;

FIG. 3 is a rear view of an expandable toy in a collapsed configuration;

FIG. 4 is a left side view of an expandable toy in a collapsed configuration;

FIG. 5 is a right view of an expandable toy in a collapsed configuration;

FIG. 6 is a top view of an expandable toy;

FIG. 7 is a bottom view of an expandable toy in a collapsed configuration;

FIG. 8 is a front view of an expandable toy in an expanded configuration; and,

FIG. 9 is a rear view of an expandable toy in an expanded configuration.

1 Claim, 9 Drawing Sheets

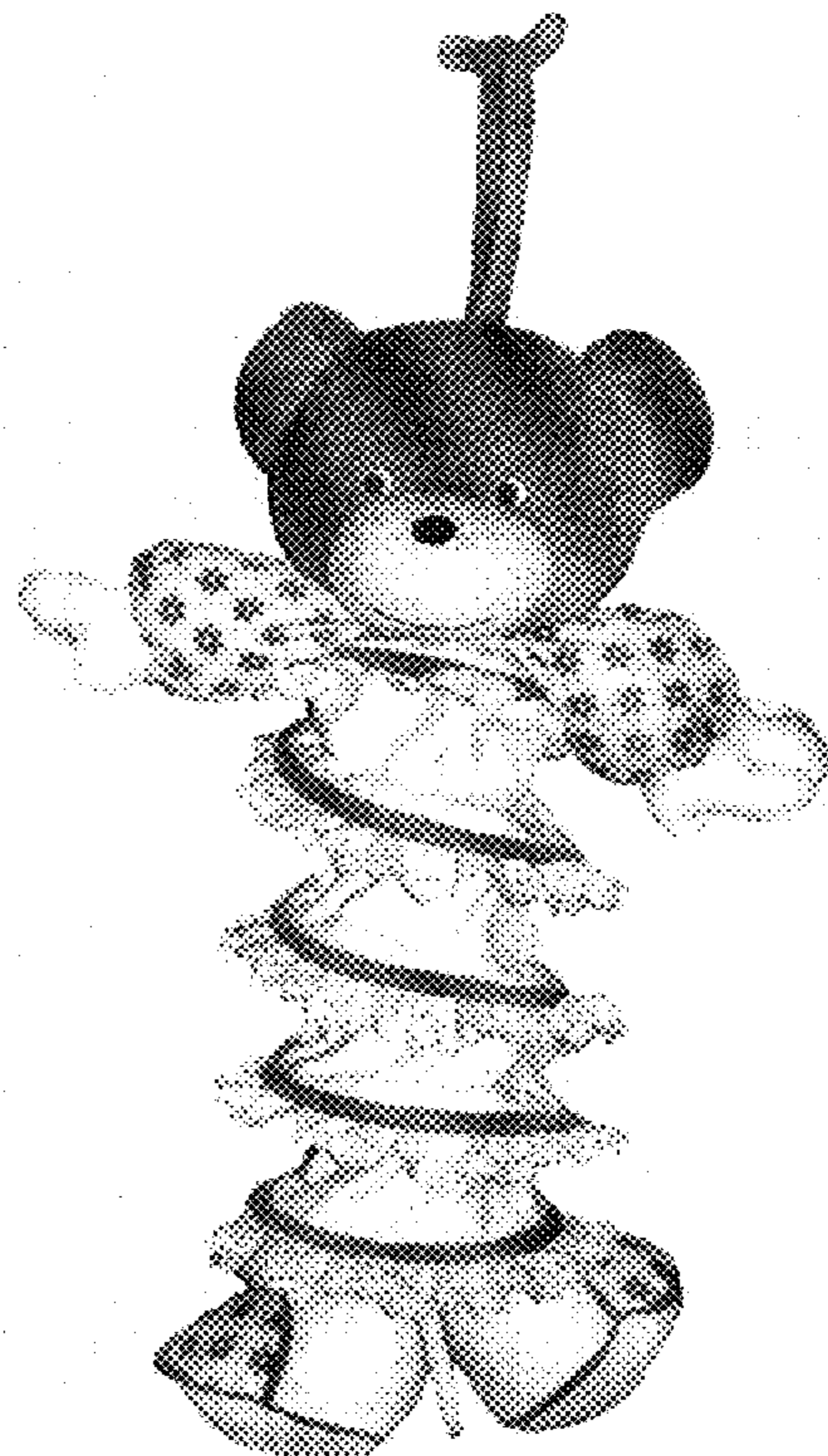
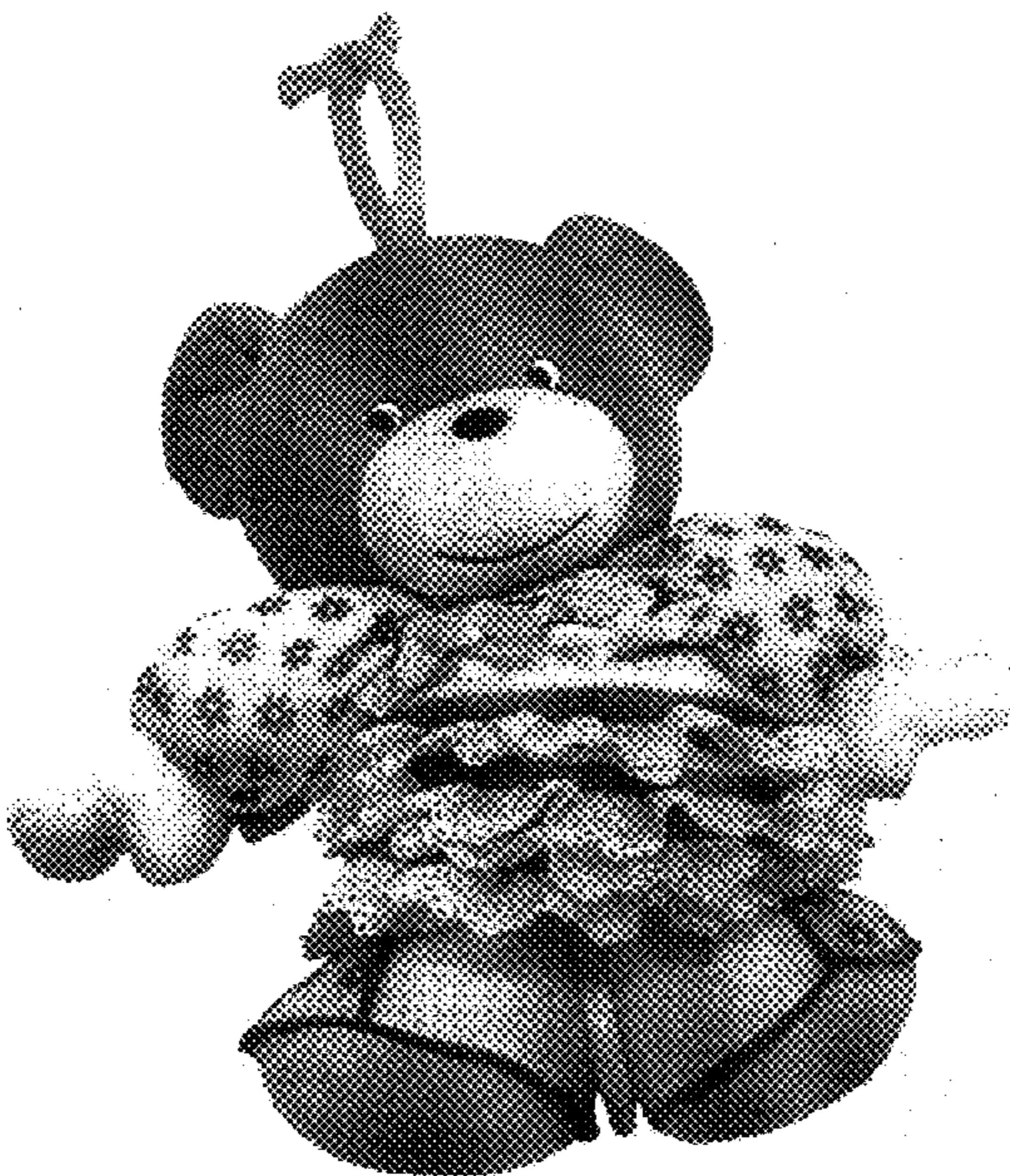



FIG. 1



FIG. 2

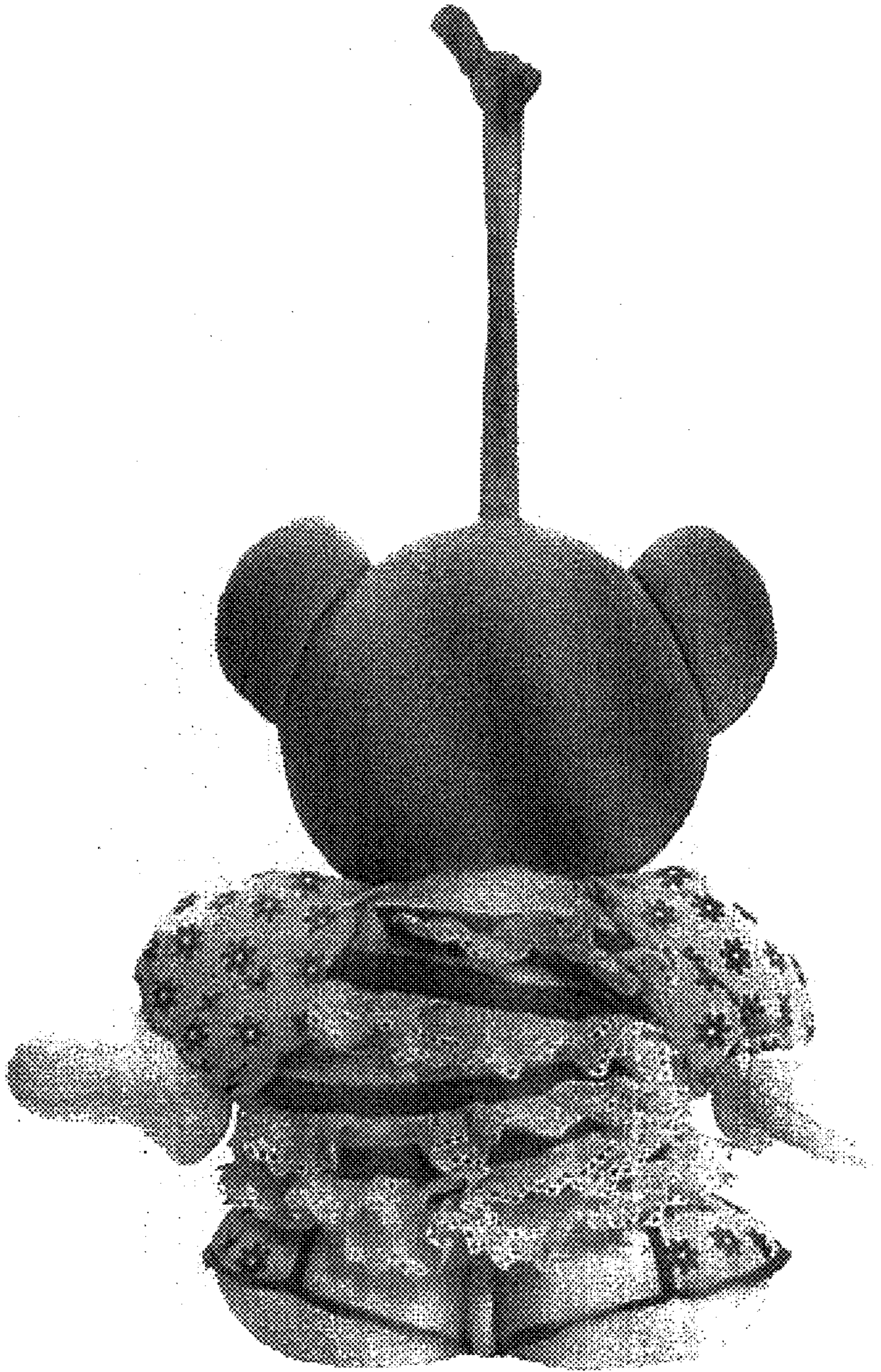

FIG. 3

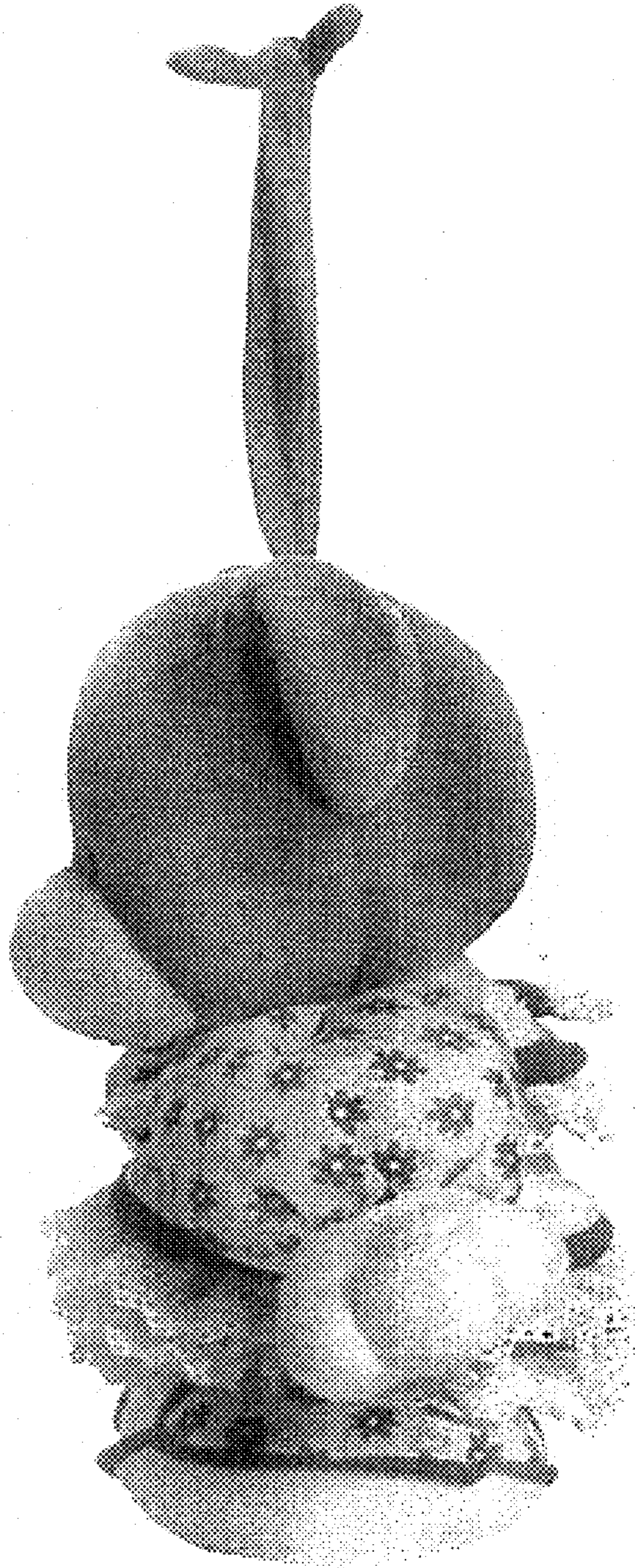

FIG. 4

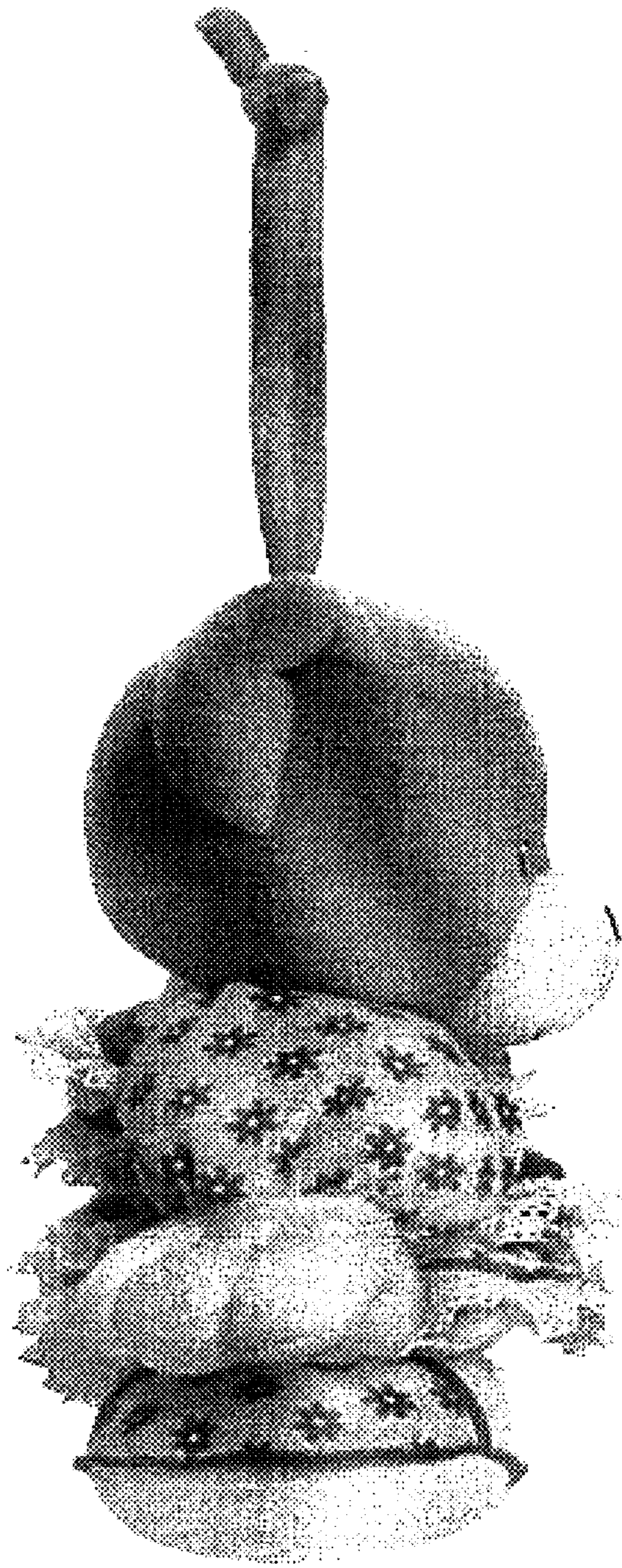

FIG. 5

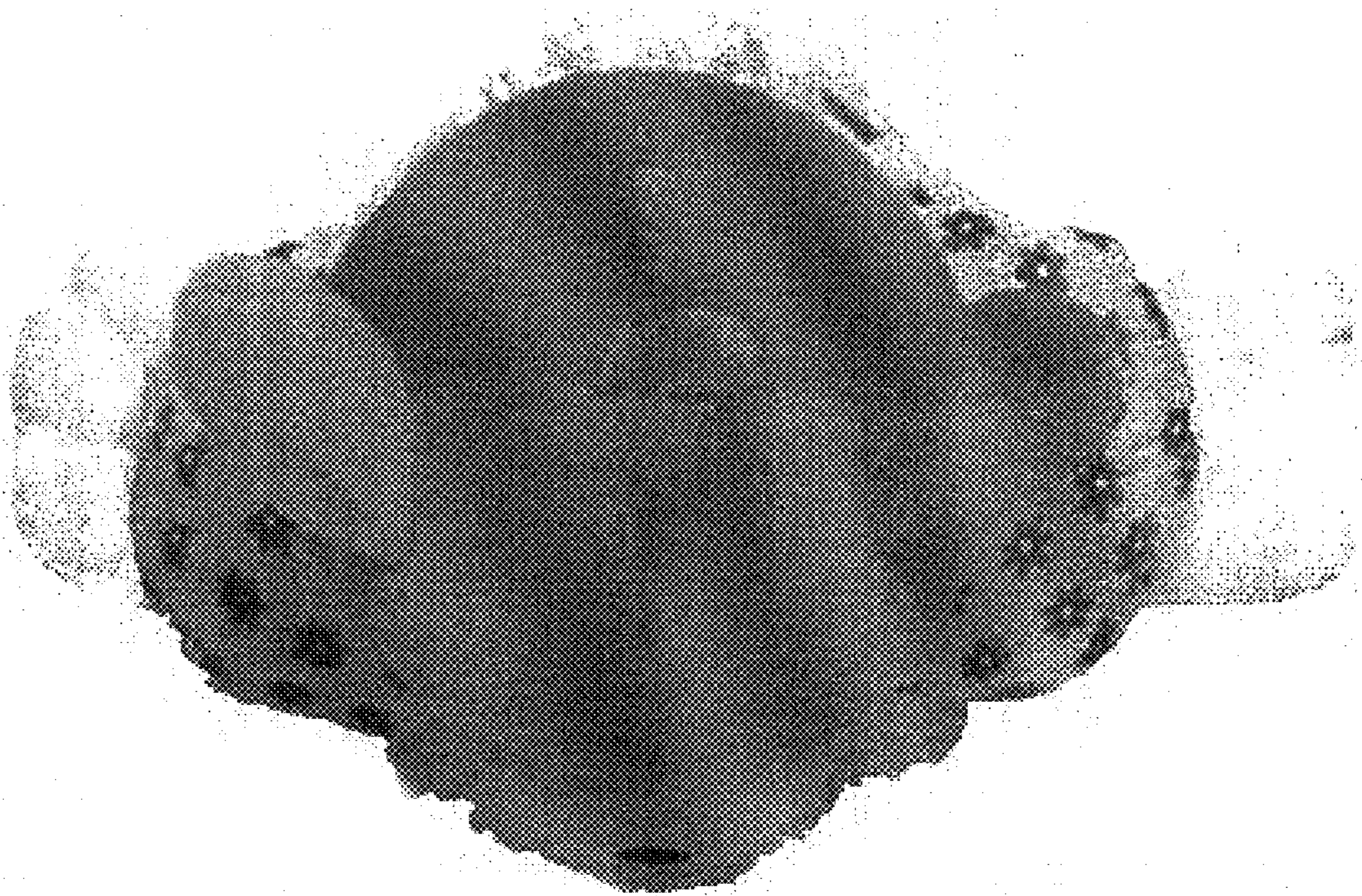

FIG. 6

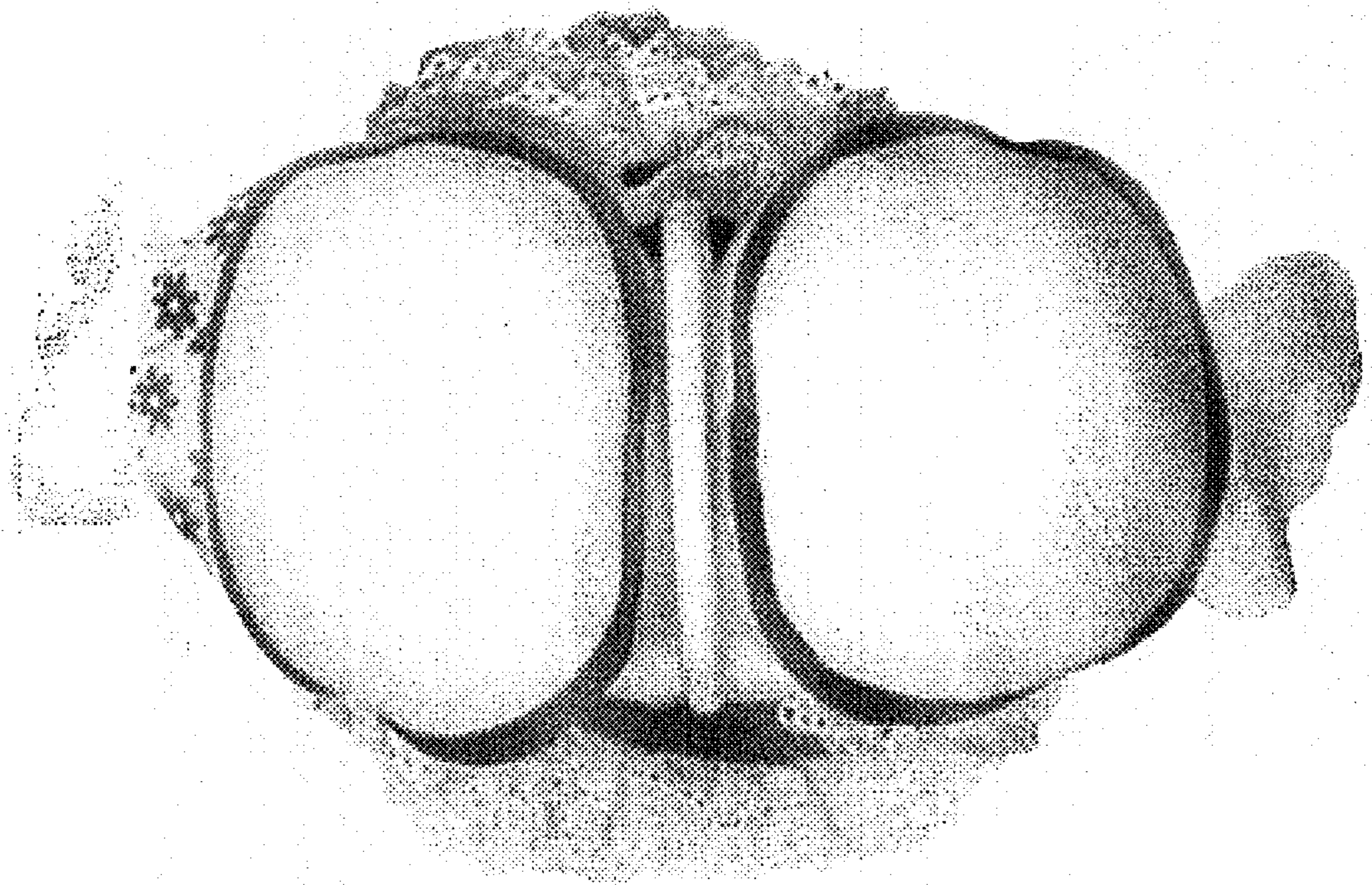

FIG. 7



FIG. 8

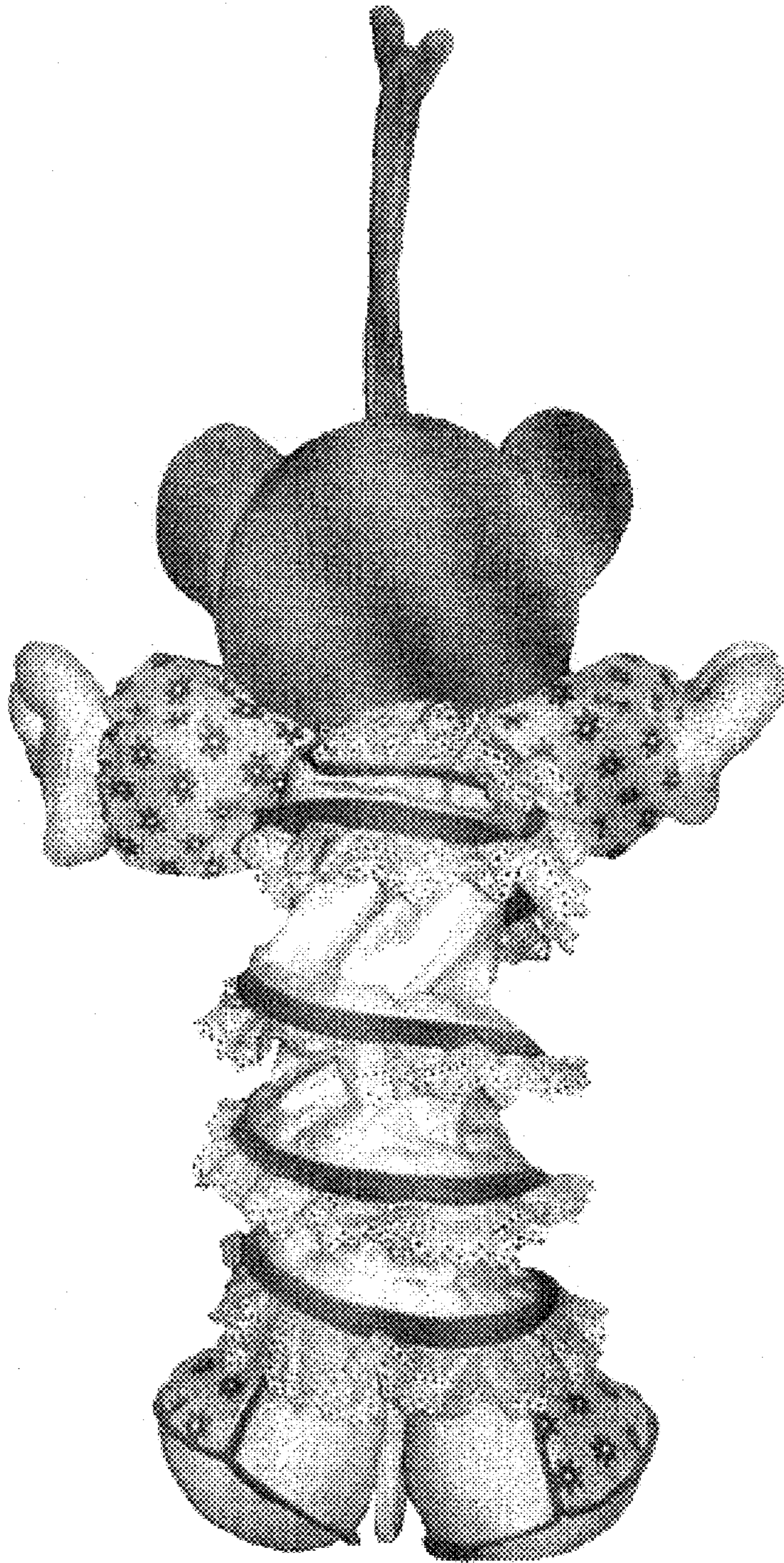

FIG. 9