



US00D487106S

(12) **United States Design Patent**  
**Zhdanova**

(10) **Patent No.:** **US D487,106 S**

(45) **Date of Patent:** **\*\* Feb. 24, 2004**

(54) **DECORATIVE FONT FUNNY ANIMALS**

(76) **Inventor:** **Tatiana Anatolyevna Zhdanova, 200**  
**Coggins Dr. # 2, Pleasant Hill, CA (US)**  
**94523**

(\*\*) **Term:** **14 Years**

(21) **Appl. No.:** **29/172,399**

(22) **Filed:** **Dec. 11, 2002**

(51) **LOC (7) Cl.** ..... **18-03**

(52) **U.S. Cl.** ..... **D18/33**

(58) **Field of Search** ..... **D18/27, 33, 24;**  
**434/159, 160, 161, 162, 163, 164, 165;**  
**101/398, 399**

(56) **References Cited**

**U.S. PATENT DOCUMENTS**

D70,520 S	*	7/1926	Wehner	.....	D18/27
1,864,703 A		6/1932	West		
D112,515 S	*	12/1938	Collins	.....	D18/27
D149,057 S	*	3/1948	Goldsmith	.....	D18/27
D164,401 S		9/1951	Caplan		
3,365,198 A		1/1968	Hay		
D252,211 S		6/1979	Garabed		

D261,278 S	*	10/1981	Rieser	.....	D18/27
D292,103 S		9/1987	Boliek		
D311,023 S	*	10/1990	Klein et al.	.....	D18/27
D394,278 S		5/1998	Nowicki		

**OTHER PUBLICATIONS**

The Marshall Illustrated Encyclopedia of Animals, Consultant Editor Dr. Philip Whitfield, Marshall Publishing, London.

Animals of the World Dempsey Part, 1998.

\* cited by examiner

*Primary Examiner*—Charles A. Rademaker

(57) **CLAIM**

The ornamental design for a decorative font funny animals, as shown and described.

**DESCRIPTION**

FIG. 1 is a face view of a decorative font funny animals showing my new design; and, FIGS. 2 through 27 are face views of the individual letters A through Z, shown on an enlarged scale.

**1 Claim, 27 Drawing Sheets**

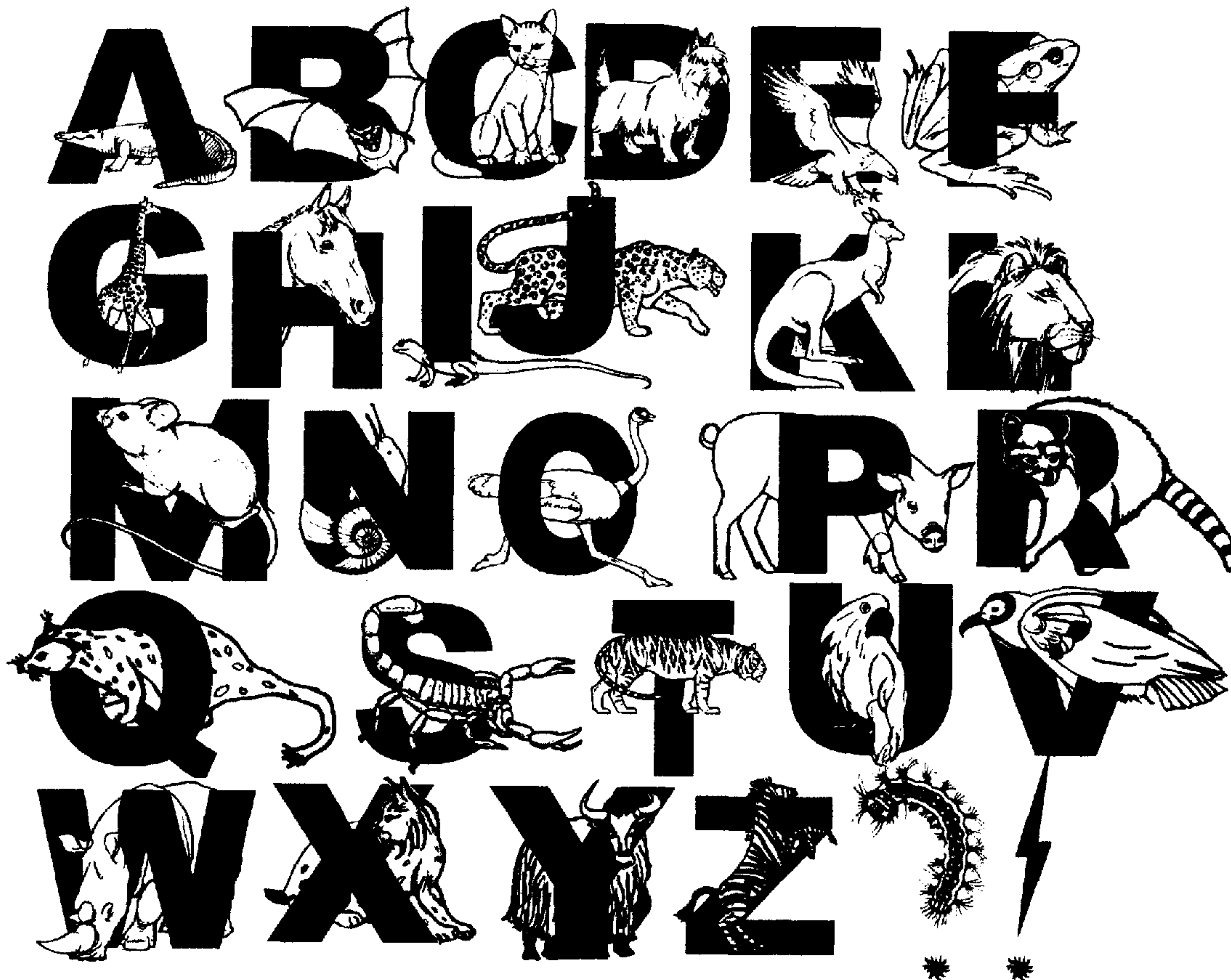

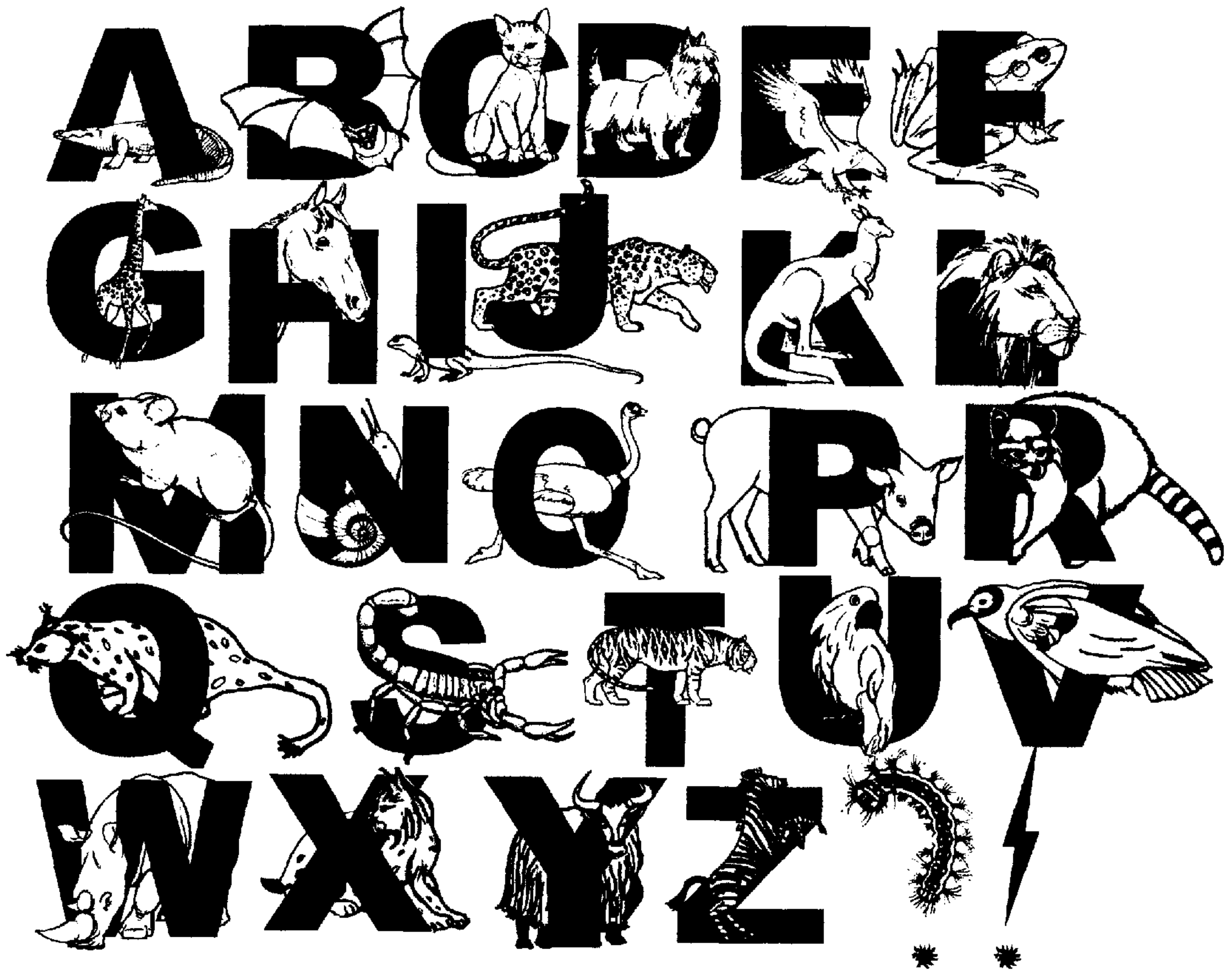

FIG.1

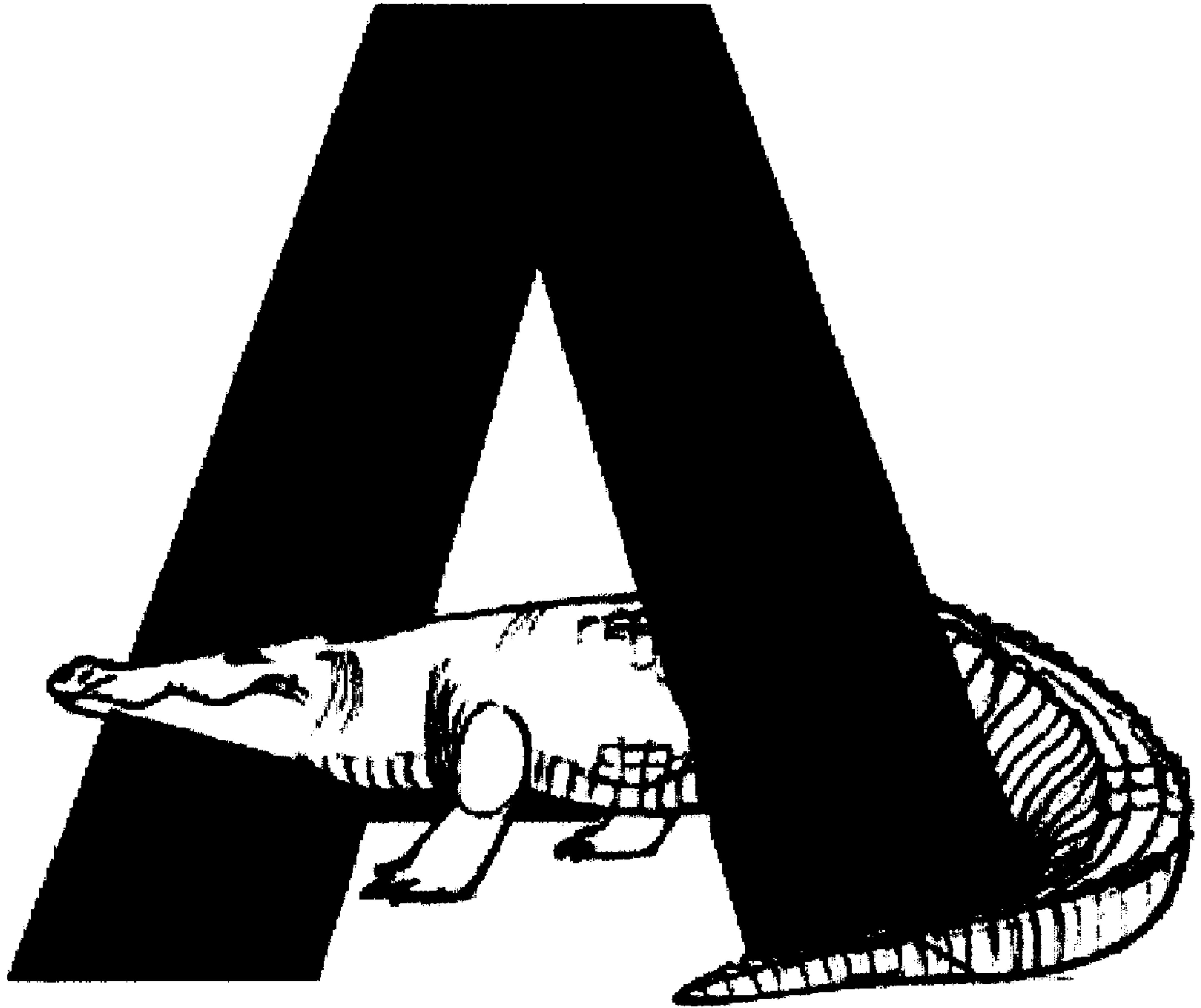

FIG.2

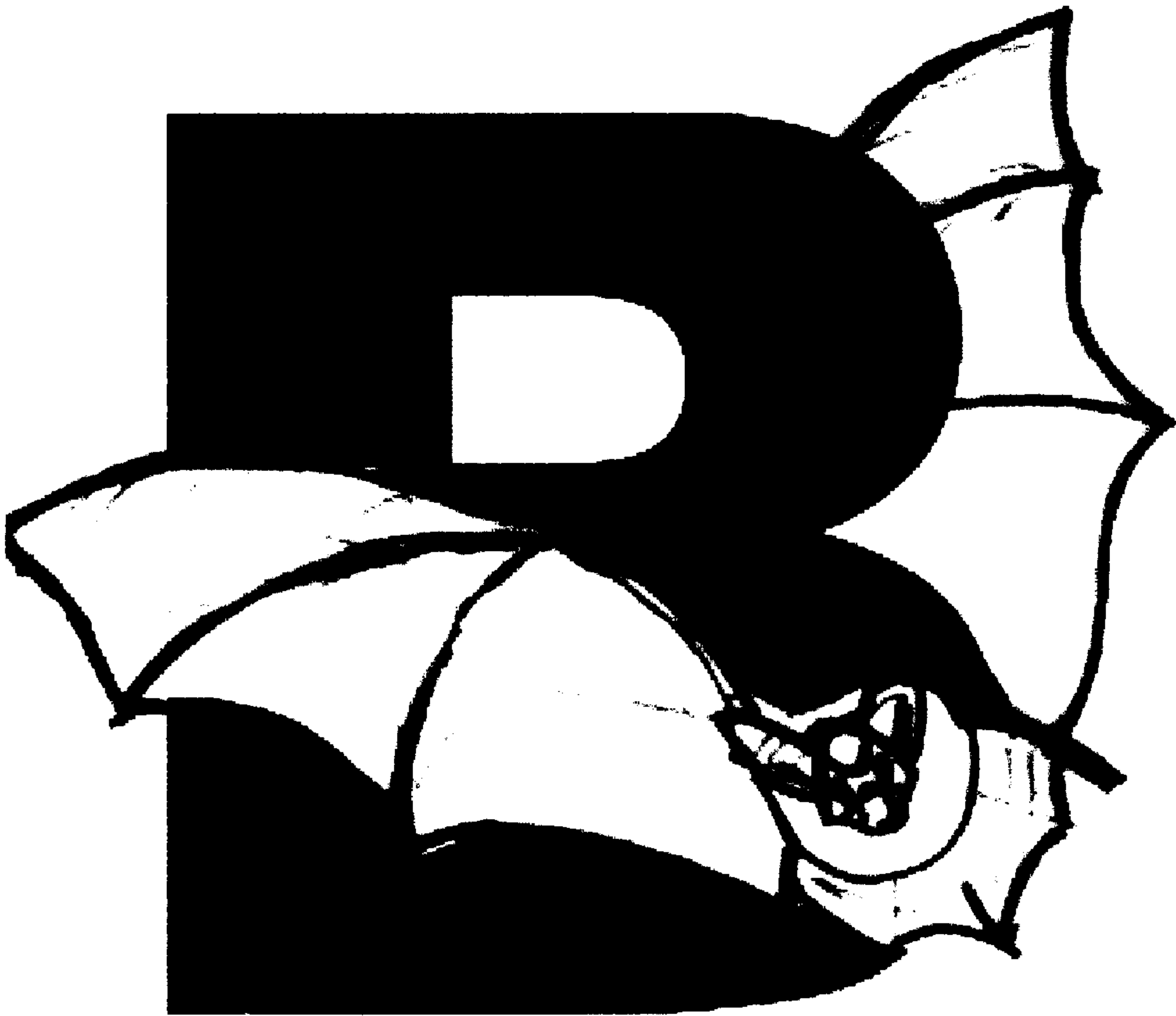

FIG.3

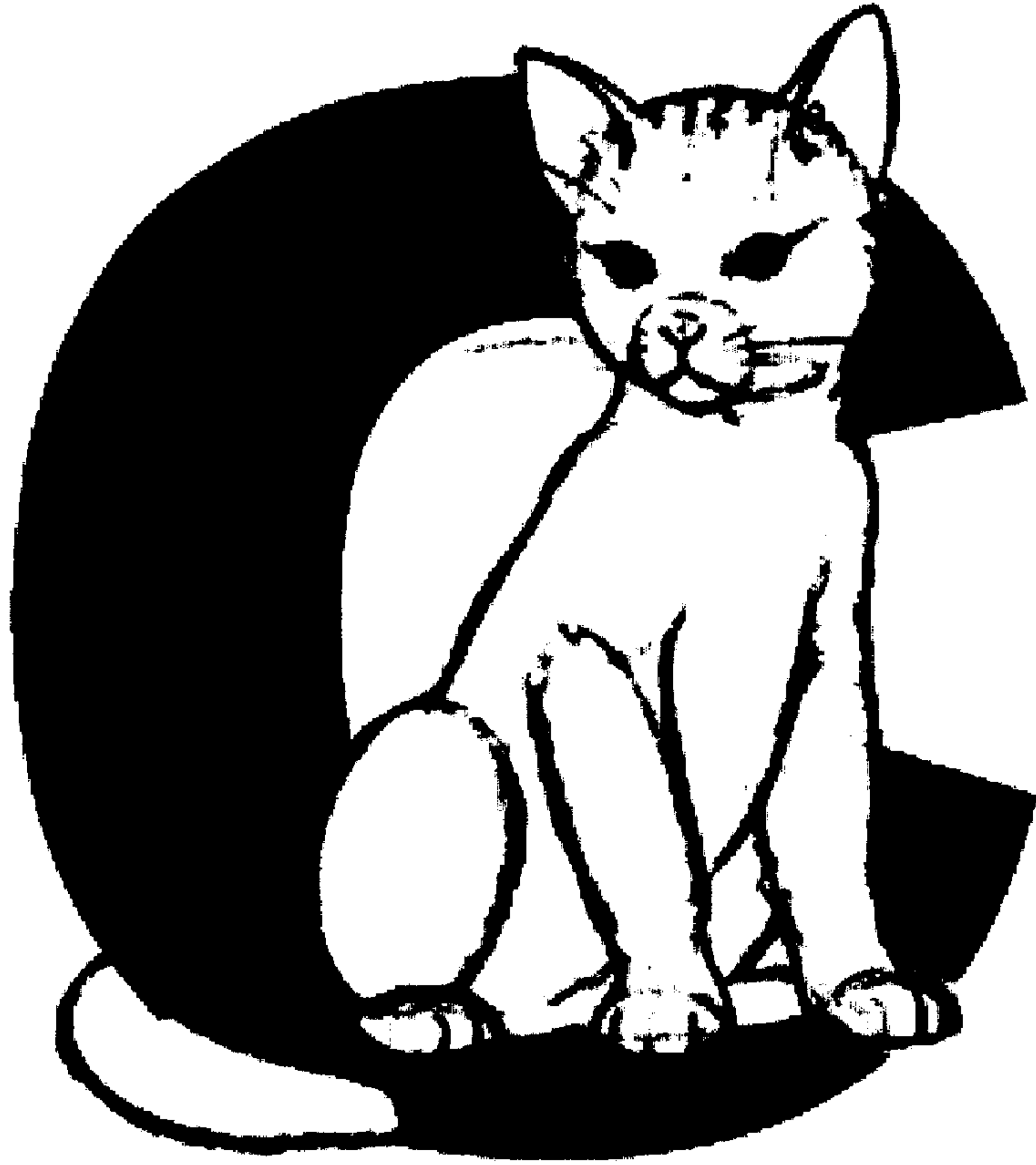

FIG.4





FIG.5



FIG.6

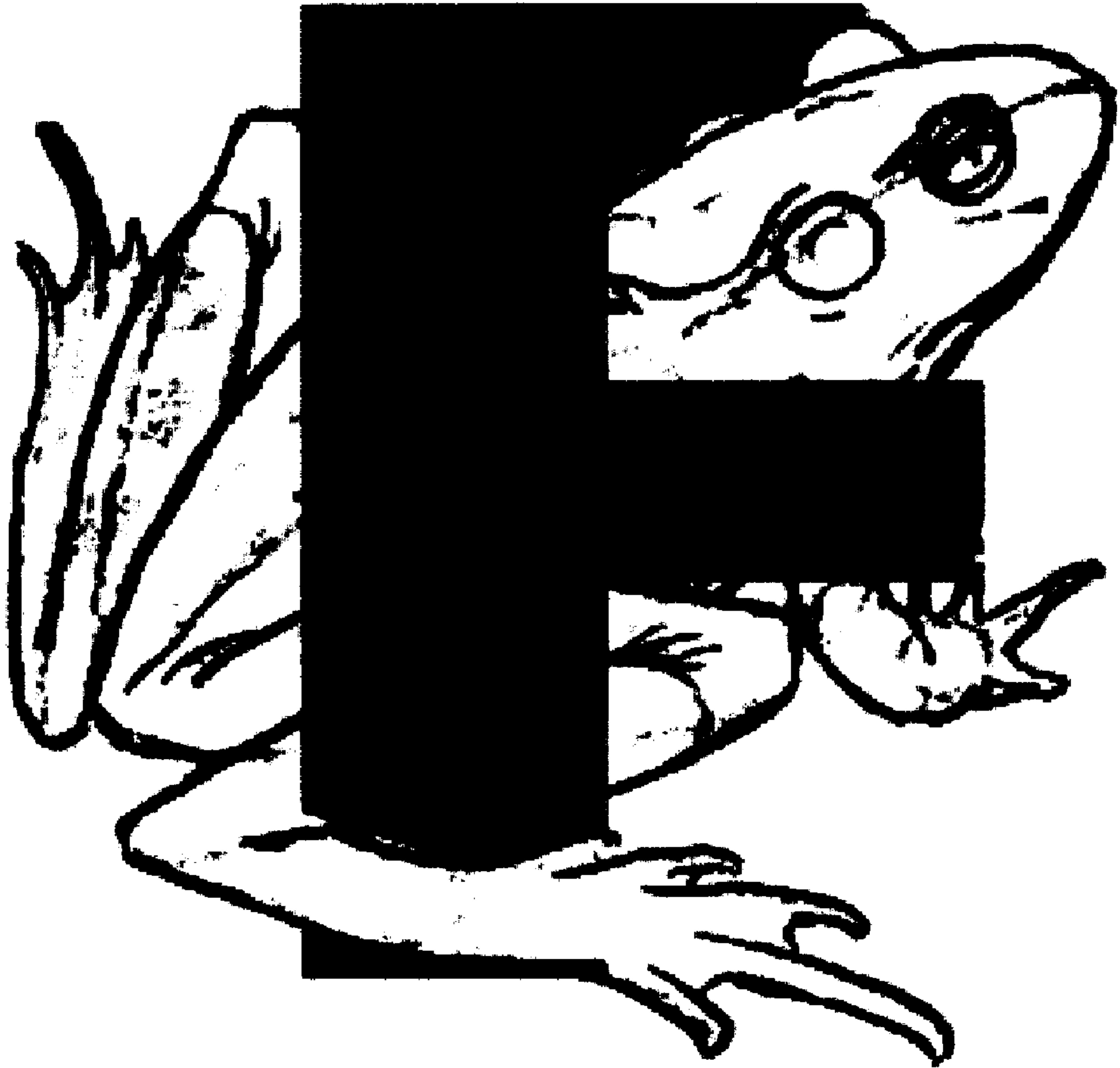

FIG.7



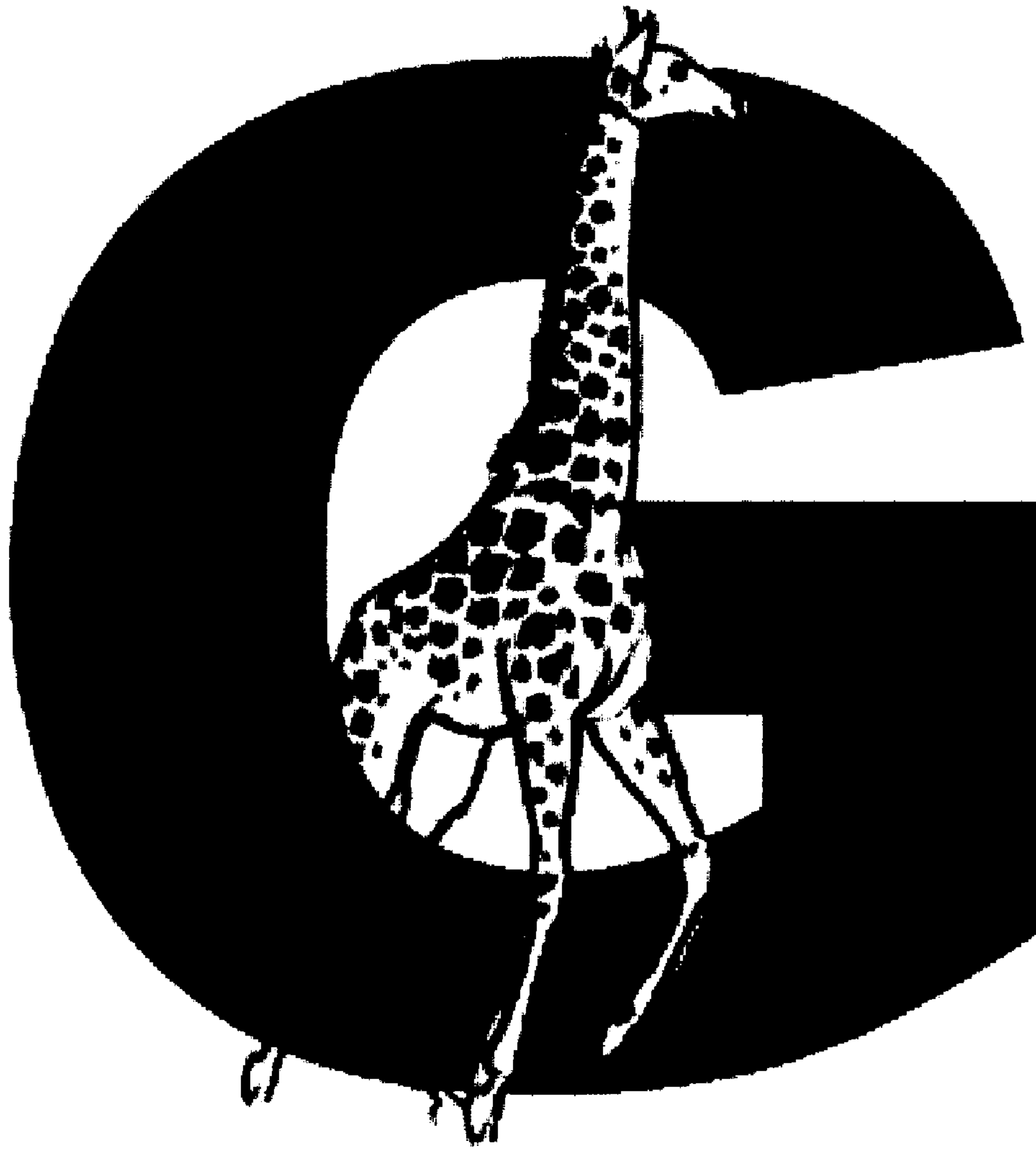

FIG.8



FIG.9

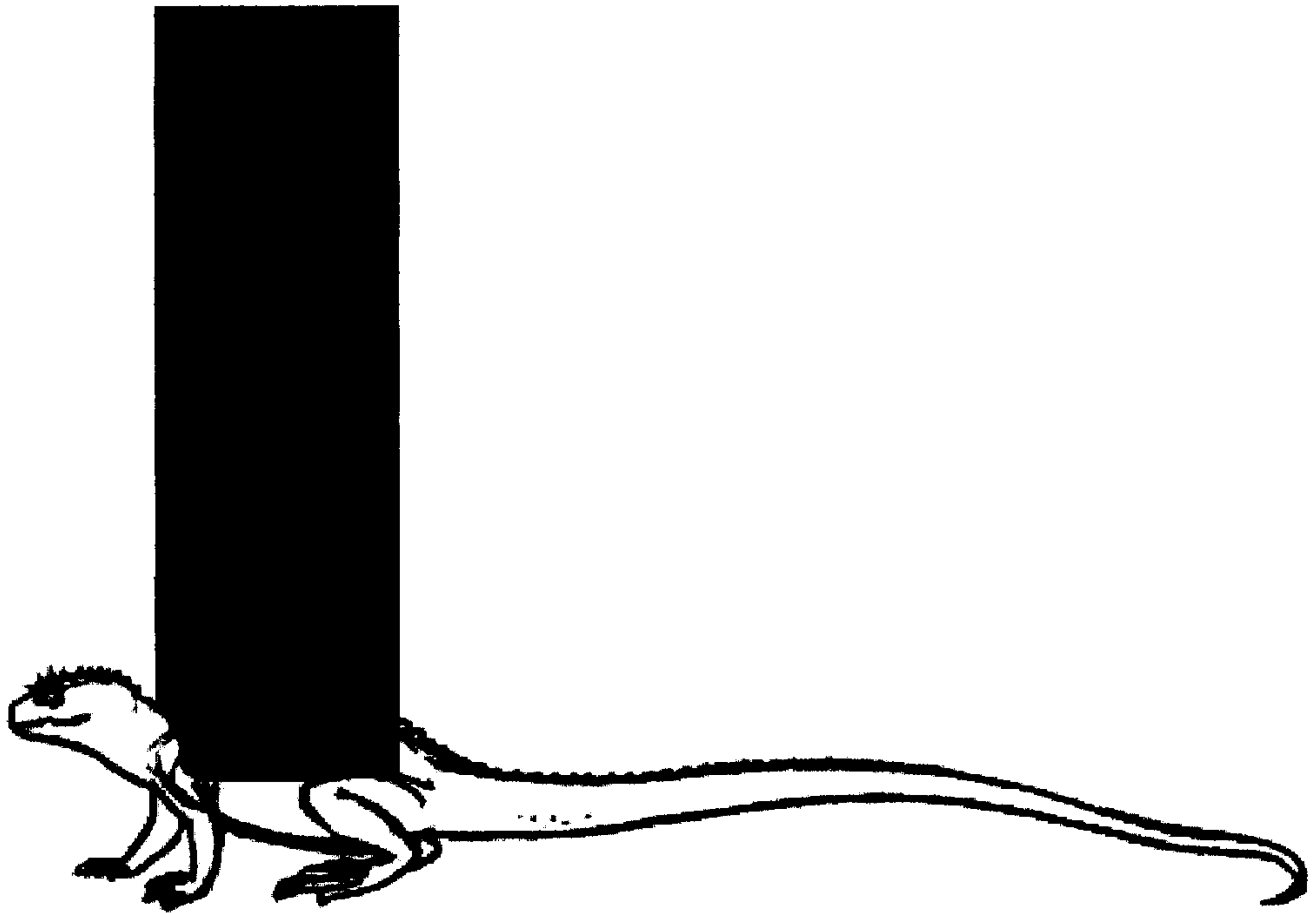

FIG.10

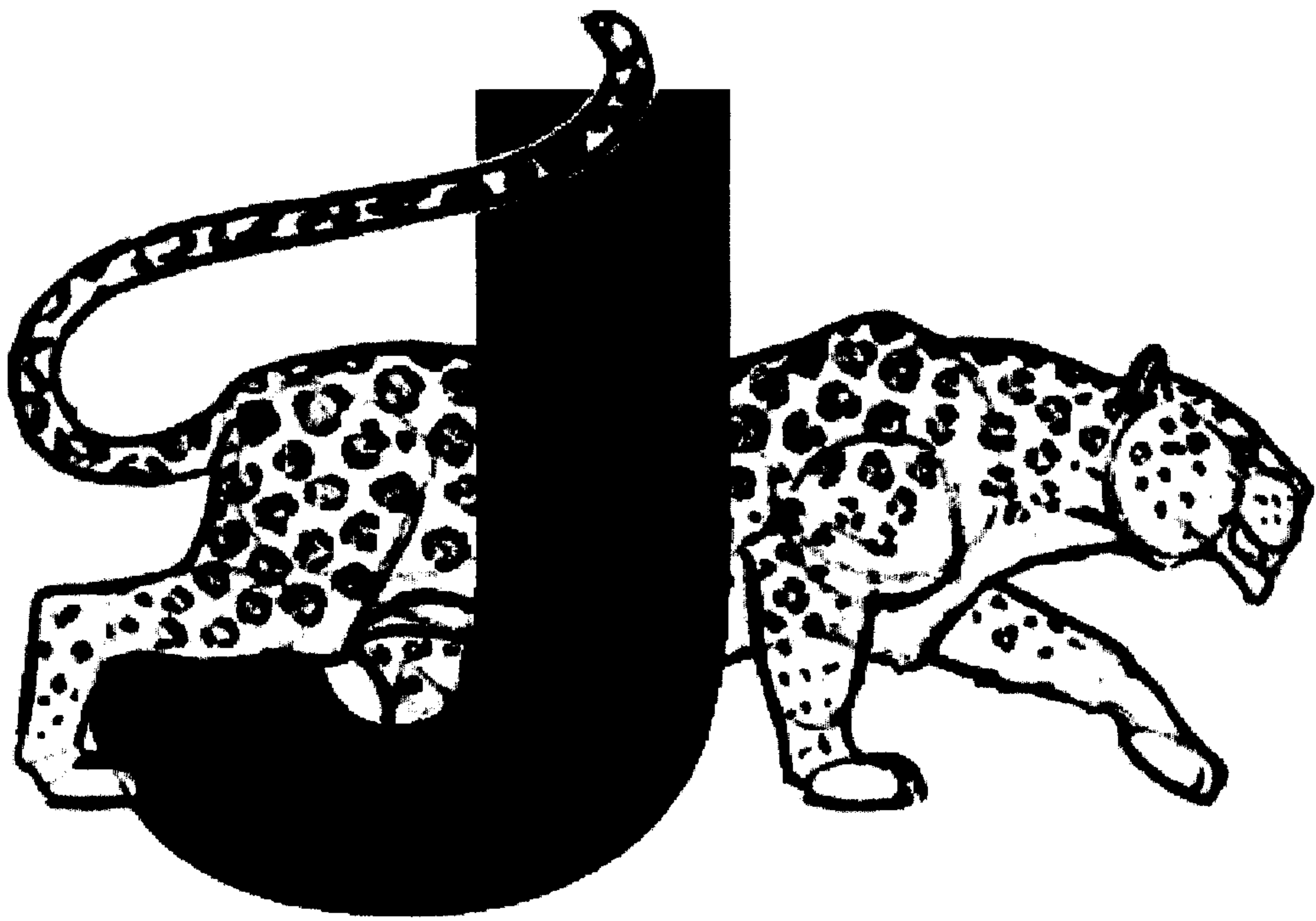

FIG.11

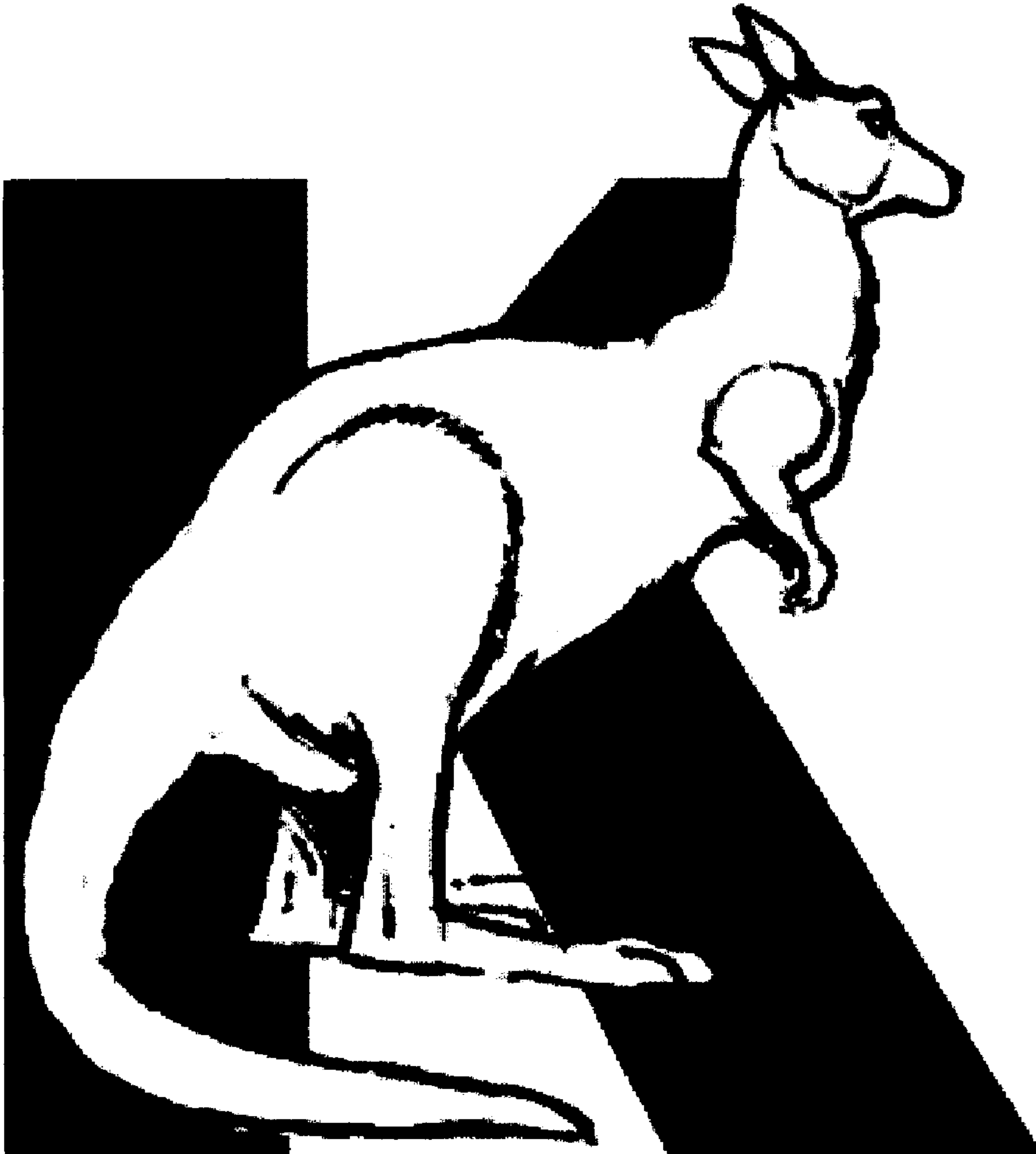

FIG.12



FIG.13





FIG.14



FIG.15

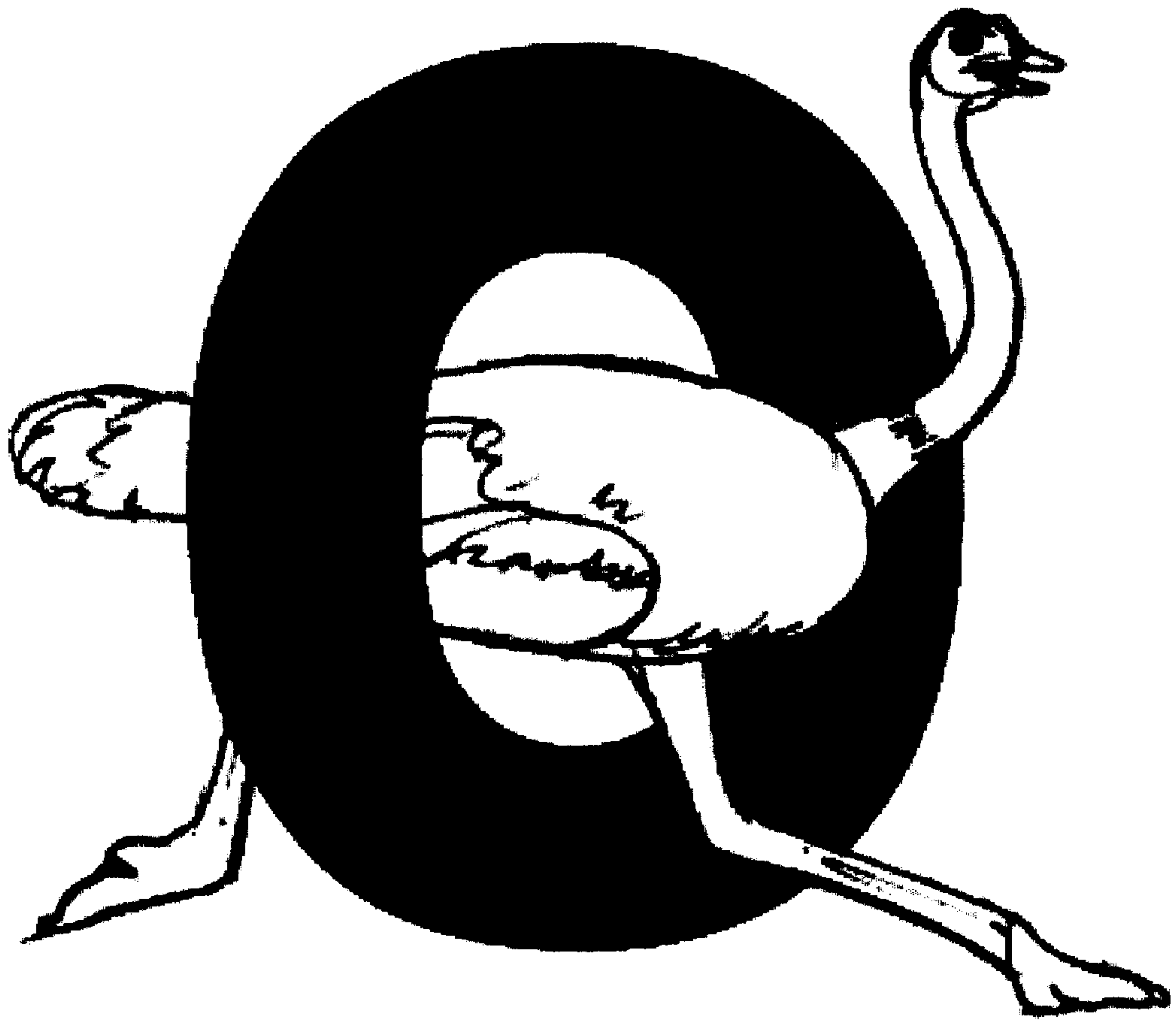

FIG.16

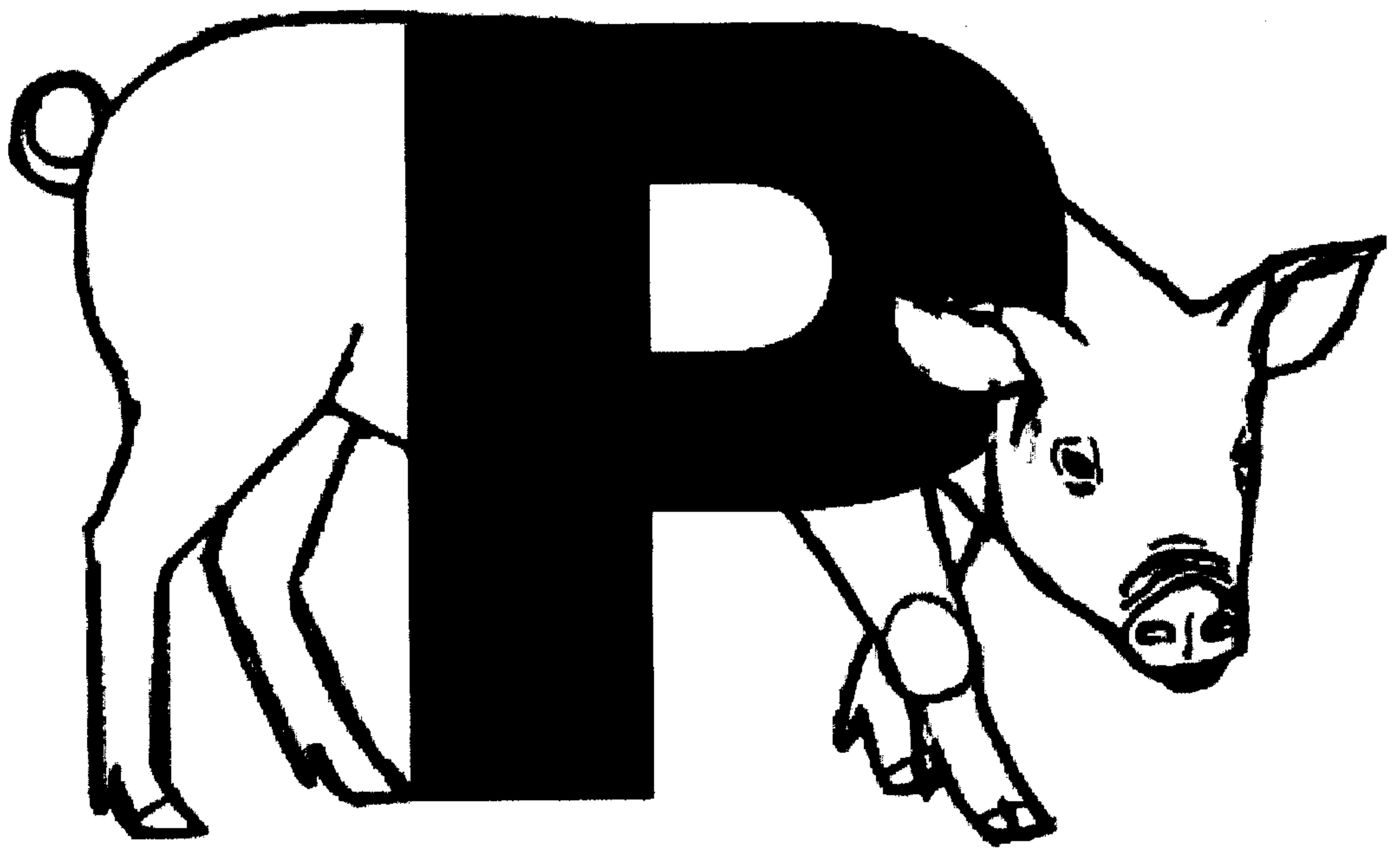

FIG.17

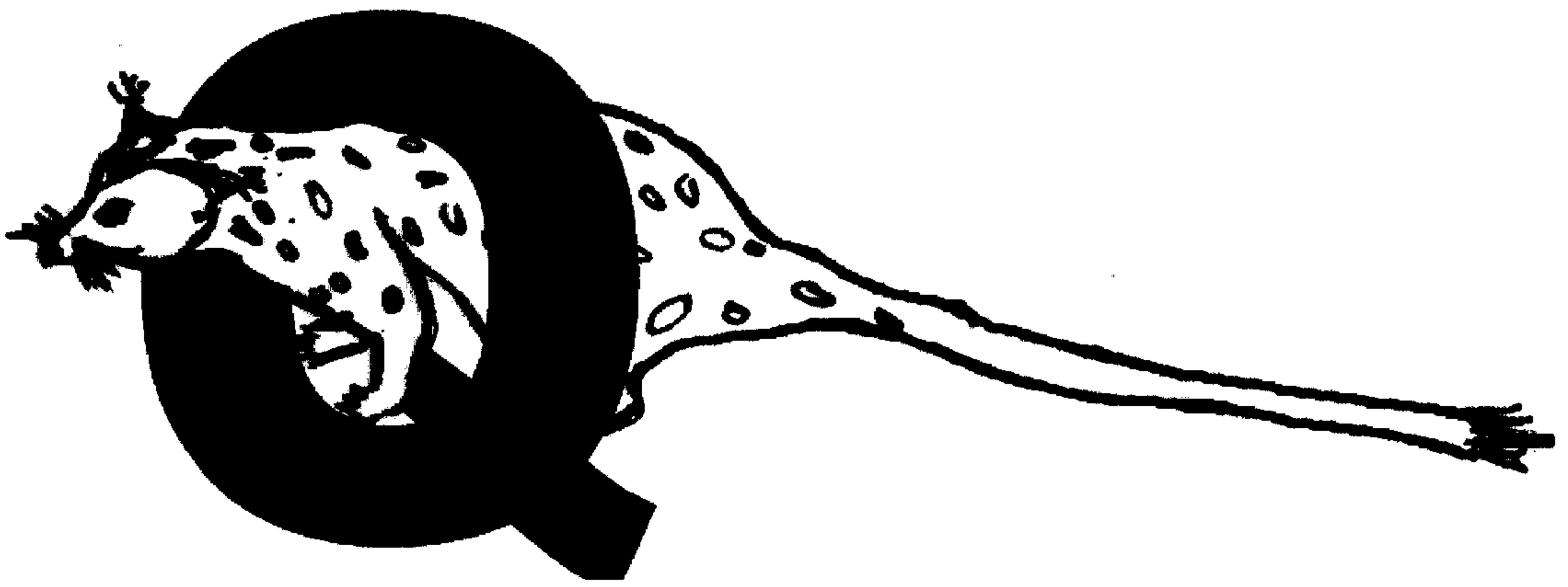

FIG.18



FIG.19



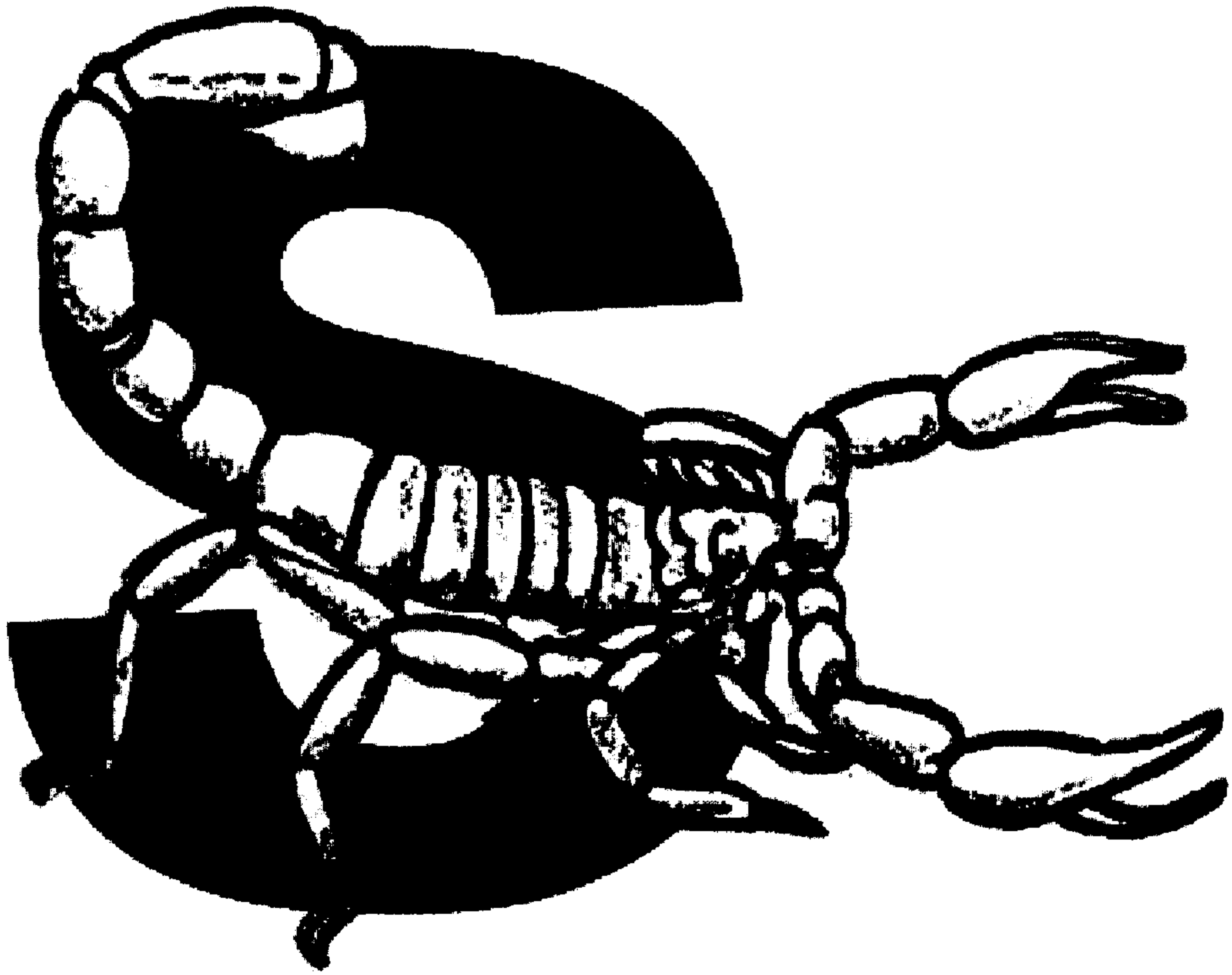

FIG.20

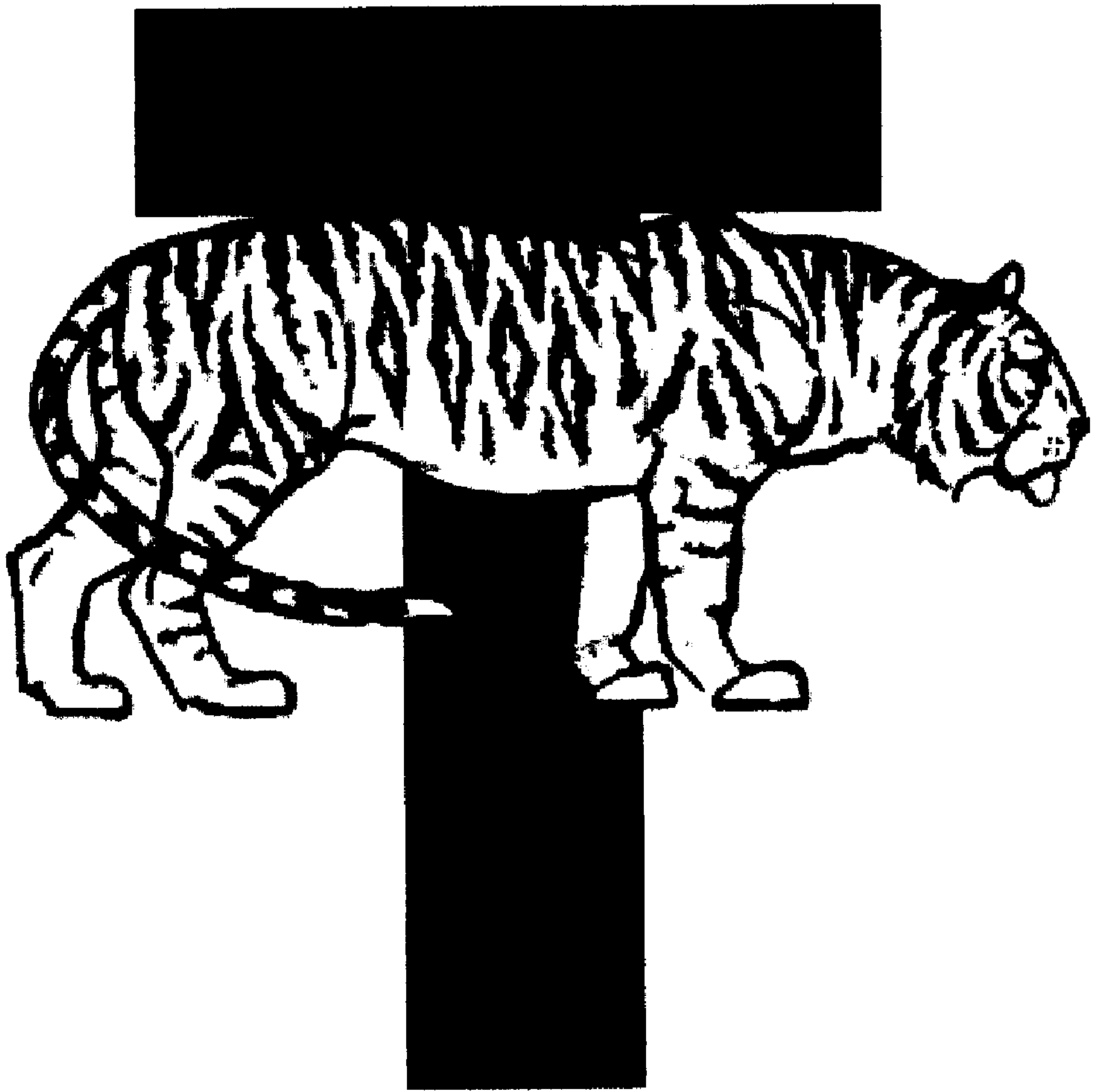

FIG.21

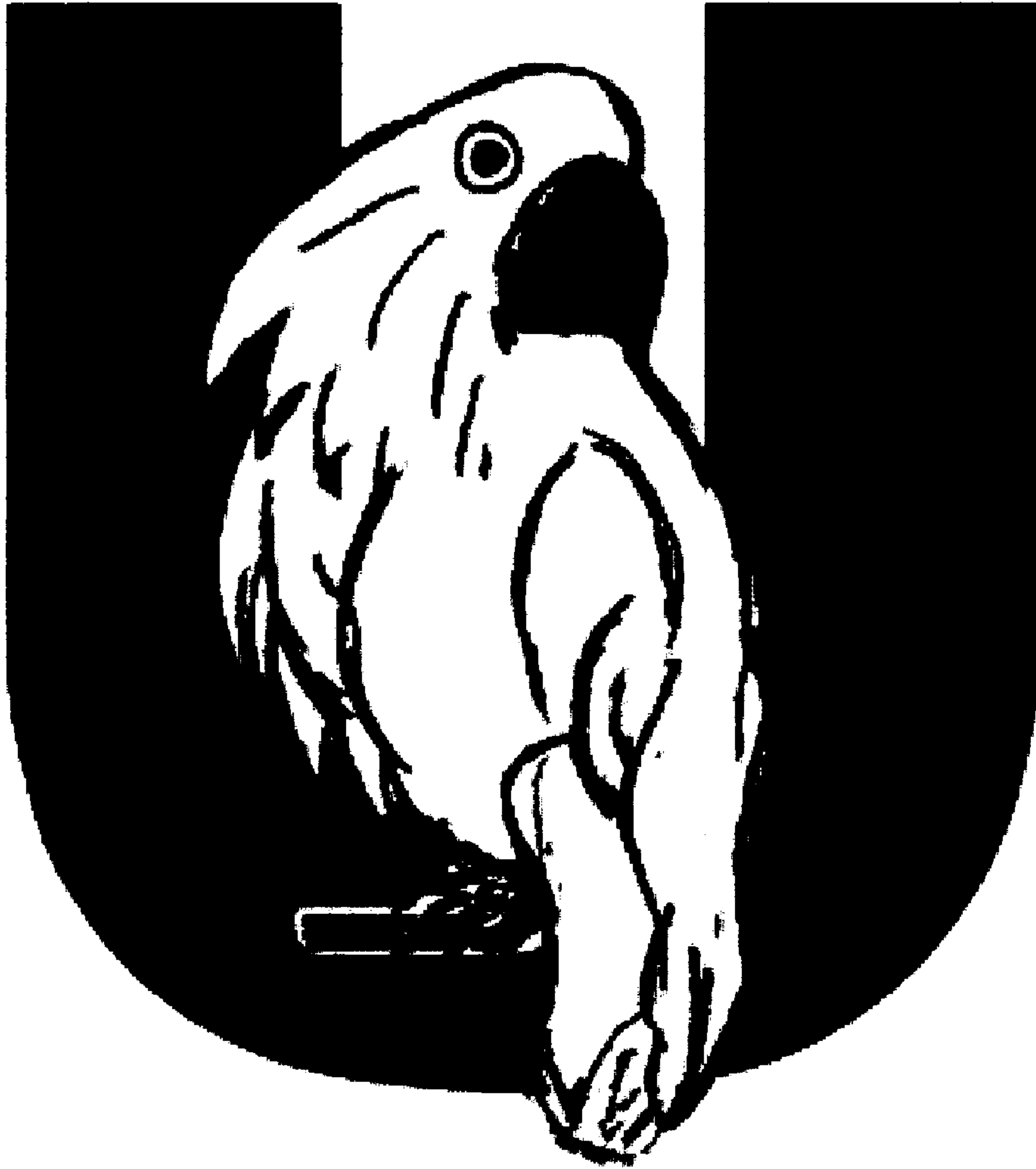

FIG.22

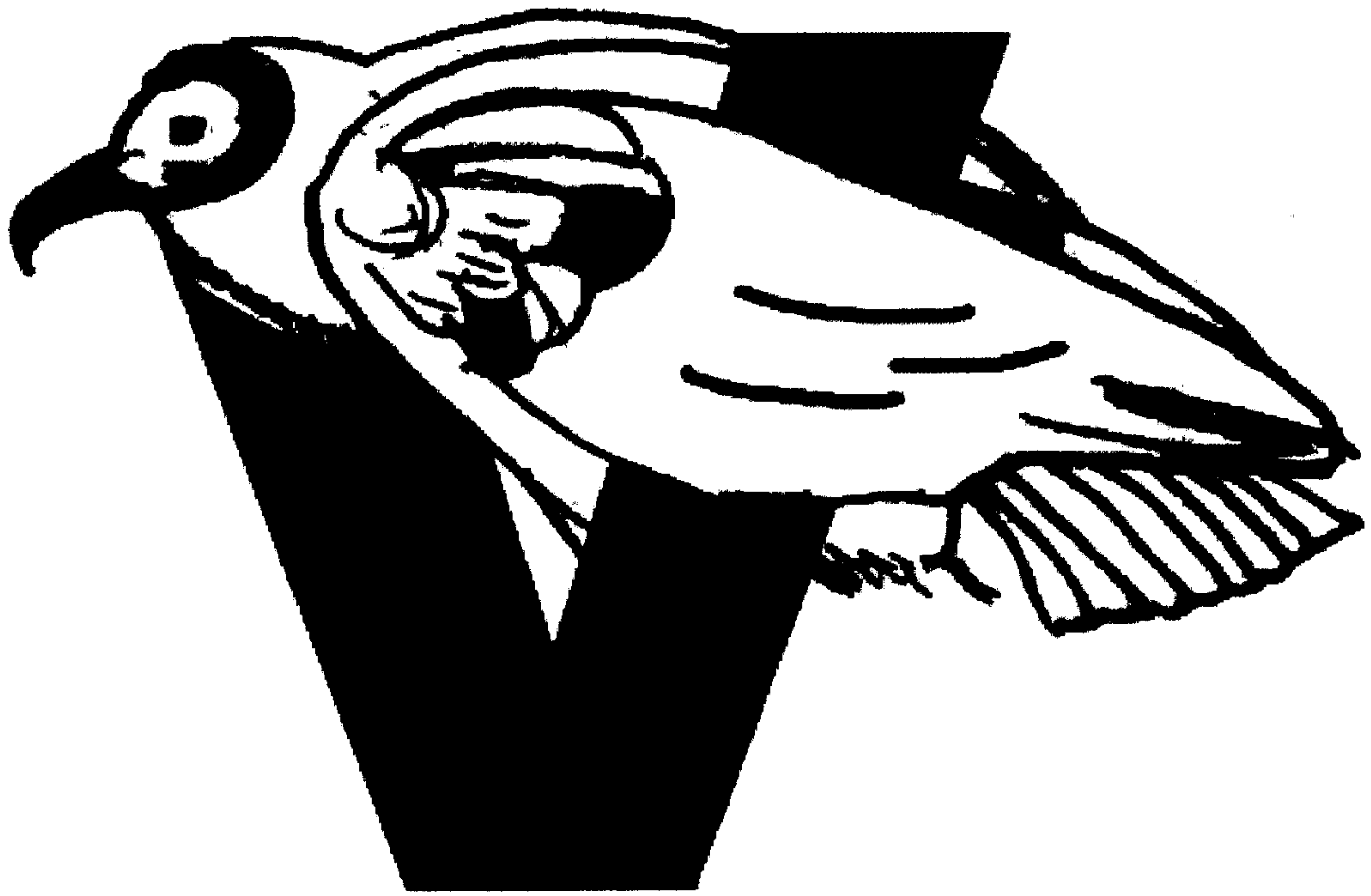

FIG.23



FIG.24



FIG.25





FIG.26



FIG.27