



US00D487054S

(12) **United States Design Patent**
Welbes

(10) **Patent No.:** **US D487,054 S**

(45) **Date of Patent:** **** Feb. 24, 2004**

(54) **TIRE TREAD**

(75) Inventor: **Paul Welbes**, Schrondeweiler (LU)

(73) Assignee: **The Goodyear Tire & Rubber Company**, Akron, OH (US)

(**) Term: **14 Years**

(21) Appl. No.: **29/182,155**

(22) Filed: **May 20, 2003**

(51) **LOC (7) Cl.** **12-15**

(52) **U.S. Cl.** **D12/566**

(58) **Field of Search** D12/540, 546,
D12/547, 549, 550, 551, 554, 556, 559,
563, 564, 565, 566, 567; 152/209.1, 209.13,
209.16, 209.18, 209.28

(56) **References Cited**

U.S. PATENT DOCUMENTS

D322,950 S	*	1/1992	Overhoff et al.	D12/555
5,198,047 A	*	3/1993	Graas et al.	152/209.18
D379,444 S	*	5/1997	Graas et al.	D12/566
D387,714 S	*	12/1997	Heinen	D12/566
D398,888 S	*	9/1998	De Barsy	D12/553
D400,131 S	*	10/1998	Graas	D12/560
D429,478 S	*	8/2000	Heinen et al.	D12/567
D451,446 S	*	12/2001	Heinen et al.	D12/567
D451,856 S	*	12/2001	Graas	D12/567
D455,998 S	*	4/2002	Heinen et al.	D12/566

FOREIGN PATENT DOCUMENTS

JP 1035113 * 1/1999

OTHER PUBLICATIONS

Marangoni Meteo Grip Tire, 2001 Tread Design Guide, Jan. 2001, p. 45. 1/3.*

* cited by examiner

Primary Examiner—Robert M. Spear
(74) *Attorney, Agent, or Firm*—David L. King

(57) **CLAIM**

The ornamental Design for a tire tread, as shown and described.

DESCRIPTION

FIG. 1 is a perspective view of a tire tread showing my new design, it being understood that the pattern repeats uniformly throughout the circumference of the tread;

FIG. 2 is a front elevational view thereof;

FIG. 3 is a right side elevational view thereof; the opposite side elevational view being identical thereto; and,

FIG. 4 is an enlarged fragmentary front elevational view thereof.

In the drawings, the broken lines defining the sidewall, inner bead and the peripheral boundary between the tire tread and the sidewall are for illustrative purposes only and form no part of the claimed design.

The dark stippled surface shading represents the recessed portion of the tread grooves having a depth as best shown in FIG. 2.

1 Claim, 4 Drawing Sheets

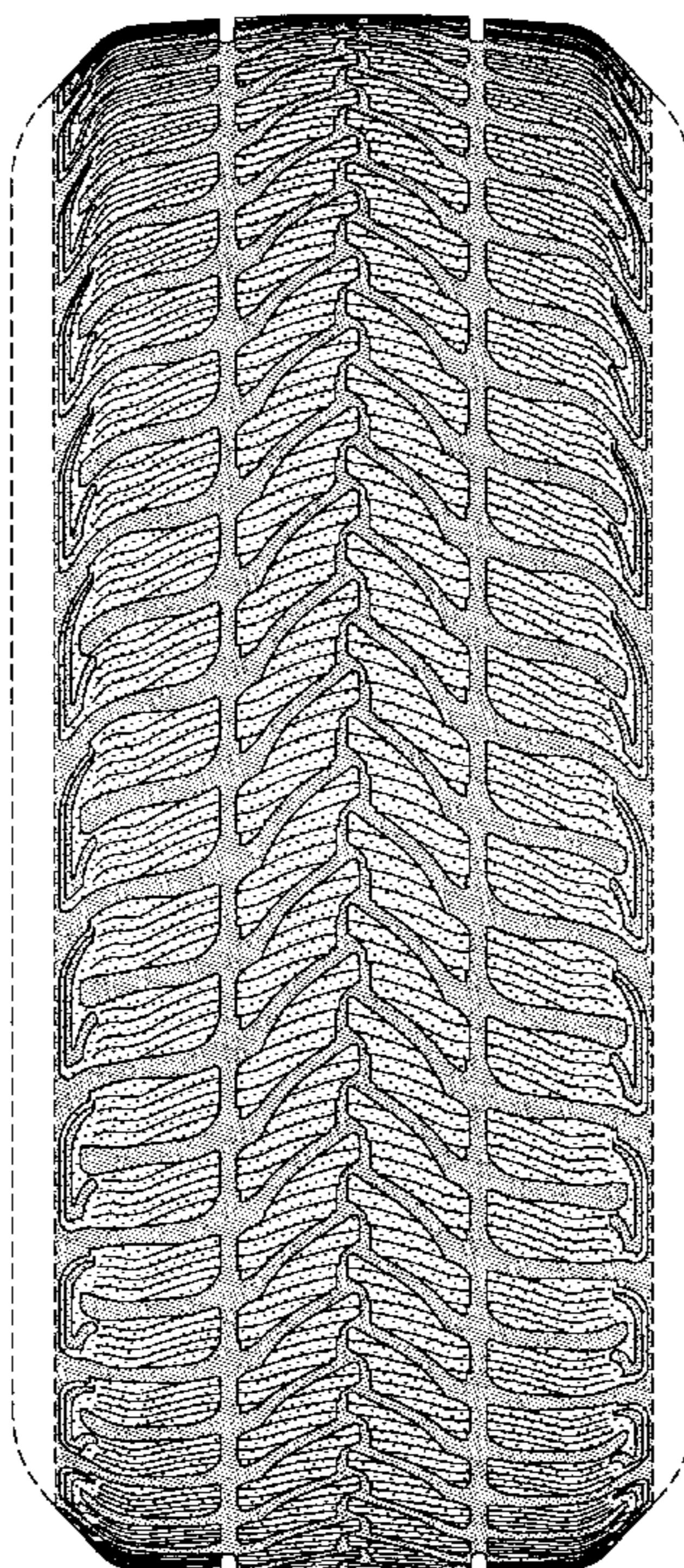

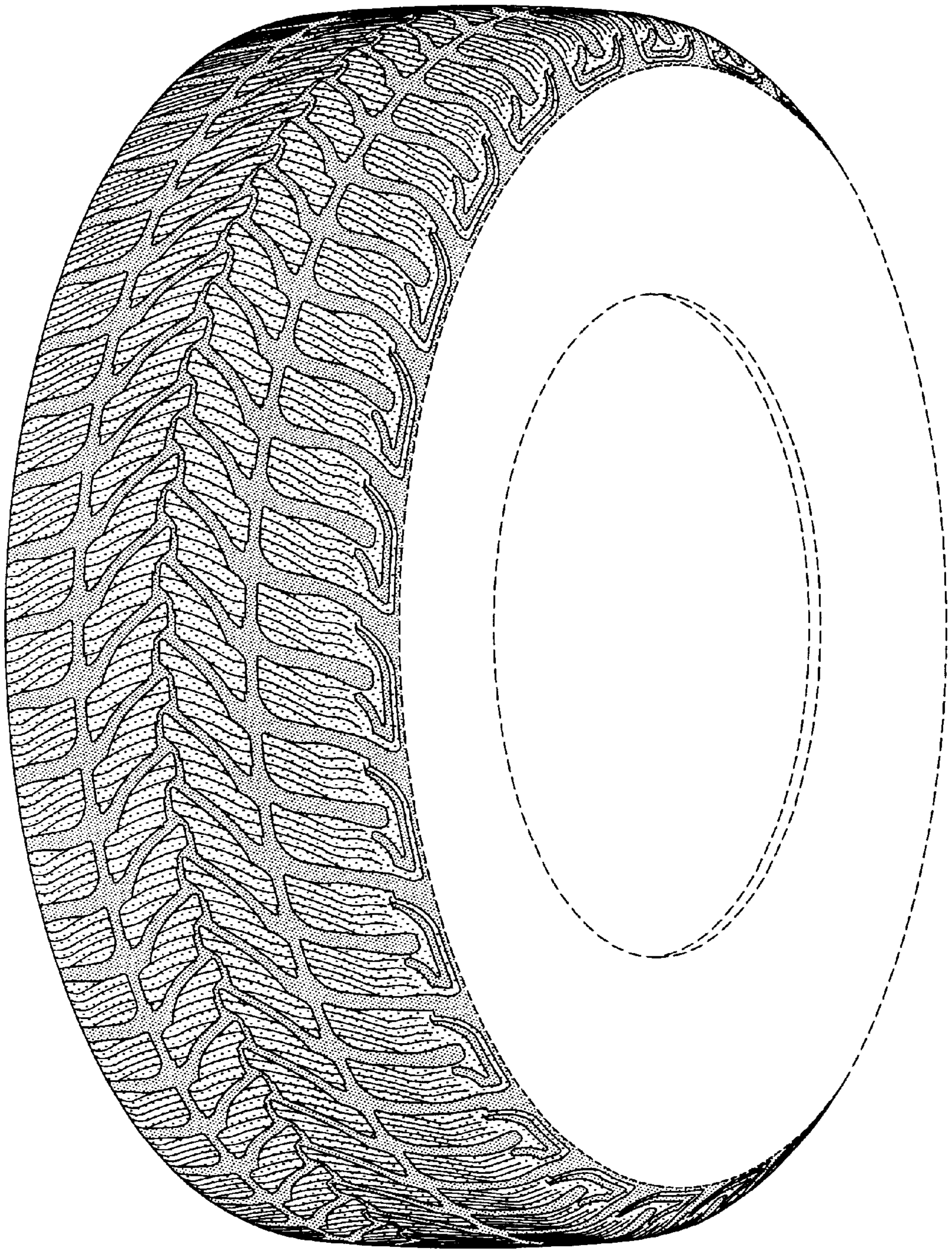

FIG-1

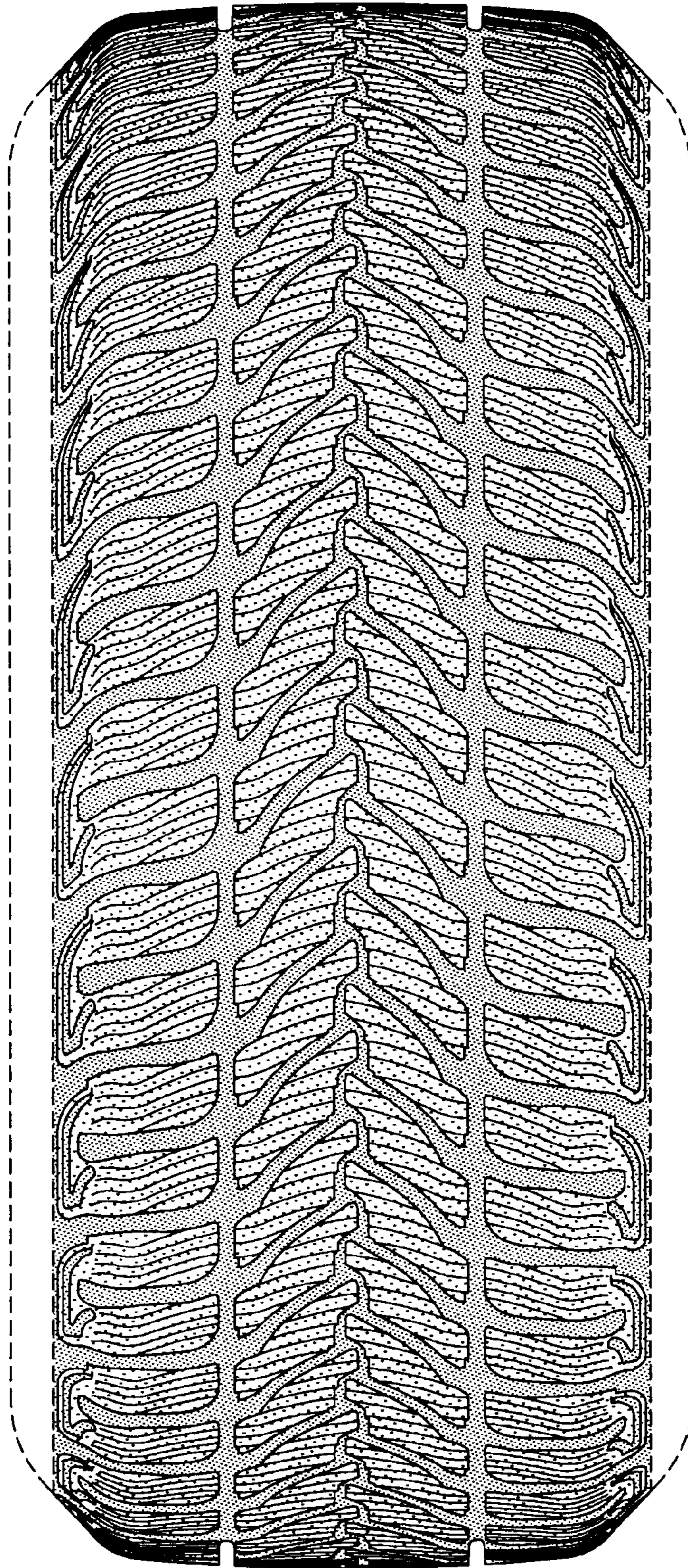

FIG-2

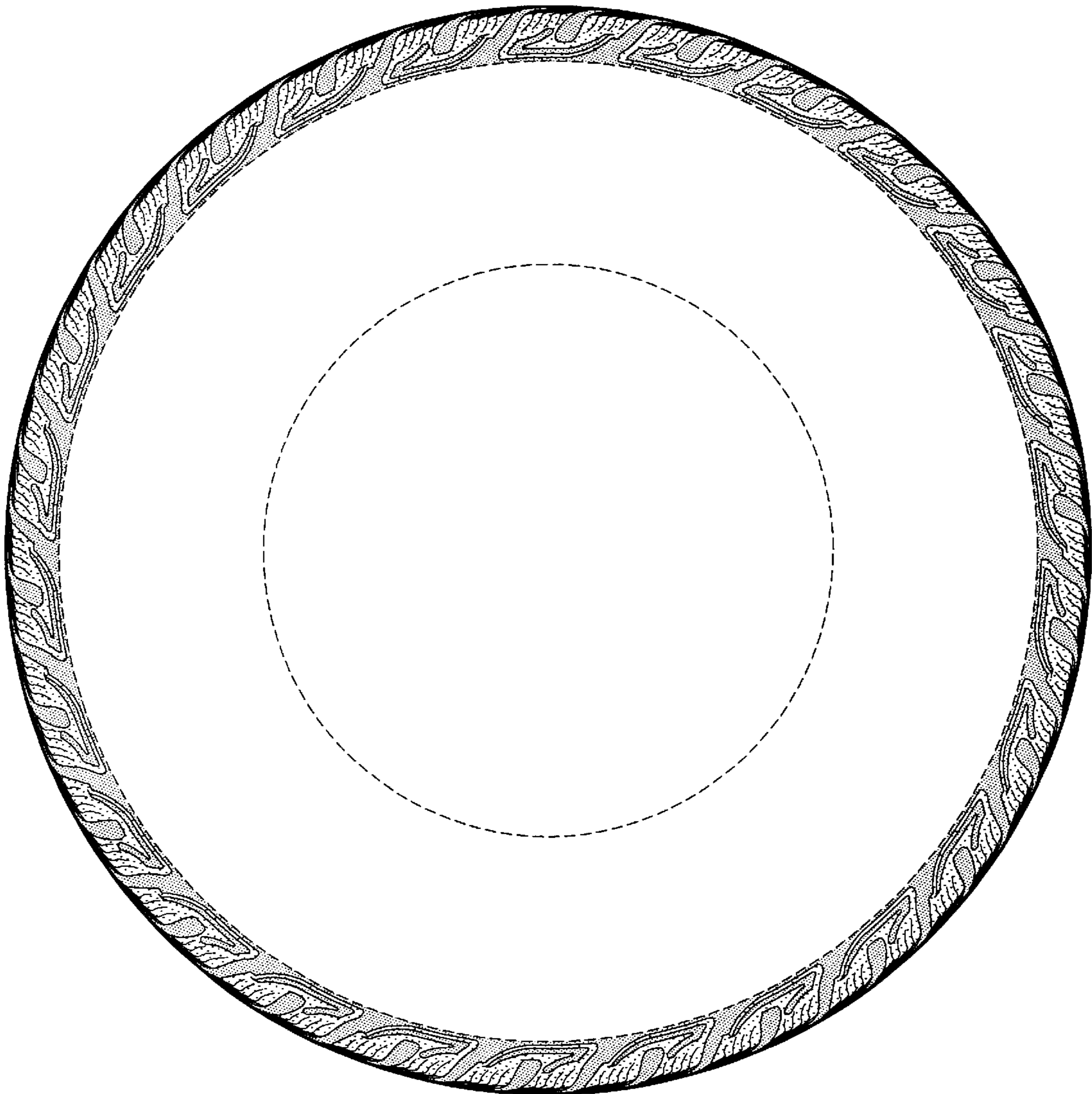

FIG-3

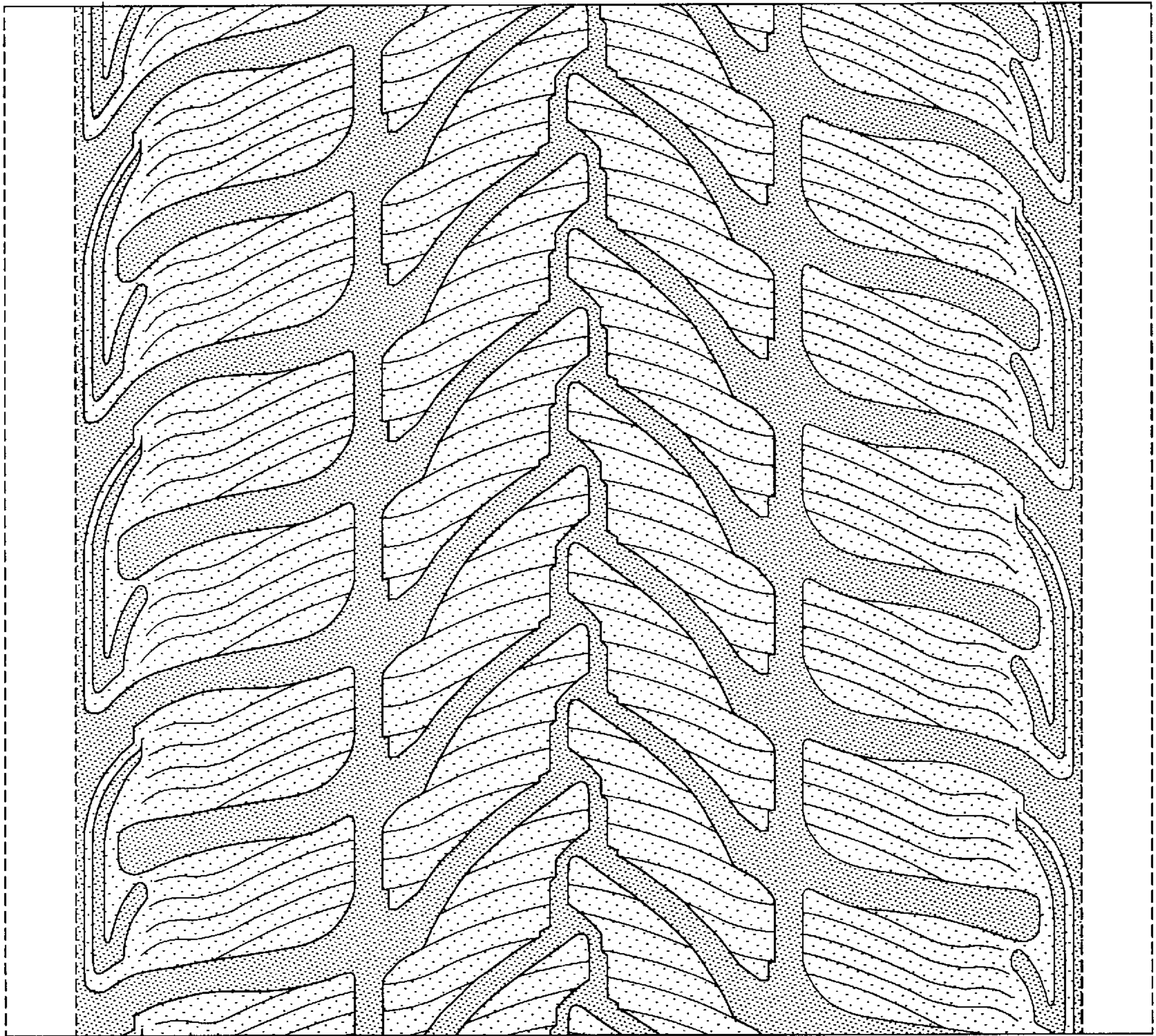

FIG-4