



US00D487053S

(12) **United States Design Patent** (10) **Patent No.:** **US D487,053 S**
Masuko (45) **Date of Patent:** **** Feb. 24, 2004**

(54) **TREAD OF A TIRE**

(75) Inventor: **Tatsuyuki Masuko**, Ota (JP)
(73) Assignee: **Michelin Recherche et Technique S.A.**, Granges-Paccott (CH)
(**) Term: **14 Years**

(21) Appl. No.: **29/169,766**
(22) Filed: **Oct. 25, 2002**

(30) **Foreign Application Priority Data**

Apr. 29, 2002 (FR) 02 2913

(51) **LOC (7) Cl.** **12-15**
(52) **U.S. Cl.** **D12/553**
(58) **Field of Search** D12/500, 501, D12/551, 552, 553, 554, 555, 556; 152/209.1, 209.09, 209.13, 209.25, 209.18

(56) **References Cited**

U.S. PATENT DOCUMENTS

D341,111 S	11/1993	Himuro et al.	D12/147
D389,791 S	1/1998	Himuro	D12/147
D390,171 S	2/1998	Ishida et al.	D12/141
D423,418 S	4/2000	Meslot et al.	D12/141
D446,170 S	8/2001	Williams	D12/146
D450,293 S	11/2001	Williams	D12/565
D459,695 S	* 7/2002	Murata	D12/555
D471,858 S	* 3/2003	Endo et al.	D12/551

FOREIGN PATENT DOCUMENTS

DE M9709144 5/1998
DE 498 11 755 * 9/1999

OTHER PUBLICATIONS

Pirelli P Zero Rosso Directional Tire, 2001 Tread Design Guide, Jan. 2001, p. 58. 1/5.*
Vredestein (NL) Sportrac V Tire, PassingerTires, p. 49.

* cited by examiner

Primary Examiner—Robert M. Spear
(74) *Attorney, Agent, or Firm*—Baker Botts L.L.P.

(57) **CLAIM**

The ornamental design for a tread of a tire, as shown and described.

DESCRIPTION

FIG. 1 is a perspective view of the tread of a tire of the present invention, it being understood that the pattern is repeated uniformly throughout the circumference of the tread; and

FIG. 2 is an elevational view of the tread of the tire tread shown in FIG. 1.

FIG. 3 is a left side elevational view of the tread of the tire tread shown in FIG. 1; and,

FIG. 4 is a right elevational view of the tread of the tire tread shown in FIG. 1.

The broken lines shown in the drawings are for illustrative purposes only and form no part of the claimed design.

1 Claim, 4 Drawing Sheets

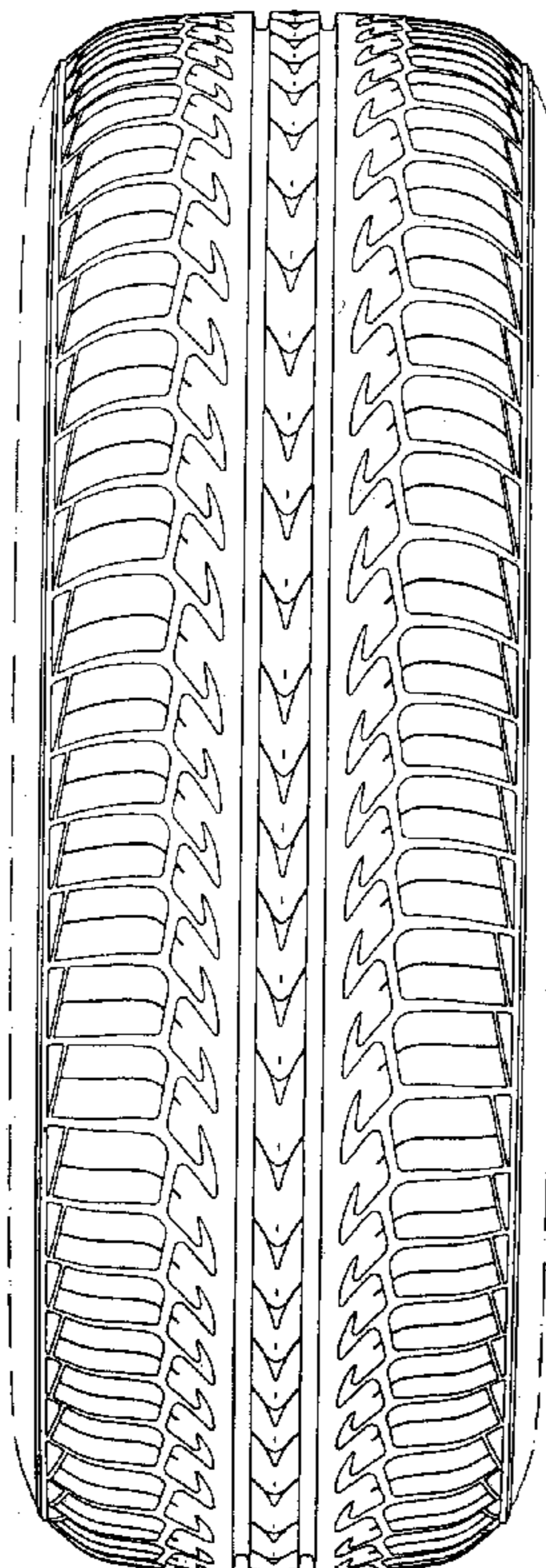

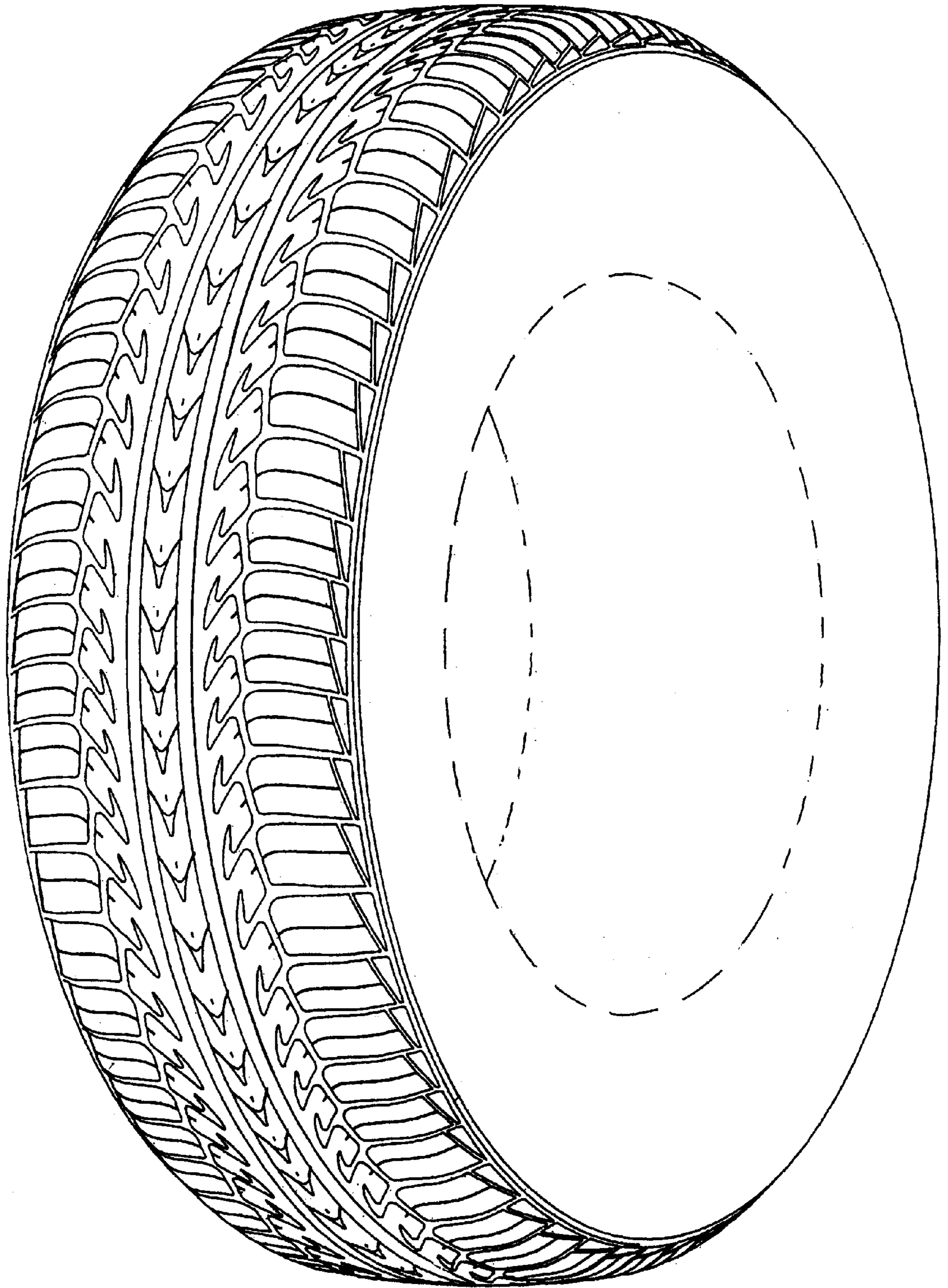

FIG. 1

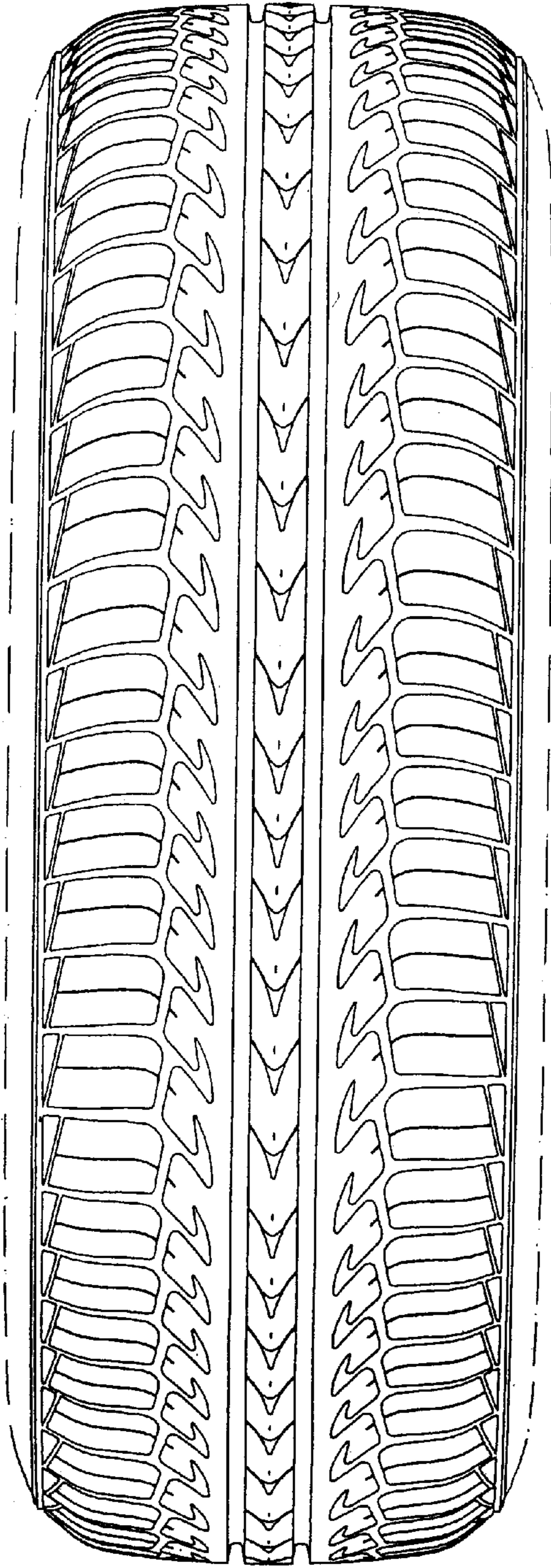

FIG. 2

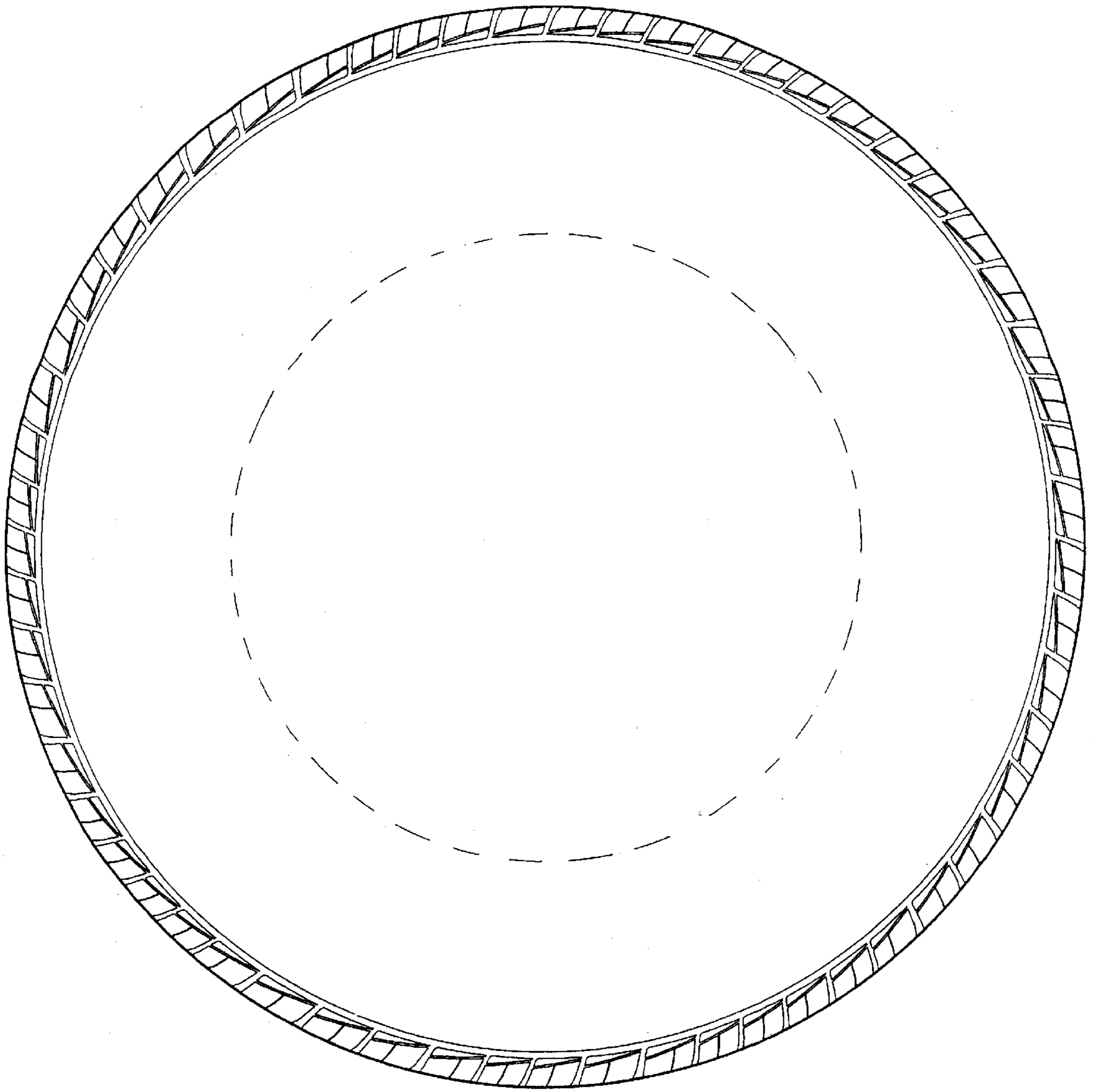

FIG. 3

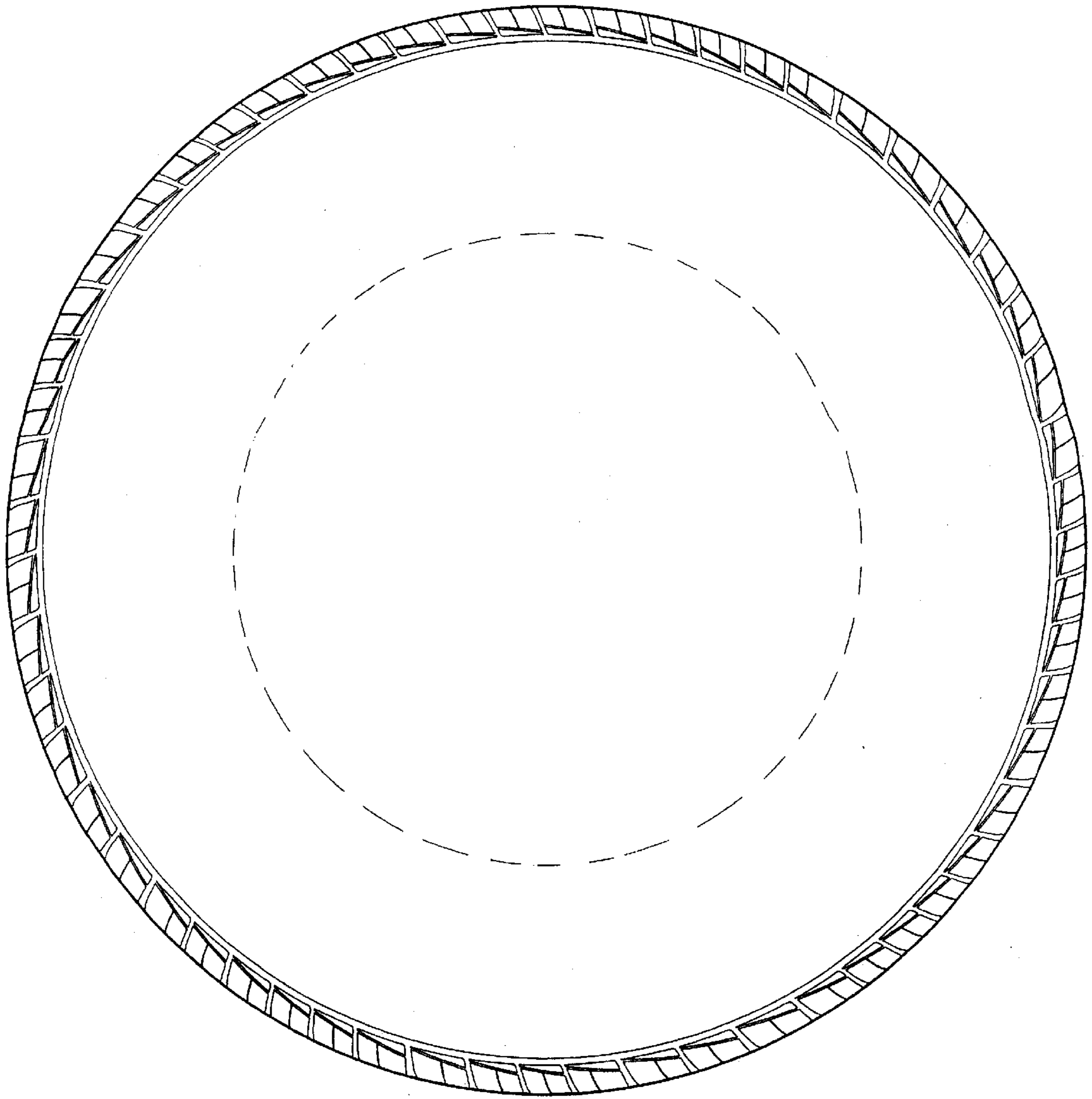

FIG. 4