



US00D486956S

(12) **United States Design Patent**  
**Williams**

(10) **Patent No.:** **US D486,956 S**

(45) **Date of Patent:** **\*\* Feb. 24, 2004**

(54) **SHOE**

(75) **Inventor:** **Thomas A. Williams**, St. Louis, MO  
(US)

(73) **Assignee:** **Daniel Green Enterprises LLC**,  
Nashville, TN (US)

(\*\*) **Term:** **14 Years**

(21) **Appl. No.:** **29/165,446**

(22) **Filed:** **Aug. 9, 2002**

(51) **LOC (7) Cl.** ..... **02-04**

(52) **U.S. Cl.** ..... **D2/919**

(58) **Field of Search** ..... D2/896, 916, 919-922,  
D2/926, 969; 36/10

(56) **References Cited**

**U.S. PATENT DOCUMENTS**

D122,468 S \* 9/1940 Miller ..... D2/921  
D421,829 S \* 3/2000 Bray et al. .... D2/919

D457,714 S \* 5/2002 Bray et al. .... D2/919

\* cited by examiner

*Primary Examiner*—Dominic Simone

(74) *Attorney, Agent, or Firm*—Dority & Manning, P.A.

(57) **CLAIM**

The ornamental design for design of shoe, as shown and described.

**DESCRIPTION**

FIG. 1 is a frontal perspective view of the shoe design according to the present invention.

FIG. 2 is a rear perspective view of the shoe as illustrated in FIG. 1.

FIG. 3 is a side view of the shoe as illustrated in FIG. 1.

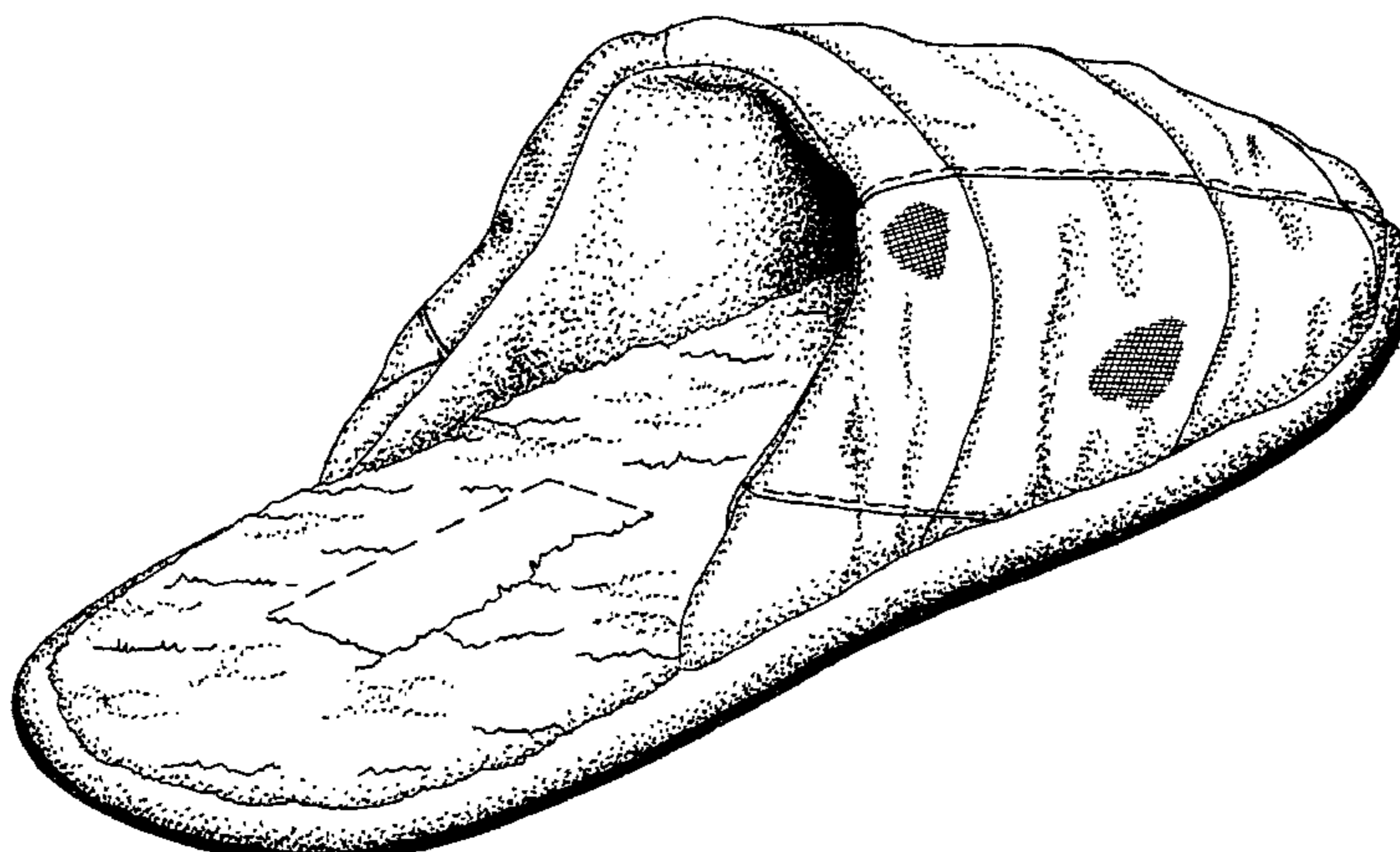
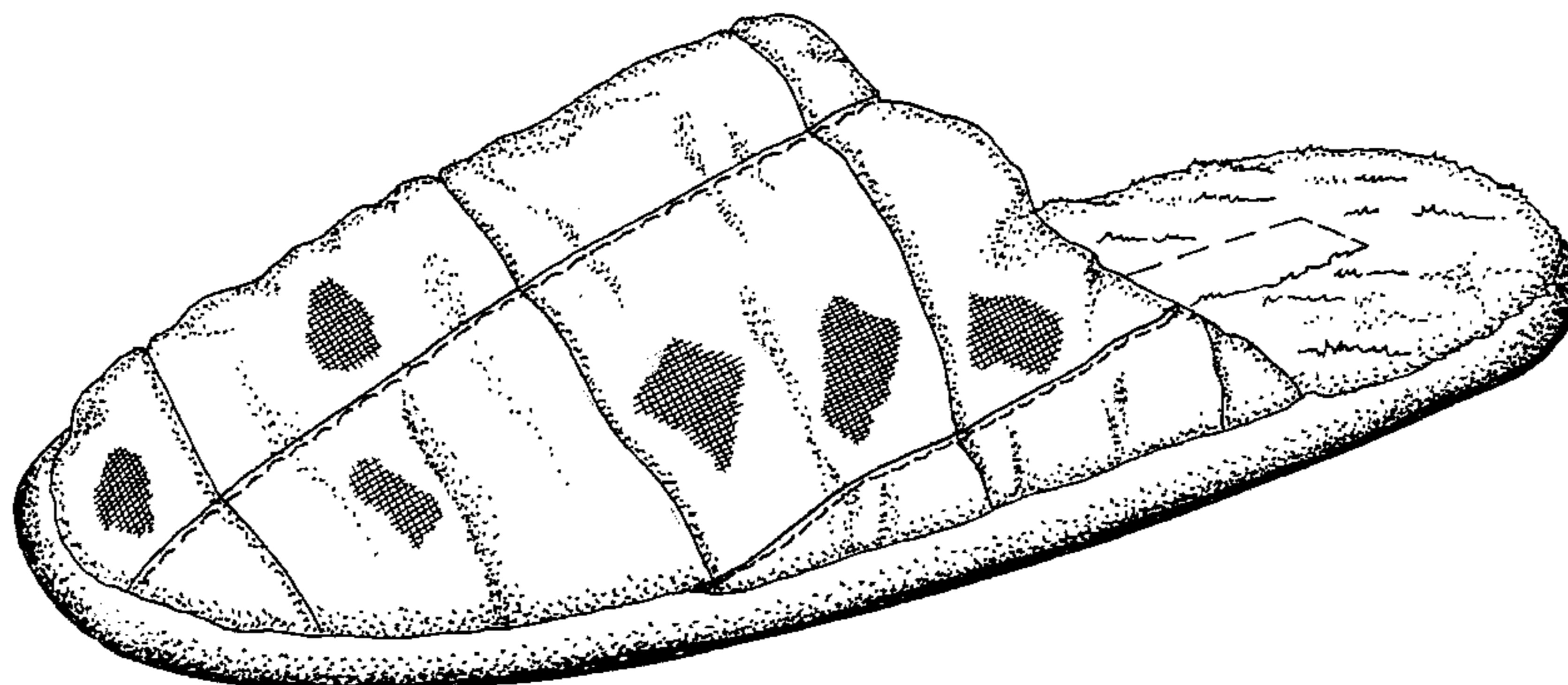
FIG. 4 is a side view of the shoe as illustrated in FIG. 1, from a side opposite that shown in FIG. 3.

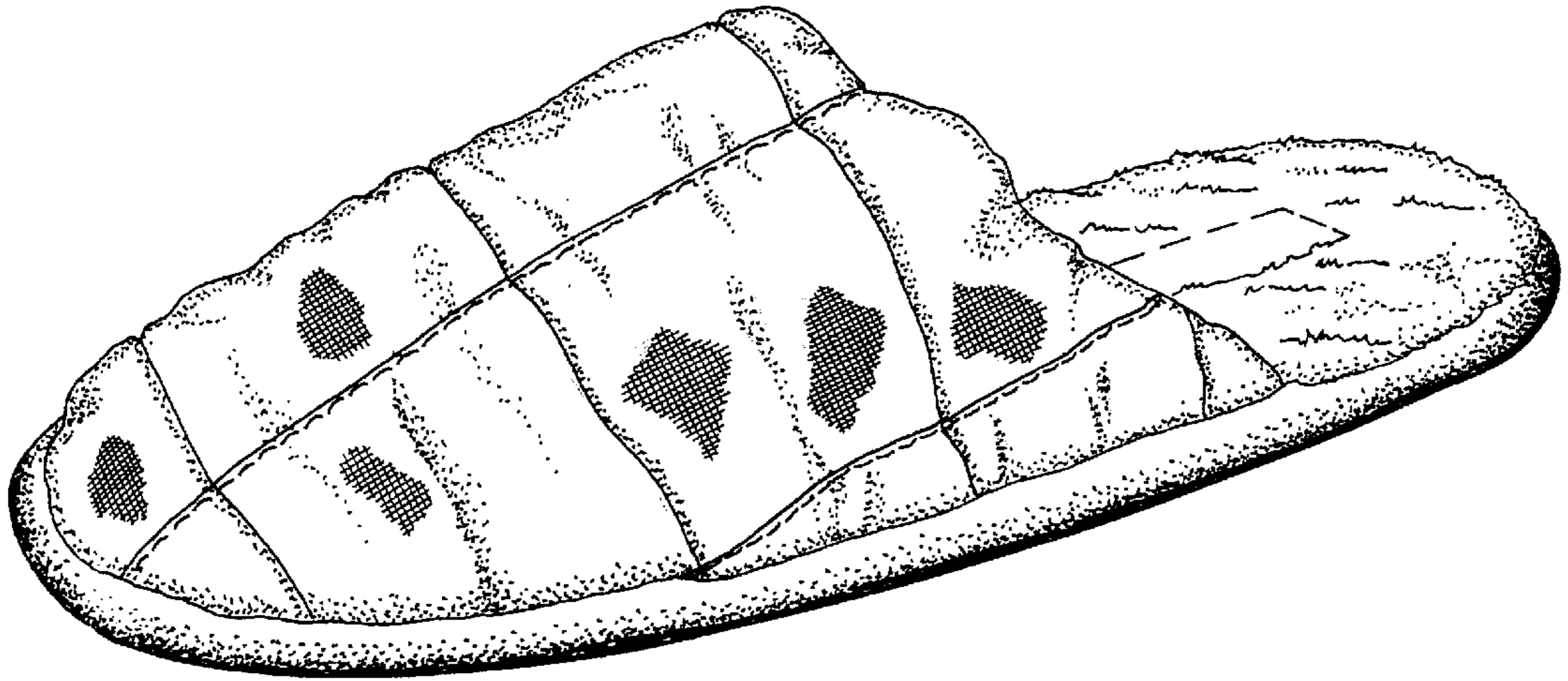
FIG. 5 is a bottom view of the shoe as illustrated in FIG. 1.

FIG. 6 is a top view of the shoe as illustrated in FIG. 1.

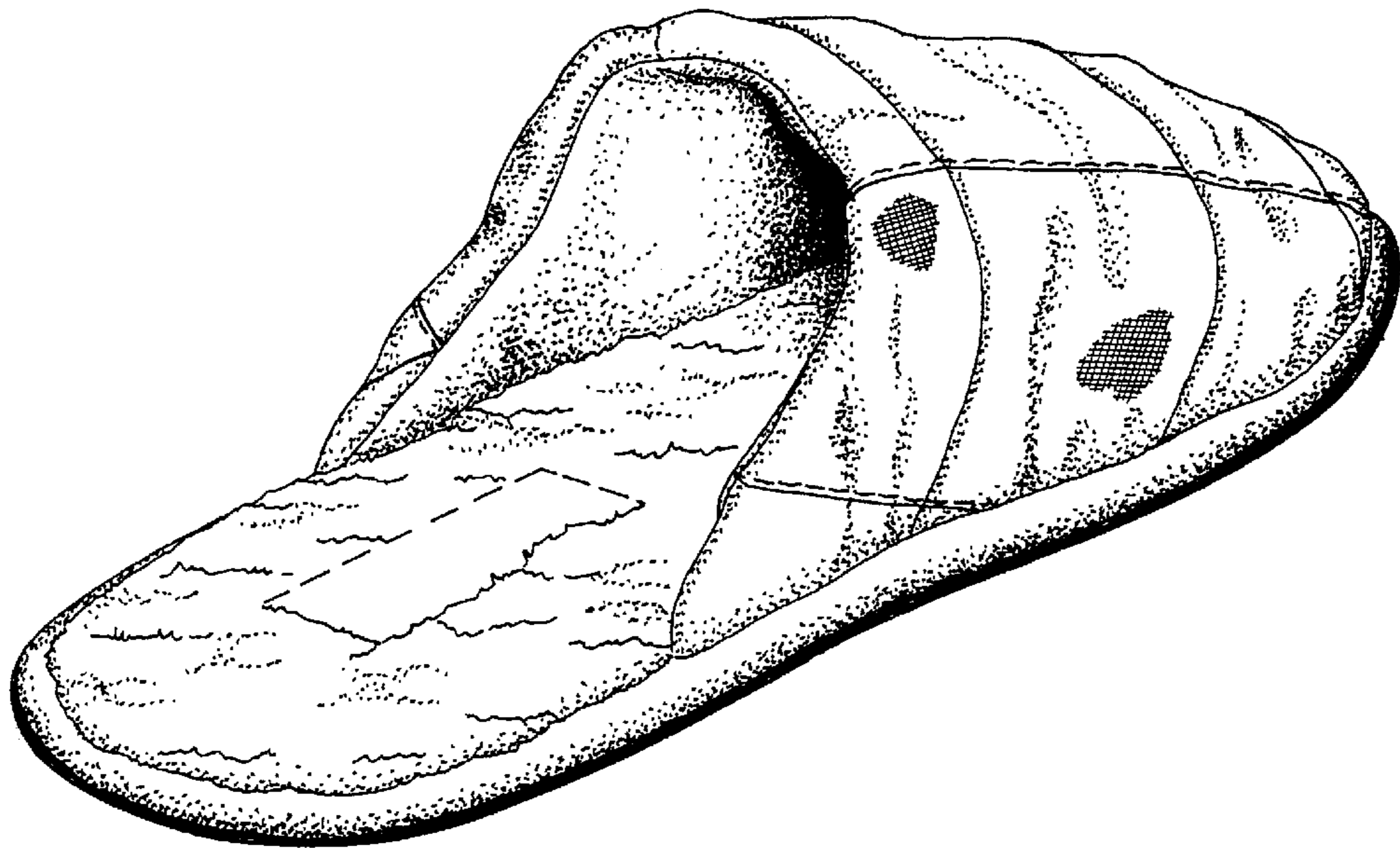
FIG. 7 is a front view of the shoe as illustrated in FIG. 1; and, FIG. 8 is a rear view of the shoe as illustrated in FIG. 1.

**1 Claim, 4 Drawing Sheets**

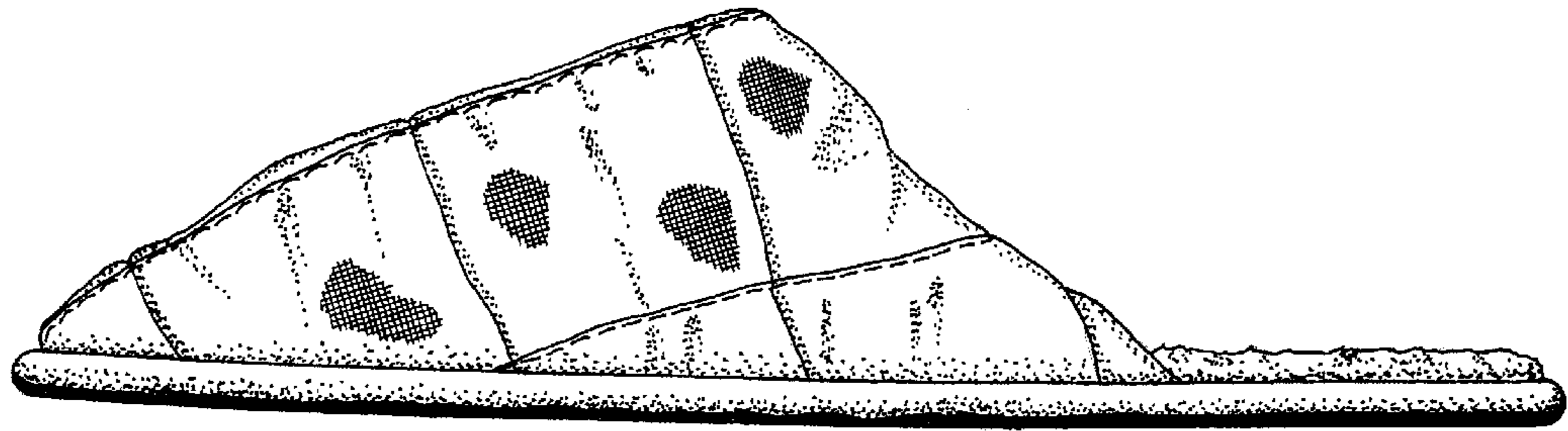




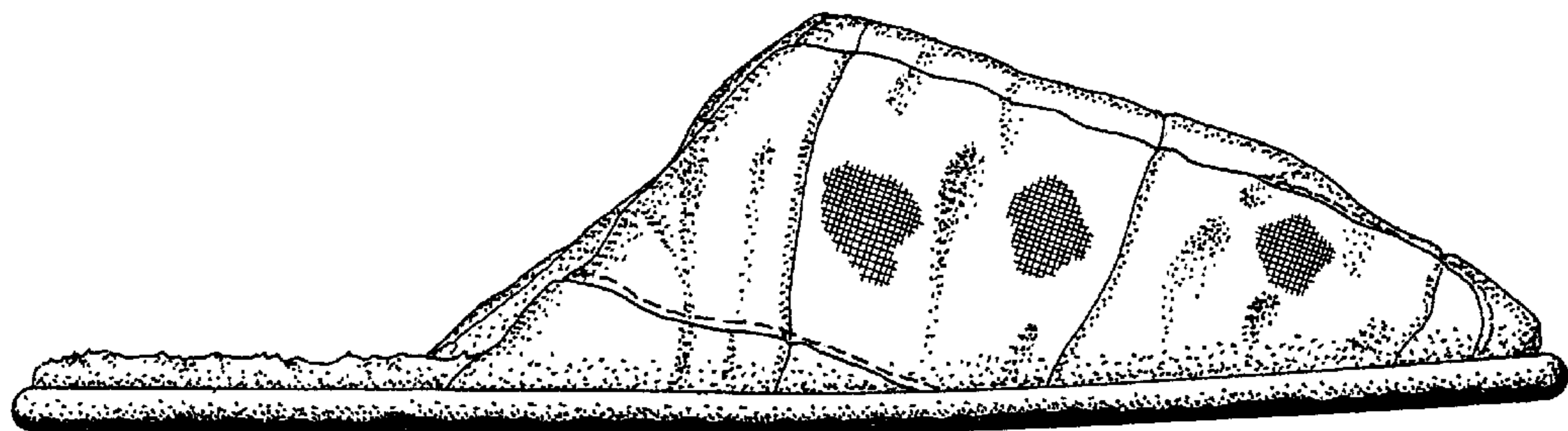
*Fig. 1*



*Fig. 2*

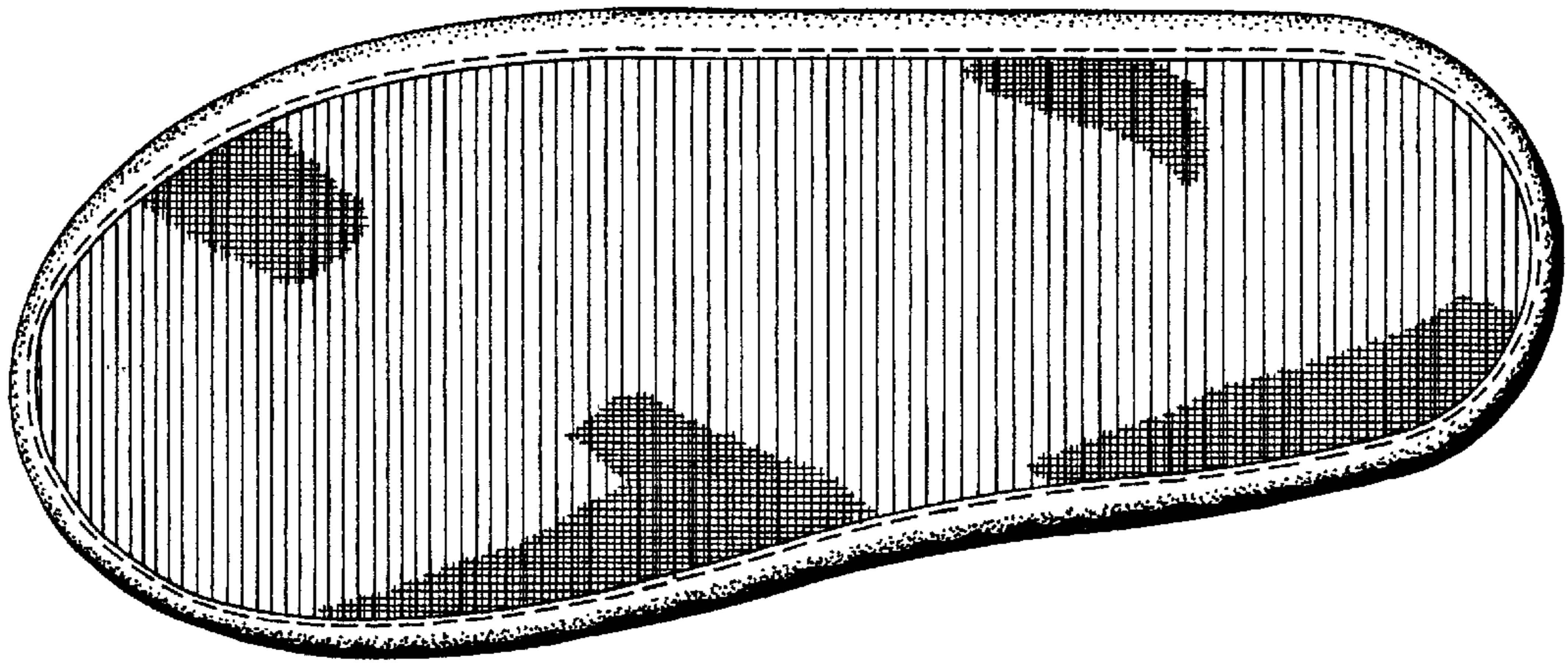


*Fig. 3*

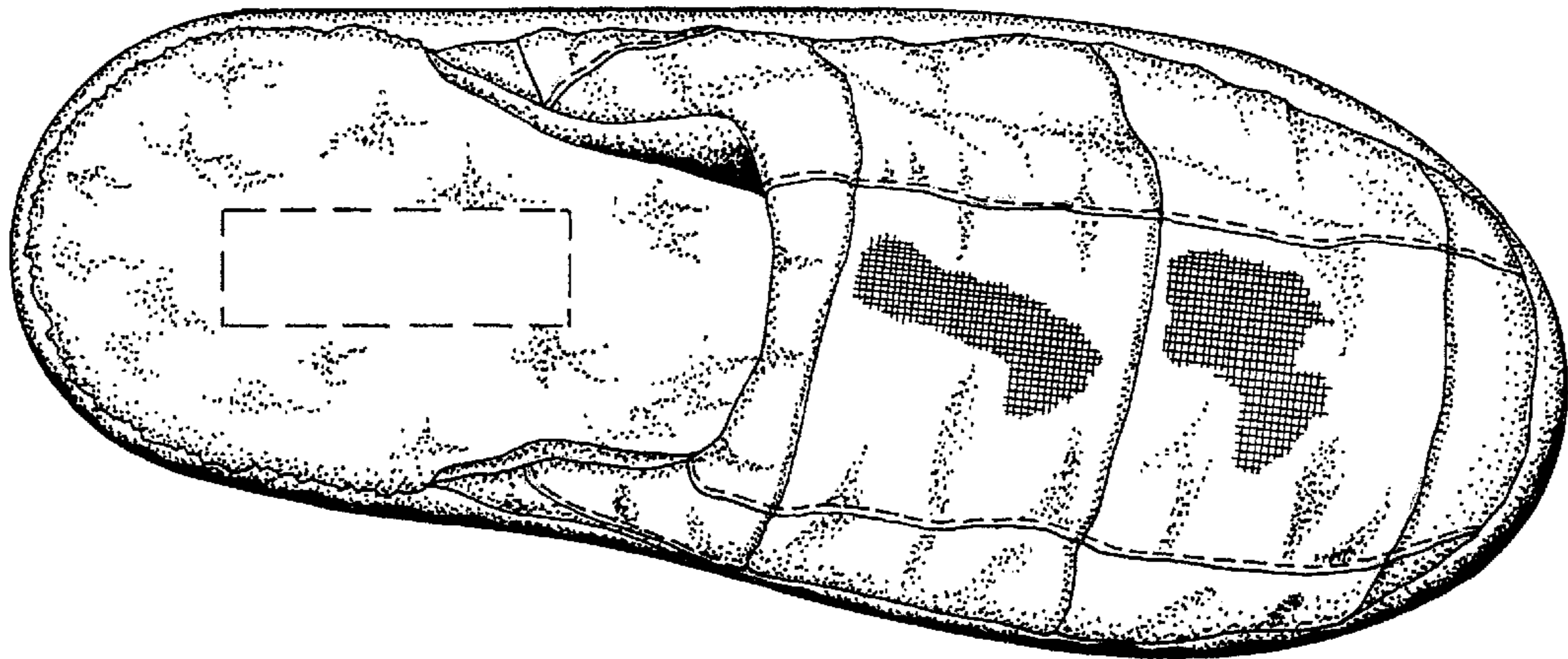


*Fig. 4*

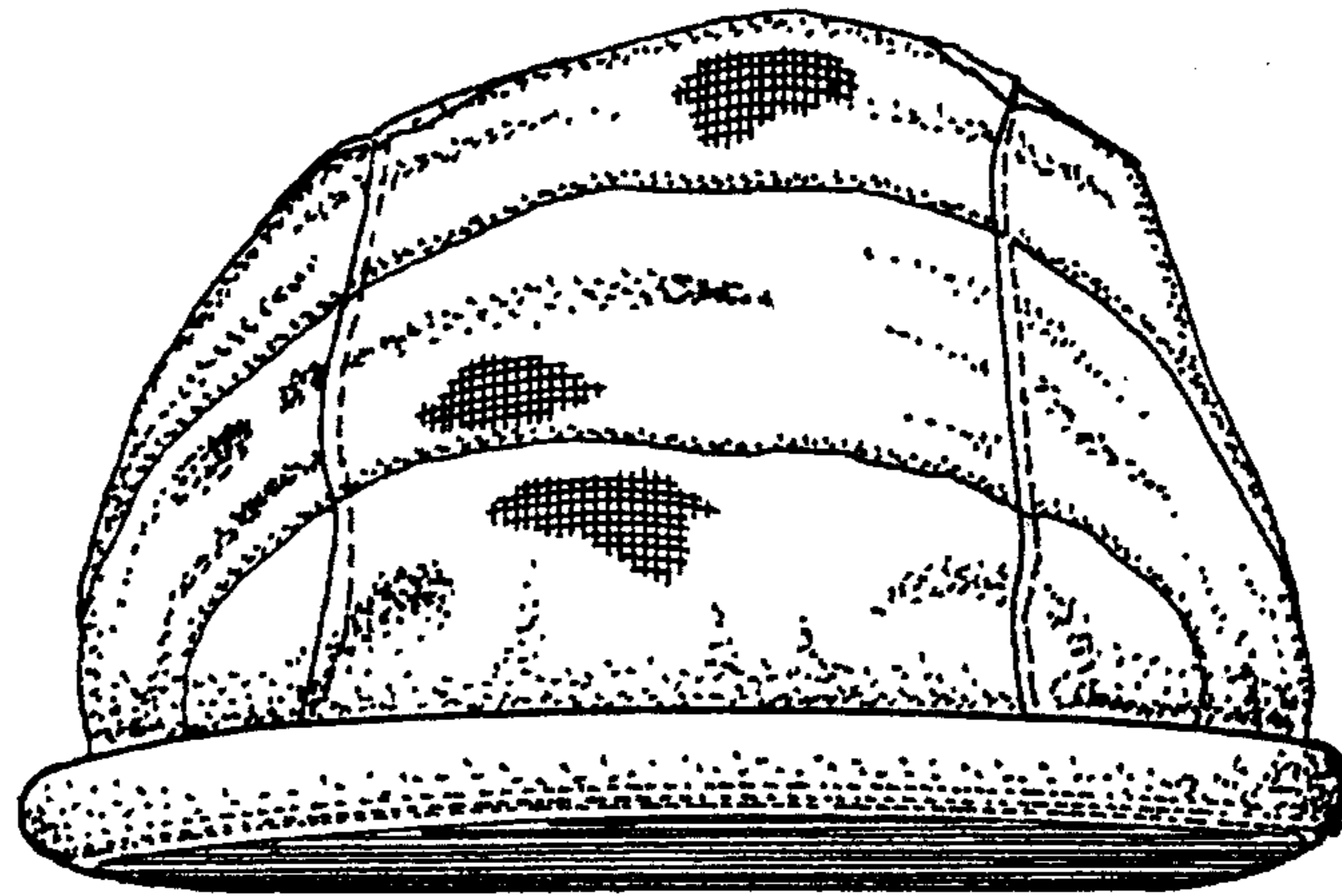




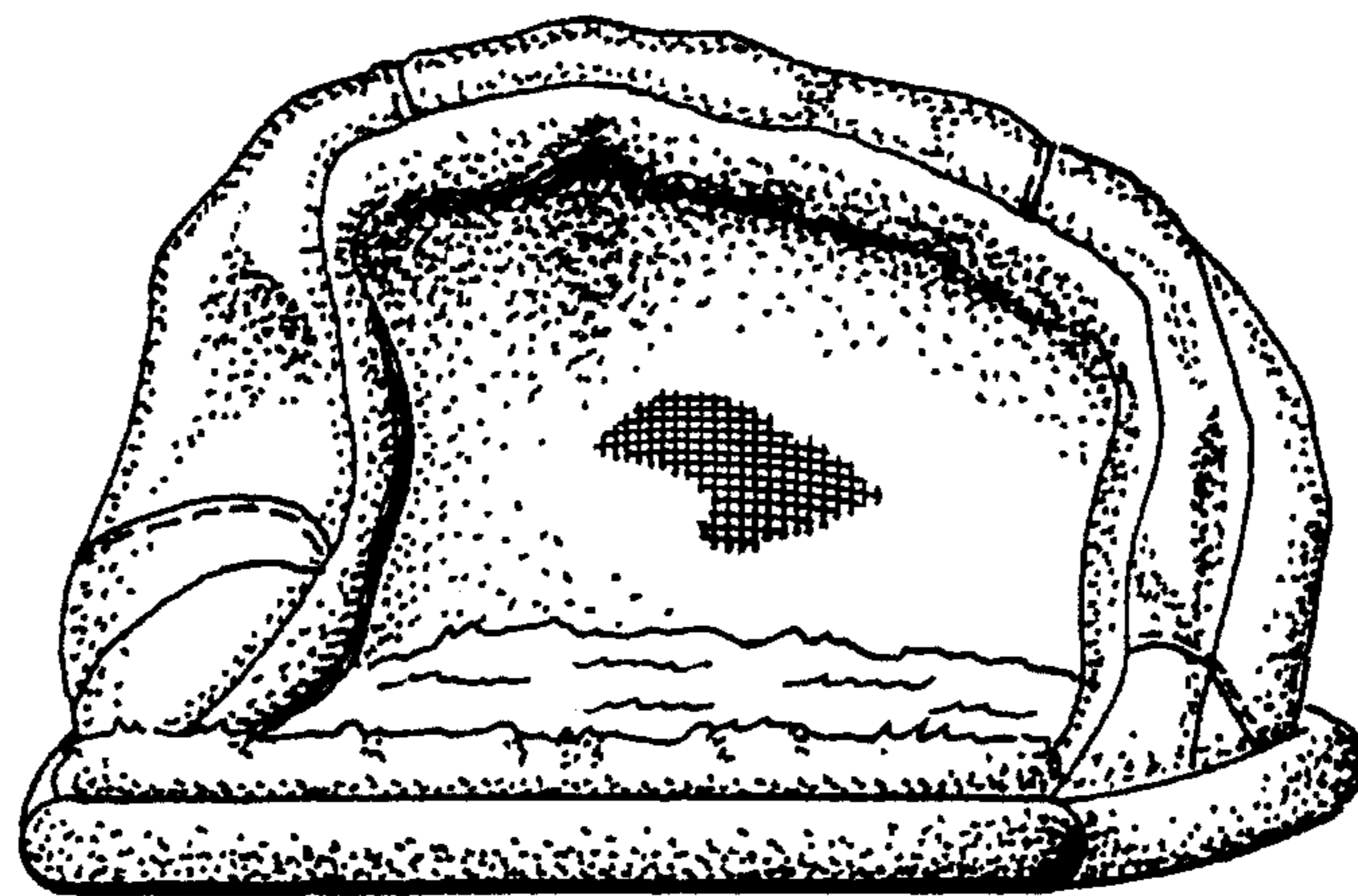
*Fig. 5*



*Fig. 6*



*Fig. 7*



*Fig. 8*