



US00D486782S

(12) **United States Design Patent**
Fukunaga et al.

(10) **Patent No.:** **US D486,782 S**
(45) **Date of Patent:** **** Feb. 17, 2004**

(54) **TREAD PORTION OF AN AUTOMOBILE TIRE**

Primary Examiner—Robert M. Spear
(74) *Attorney, Agent, or Firm*—Sughrue Mion, PLLC

(75) Inventors: **Takayuki Fukunaga**, Chuo-ku (JP);
Akira Tanaka, Chuo-ku (JP)

(57) **CLAIM**

The ornamental design for a tread portion of an automobile tire, as shown and described.

(73) Assignee: **Bridgestone Corporation**, Tokyo (JP)

(**) Term: **14 Years**

DESCRIPTION

(21) Appl. No.: **29/173,132**

(22) Filed: **Dec. 24, 2002**

(30) **Foreign Application Priority Data**

Jun. 27, 2002 (JP) 2002-017161

(51) **LOC (7) Cl.** **12-15**

(52) **U.S. Cl.** **D12/579**

(58) **Field of Search** D12/544, 559,
D12/564, 565, 579, 594, 600, 601, 900;
152/209.1, 209.9, 209.13, 209.25

FIG. 1 is a perspective view of a tread portion of an automobile tire showing our new design, it being understood that the tread pattern repeats uniformly throughout the circumference of the tire;

FIG. 2 is a front elevational view thereof, the top and bottom plan views being identical thereto;

FIG. 3 is a rear elevational view thereof;

FIG. 4 is right side elevational view thereof;

FIG. 5 is a left side elevational view thereof;

FIG. 6 is an enlarged fragmentary front elevational view thereof; and,

FIG. 7 is a cross-sectional view taken along the line 7—7 in FIG. 6.

The elements shown in phantom lines, including the peripheral boundary between the tire tread and sidewall are for illustrative purposes only and do not form any part of the claimed design.

(56) **References Cited**

U.S. PATENT DOCUMENTS

- D388,036 S * 12/1997 Labbe et al. D12/580
- D412,303 S * 7/1999 Kemp, Jr. D12/600
- D419,119 S * 1/2000 Beauguitte et al. D12/600

OTHER PUBLICATIONS

- Delta Chaparral Commercial Traction Tire, 2001 Tread Design Guide, Jan. 2001, p. 85. 3/5.*
- BFGoodrich DR665 Tire, 2001 Tread Design Guide, Jan. 2001, p. 119. 4/2.*

* cited by examiner

1 Claim, 7 Drawing Sheets

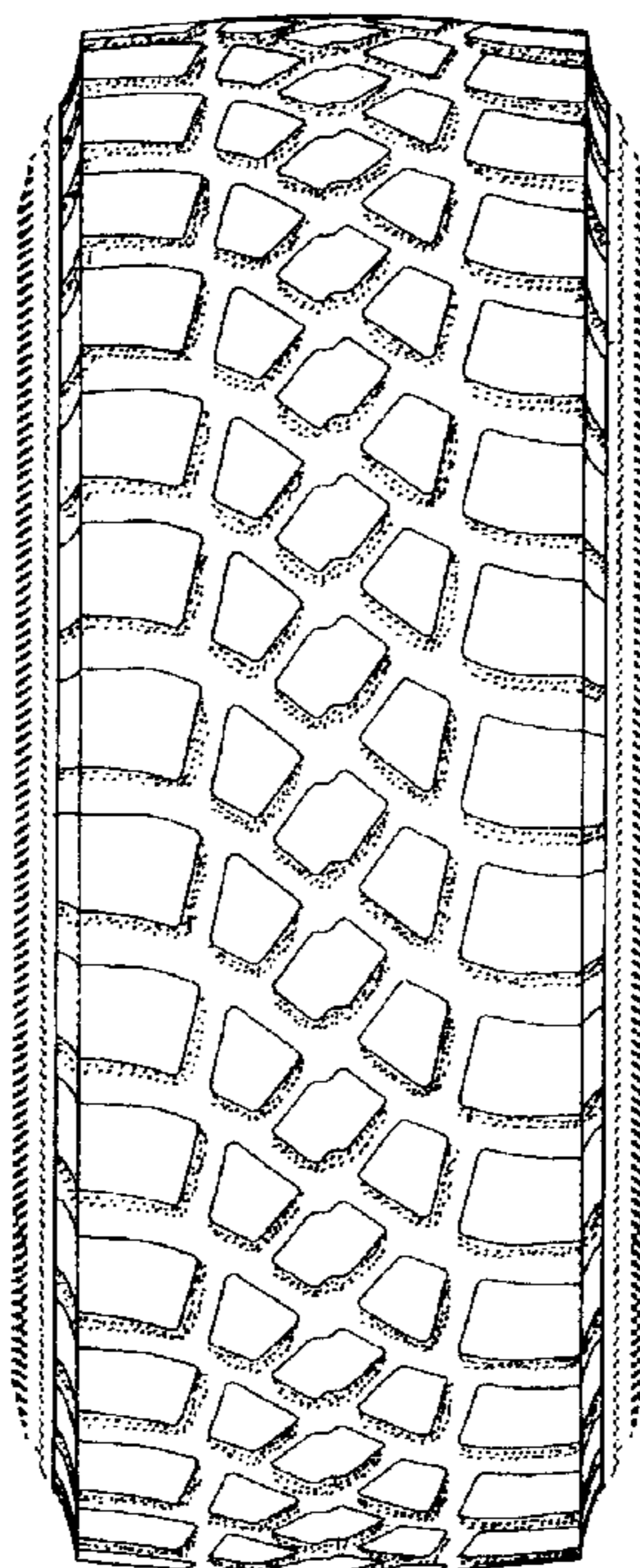

FIG. 1

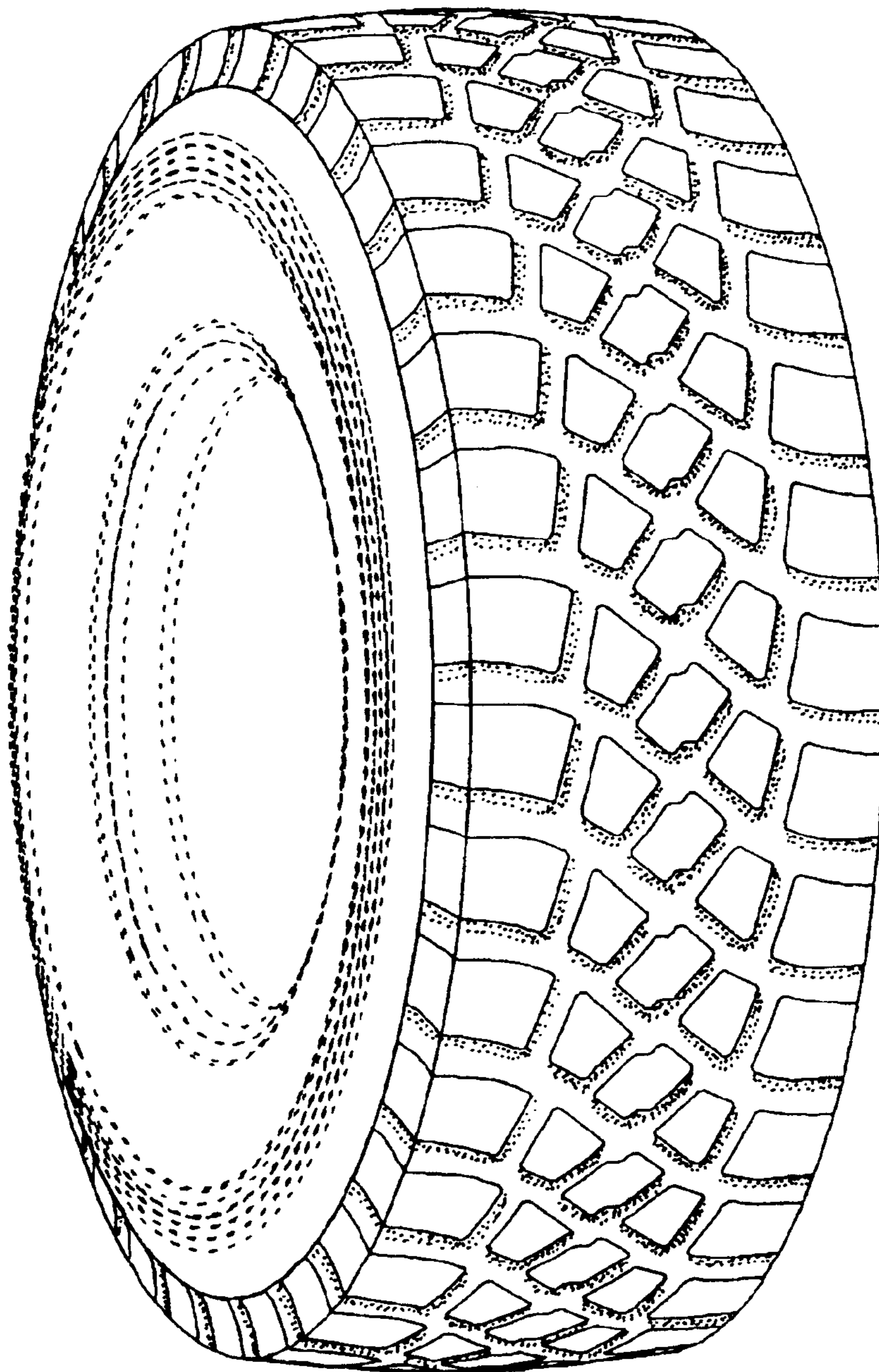

FIG. 2

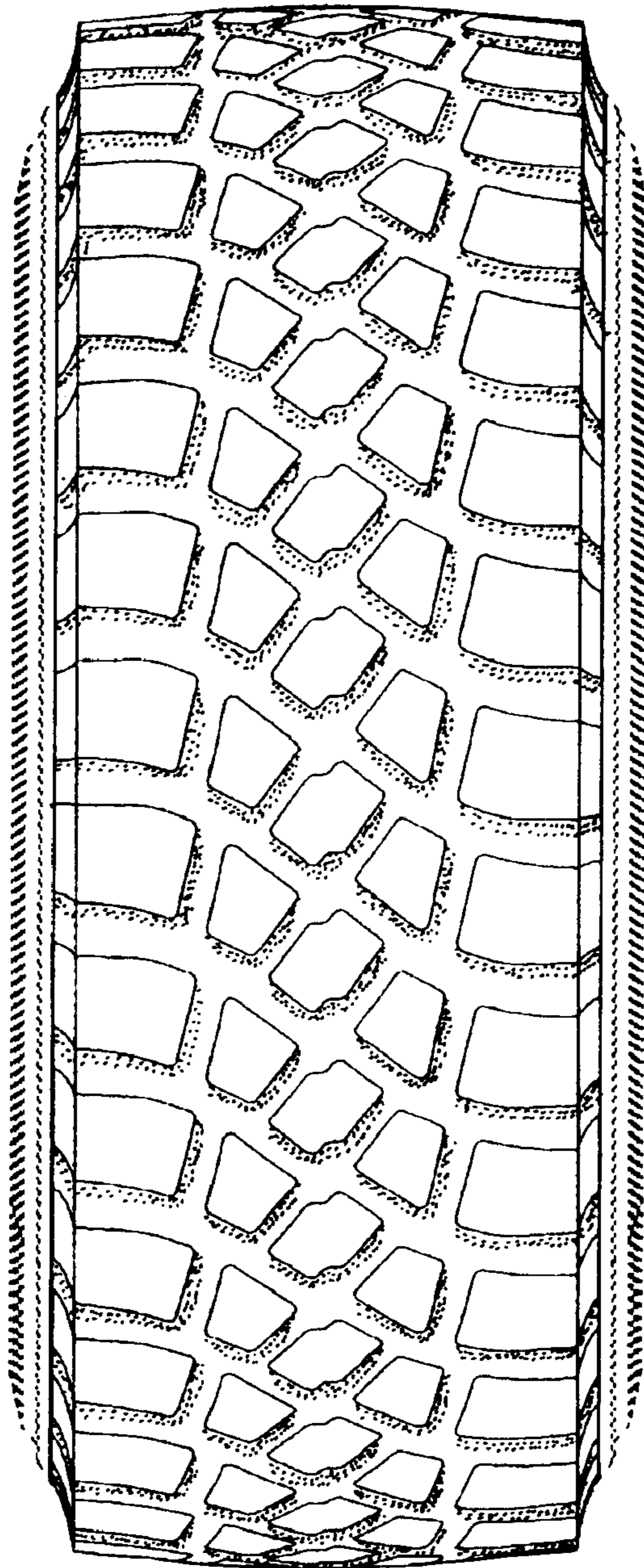

FIG. 3

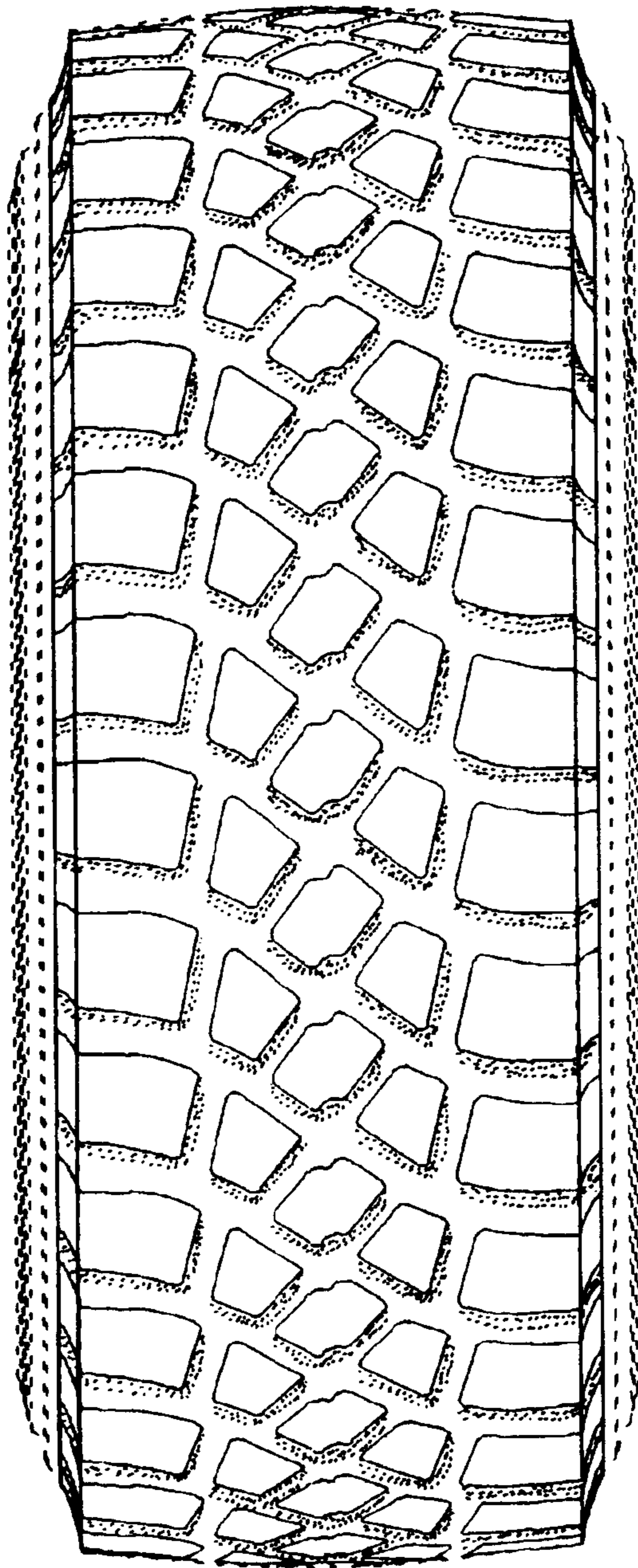

FIG. 4

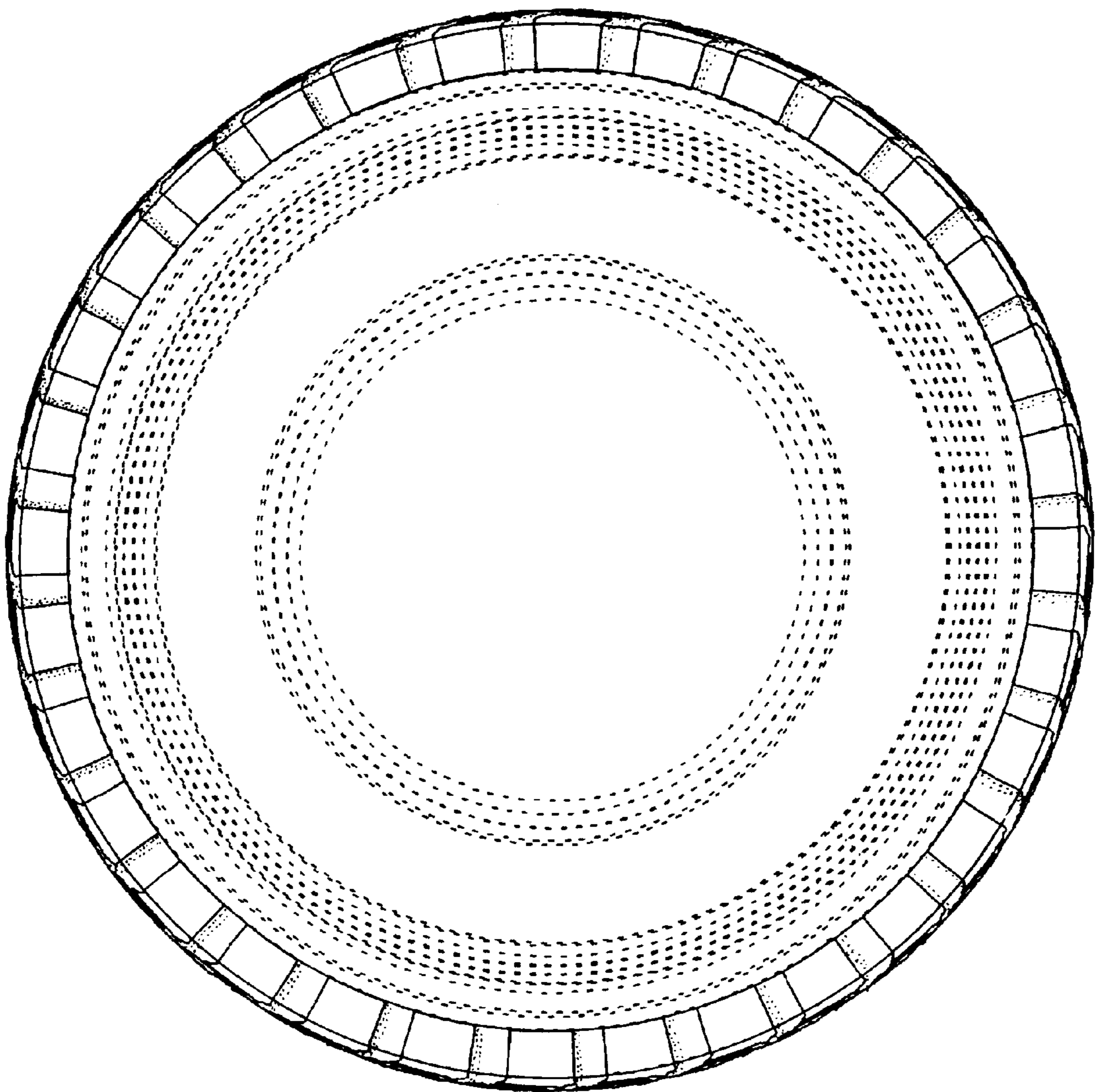

FIG. 5

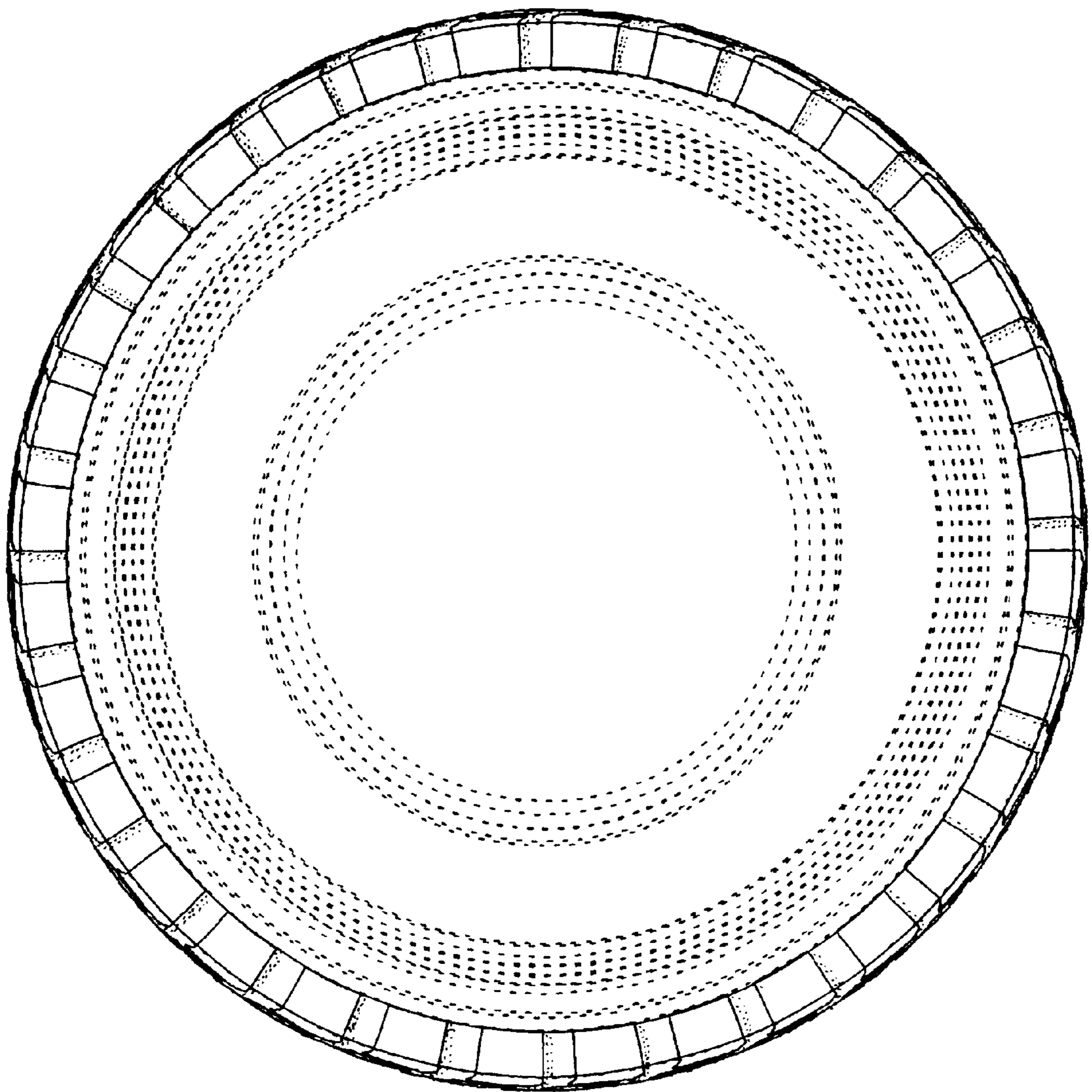

FIG. 6

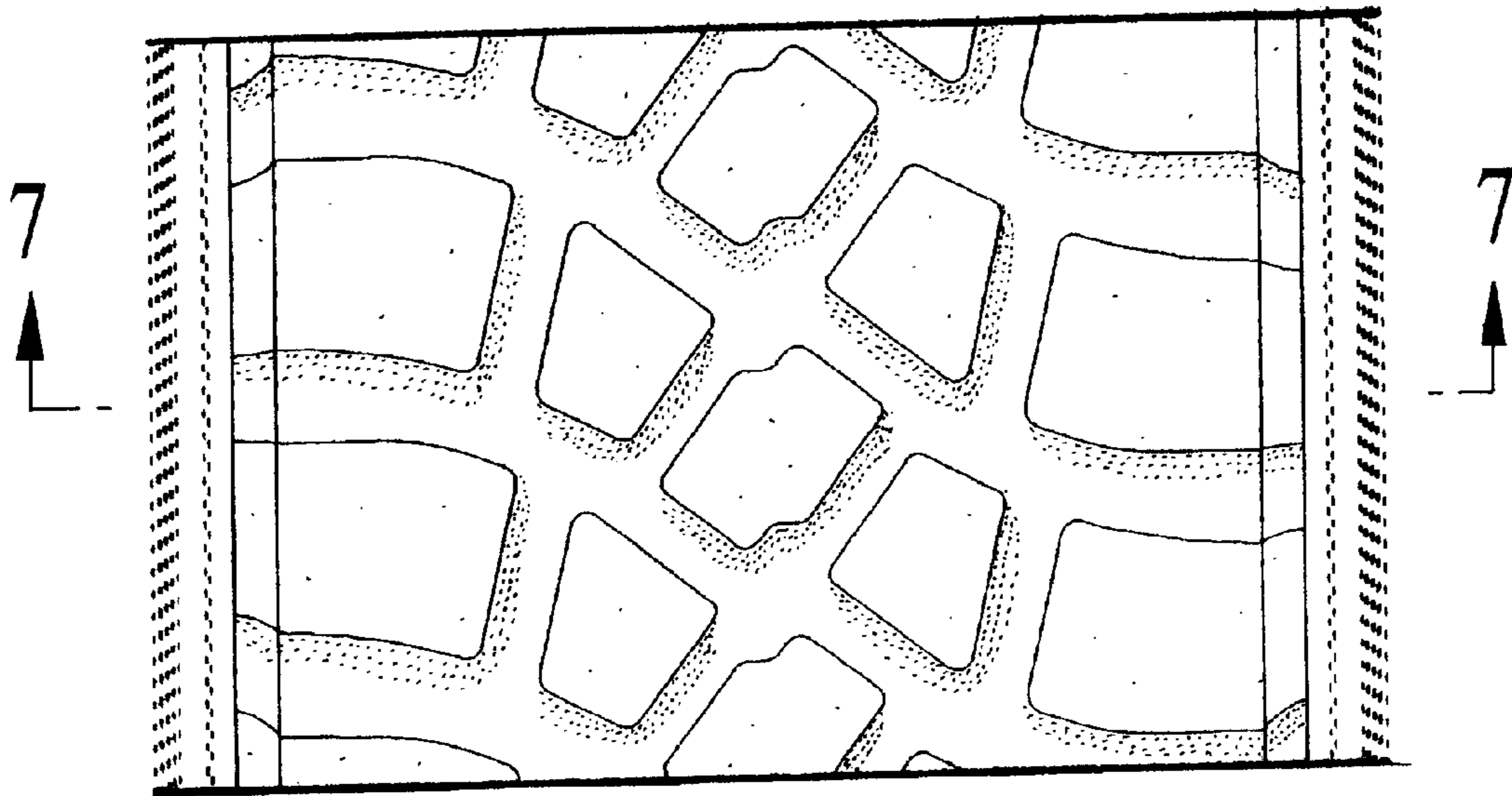

FIG. 7

