



US00D486780S

(12) **United States Design Patent**  
**Maxwell et al.**

(10) **Patent No.: US D486,780 S**

(45) **Date of Patent: \*\* Feb. 17, 2004**

(54) **TIRE TREAD**

6,601,624 B2 \* 8/2003 Ratliff, Jr. .... 152/209.19

(75) Inventors: **Paul Bryan Maxwell**, Kent, OH (US);  
**Jonathan James Shondel**, Columbus, OH (US)

(73) Assignee: **The Goodyear Tire & Rubber Company**, Akron, OH (US)

(\*\*) Term: **14 Years**

(21) Appl. No.: **29/182,767**

(22) Filed: **May 30, 2003**

(51) **LOC (7) Cl.** ..... **12-15**

(52) **U.S. Cl.** ..... **D12/546**

(58) **Field of Search** ..... D12/540, 546,  
D12/547, 549, 550, 551, 554, 556, 559,  
563, 564, 565, 566, 567; 152/209.1, 209.13,  
209.16, 209.18, 209.28

(56) **References Cited**

**U.S. PATENT DOCUMENTS**

D390,177 S	2/1998	Maxwell	.....	D12/147
D402,945 S	12/1998	Maxwell et al.	.....	D12/147
D420,946 S	2/2000	Ratliff, Jr.	.....	D12/141
6,123,129 A	9/2000	Himuro	.....	152/209.15
D450,033 S	11/2001	Graas et al.	.....	D12/134
D455,393 S	4/2002	Ratliff, Jr.	.....	D12/546
D462,313 S	* 9/2002	Maxwell	.....	D12/546

**OTHER PUBLICATIONS**

Goodyear Eagle F1 GSD2 Tire, 2001 Tread Design Guide, Jan. 2001, p. 36. 1/2.\*

\* cited by examiner

*Primary Examiner*—Robert M. Spear

(74) *Attorney, Agent, or Firm*—David L. King

(57) **CLAIM**

The ornamental design for a tire tread, as shown and described.

**DESCRIPTION**

FIG. 1 is a perspective view of a tire tread showing our new design, it being understood that the pattern repeats uniformly throughout the circumference of the tread;

FIG. 2 is a front elevational view thereof;

FIG. 3 is a right side elevational view thereof; the other side being a mirror image thereof; and,

FIG. 4 is an enlarged fragmentary front elevational view thereof.

In the drawings, the broken lines defining the sidewall, inner bead and the peripheral boundary between the tire tread and the sidewall are for illustrative purposes only and form no part of the claimed design.

**1 Claim, 4 Drawing Sheets**

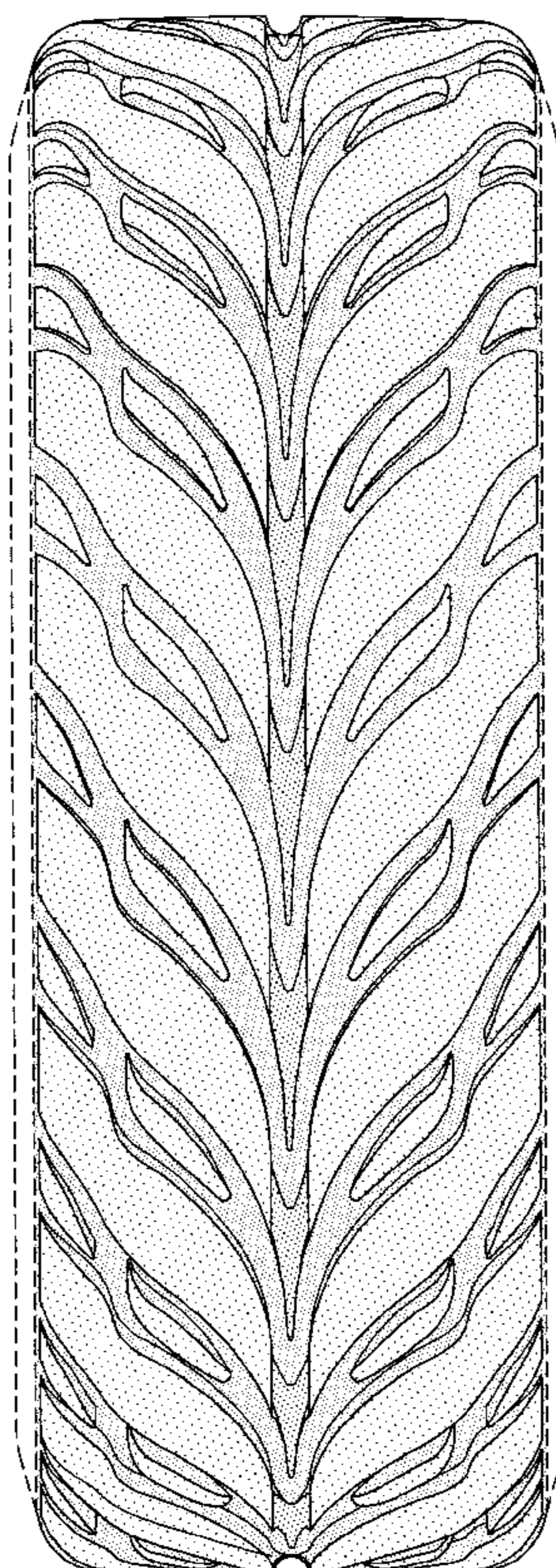

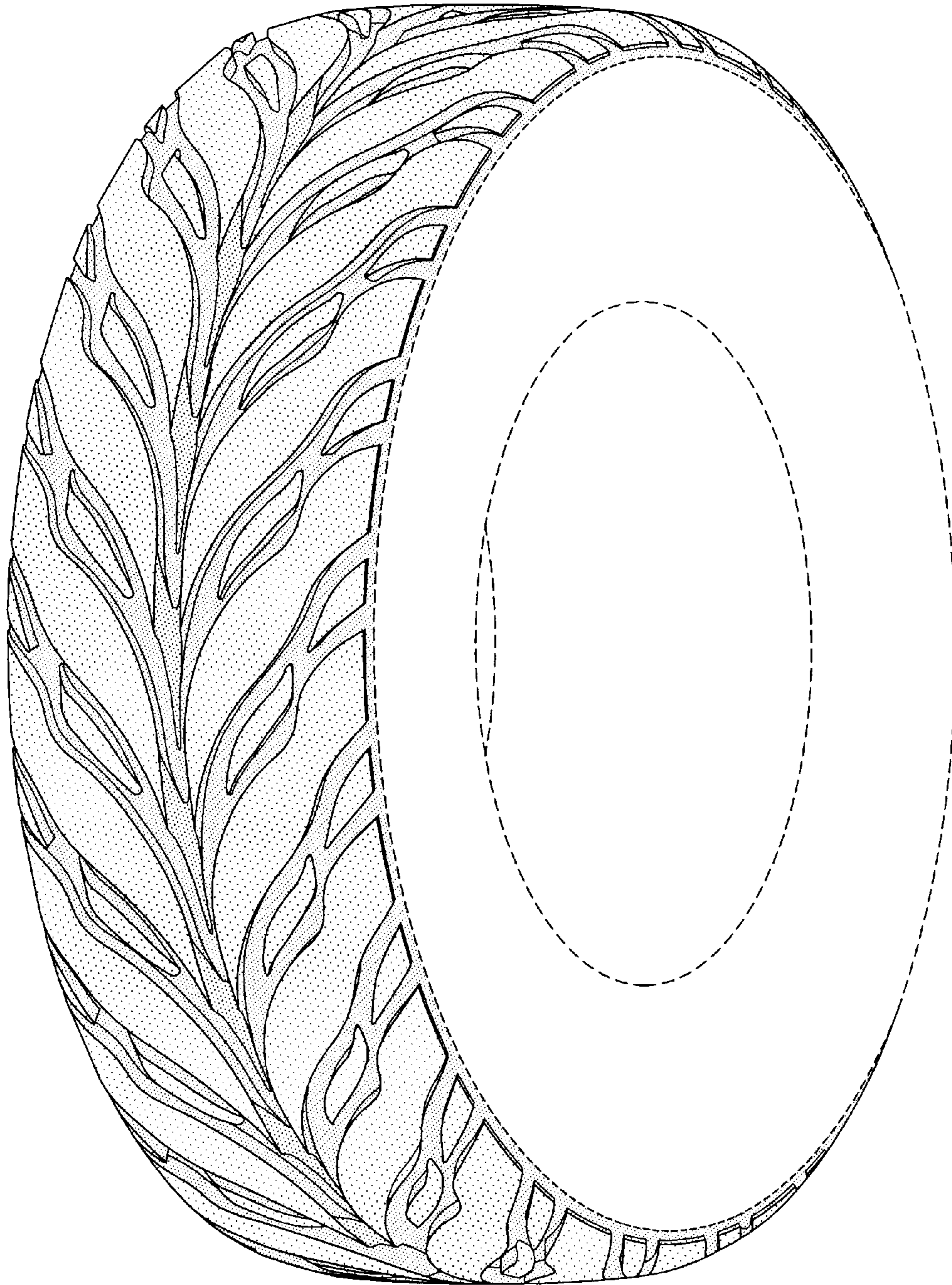

FIG-1

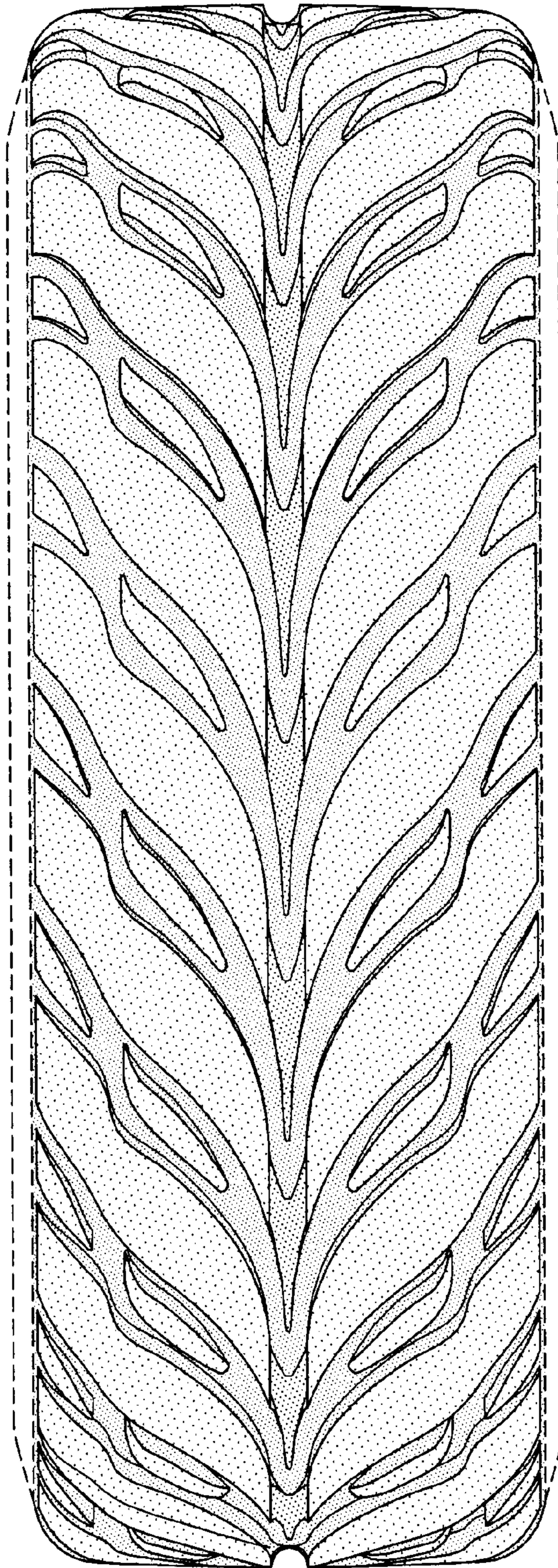

FIG-2

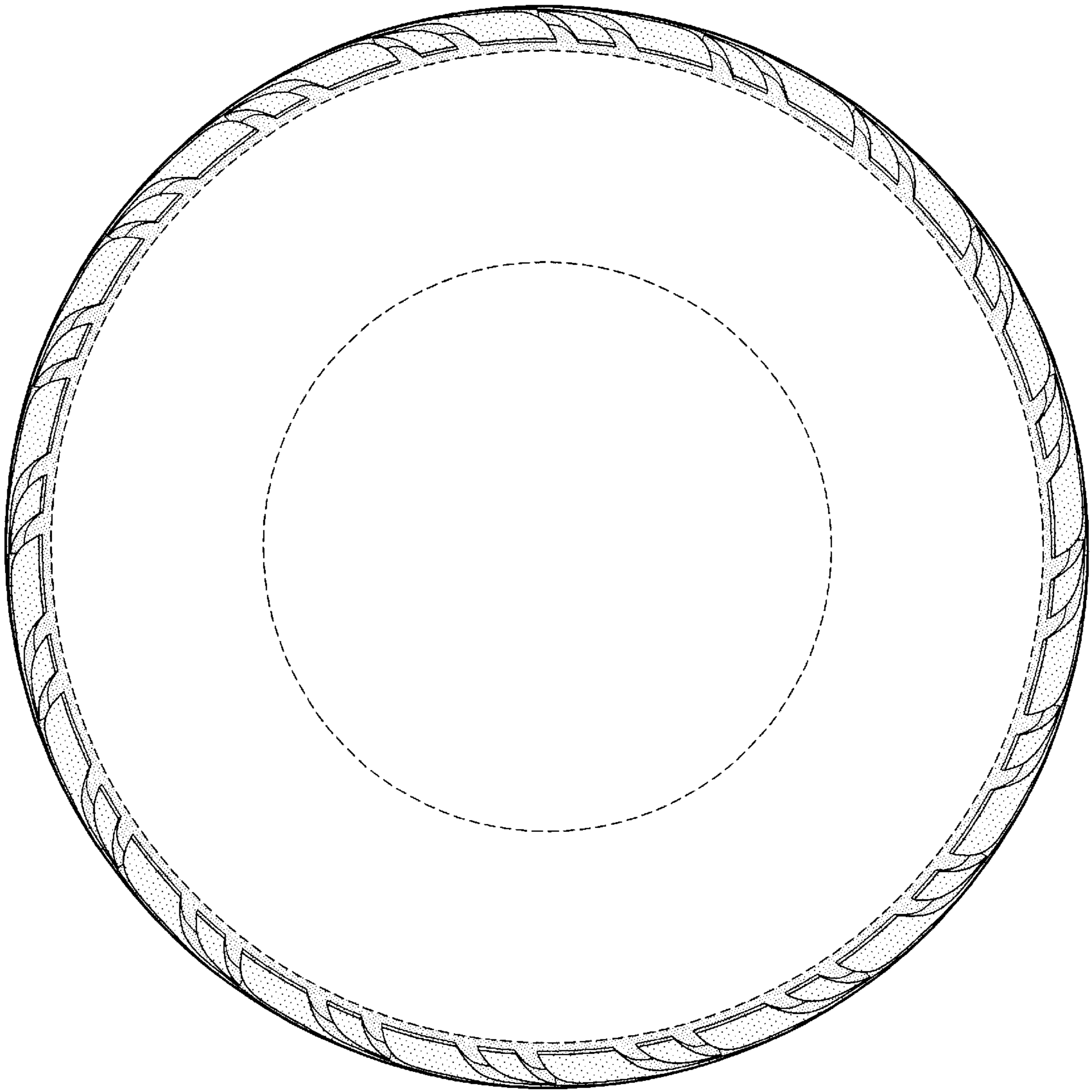

FIG-3

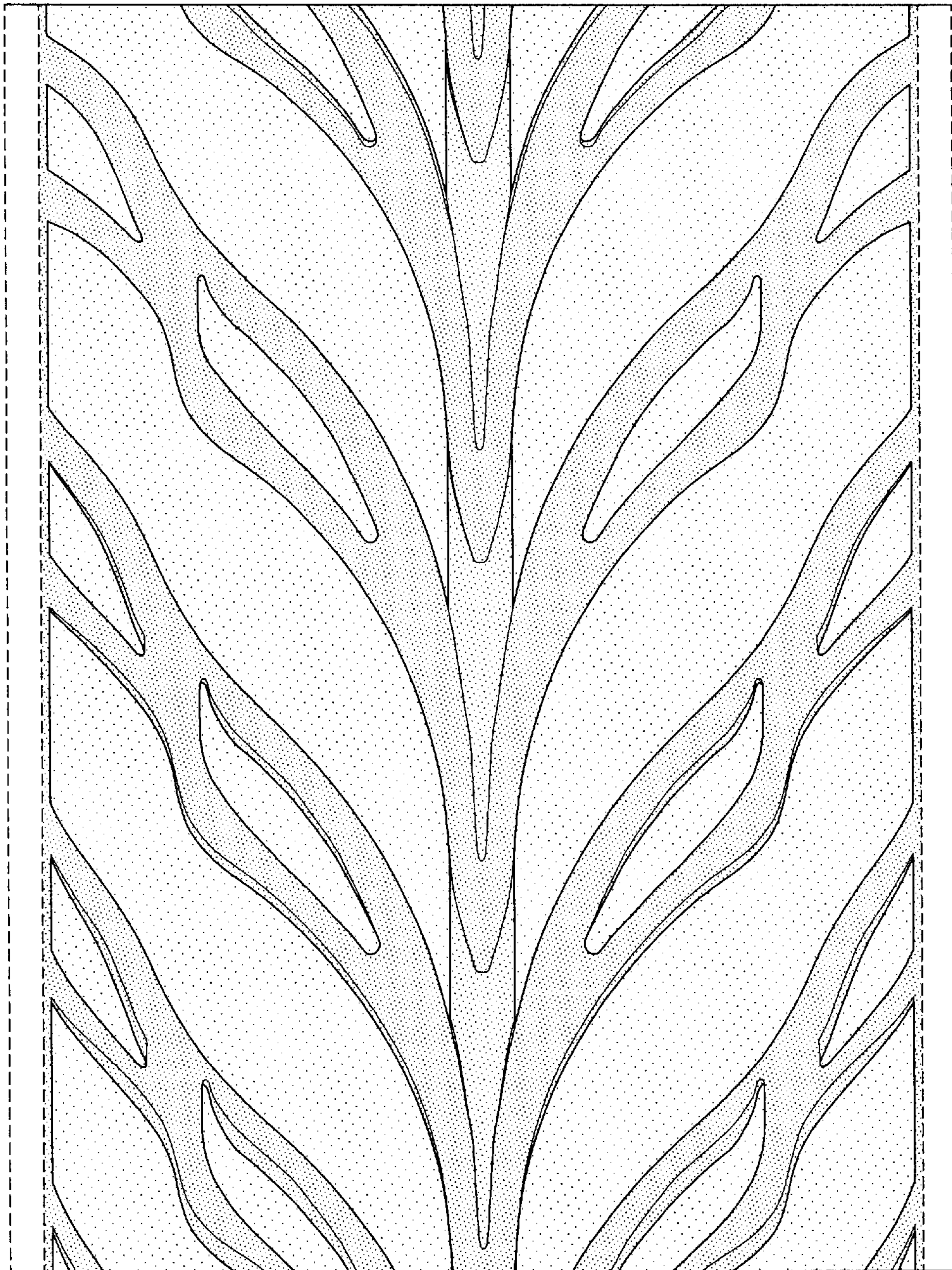

FIG-4