



US00D486758S

(12) **United States Design Patent**  
**Kato**

(10) **Patent No.:** **US D486,758 S**

(45) **Date of Patent:** **\*\* Feb. 17, 2004**

(54) **AUTOMOBILE**

(75) **Inventor:** **Shinno Kato**, Aichi-ken (JP)

(73) **Assignee:** **Toyota Jidosha Kabushiki Kaisha (JP)**

(\*\*) **Term:** **14 Years**

(21) **Appl. No.:** **29/176,357**

(22) **Filed:** **Feb. 20, 2003**

(51) **LOC (7) Cl.** ..... **12-08**

(52) **U.S. Cl.** ..... **D12/92**

(58) **Field of Search** ..... **D12/90-92, 86;**  
**296/185**

(56) **References Cited**

**U.S. PATENT DOCUMENTS**

D459,682 S	*	7/2002	Suzuki et al.	.....	D12/92
D459,683 S	*	7/2002	Sakae et al.	.....	D12/92
D473,492 S	*	4/2003	Okumoto et al.	.....	D12/92
D476,602 S	*	7/2003	Yanada et al.	.....	D12/92

**OTHER PUBLICATIONS**

2001 Toyota WINDOM, Brochure of WINDOM, Aug. 2001.  
2001 Toyota SOARER, Brochure of SOARER, Apr. 2001.

\* cited by examiner

*Primary Examiner*—Melody N. Brown

(74) *Attorney, Agent, or Firm*—SAIDMAN DesignLaw Group

(57) **CLAIM**

The ornamental design for an automobile, as shown and described.

**DESCRIPTION**

FIG. 1 is a front perspective view of an automobile showing my new design;

FIG. 2 is a rear perspective view thereof;

FIG. 3 is a right side view thereof (the left view being a mirror image);

FIG. 4 is a top view thereof;

FIG. 5 is a front view thereof; and,

FIG. 6 is a rear view thereof.

**1 Claim, 2 Drawing Sheets**

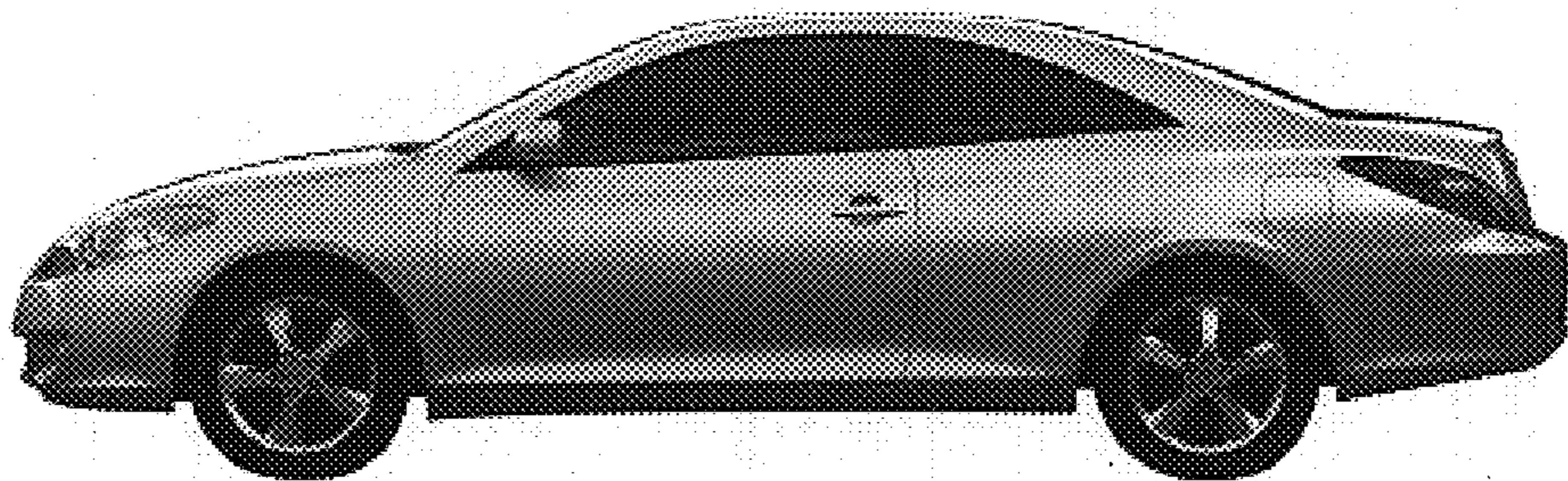



**FIG. 1**



**FIG. 2**



**FIG. 3**

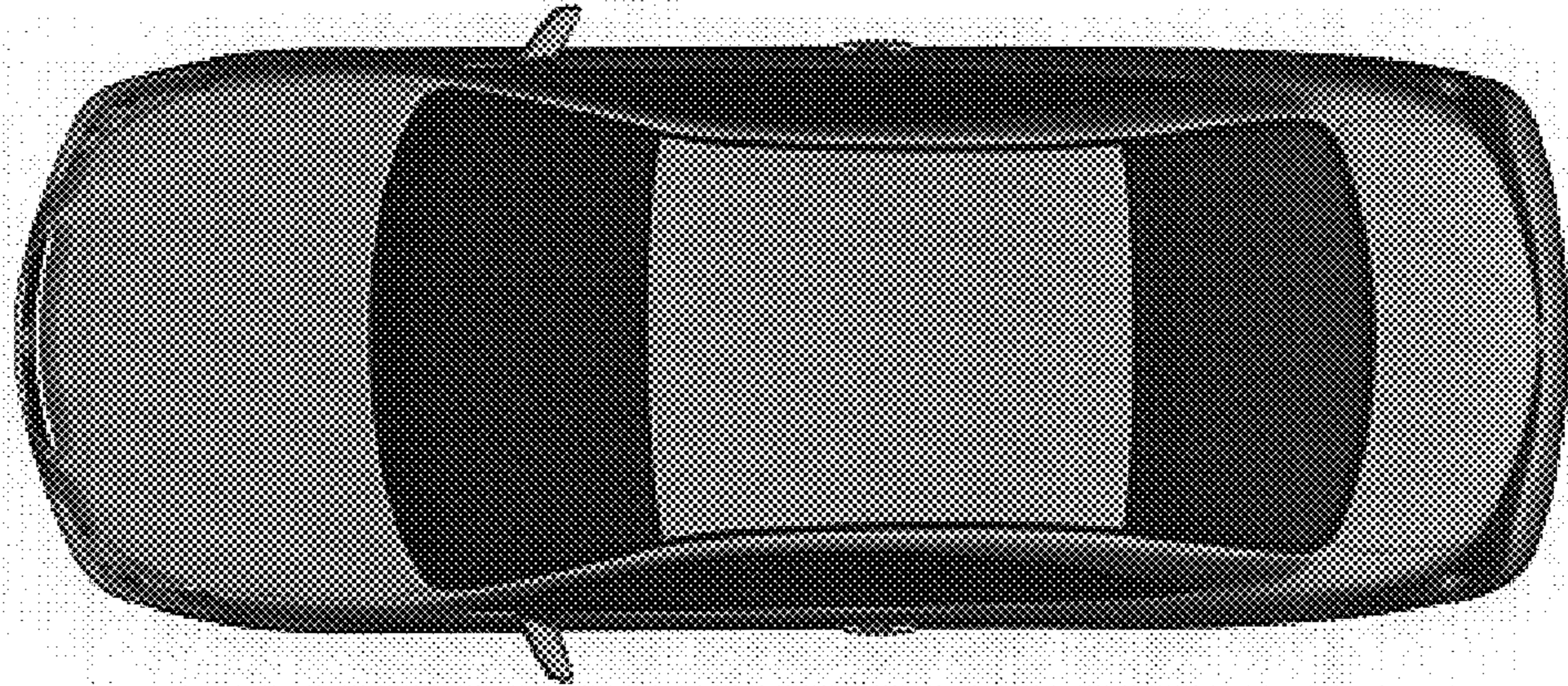

**FIG. 4**

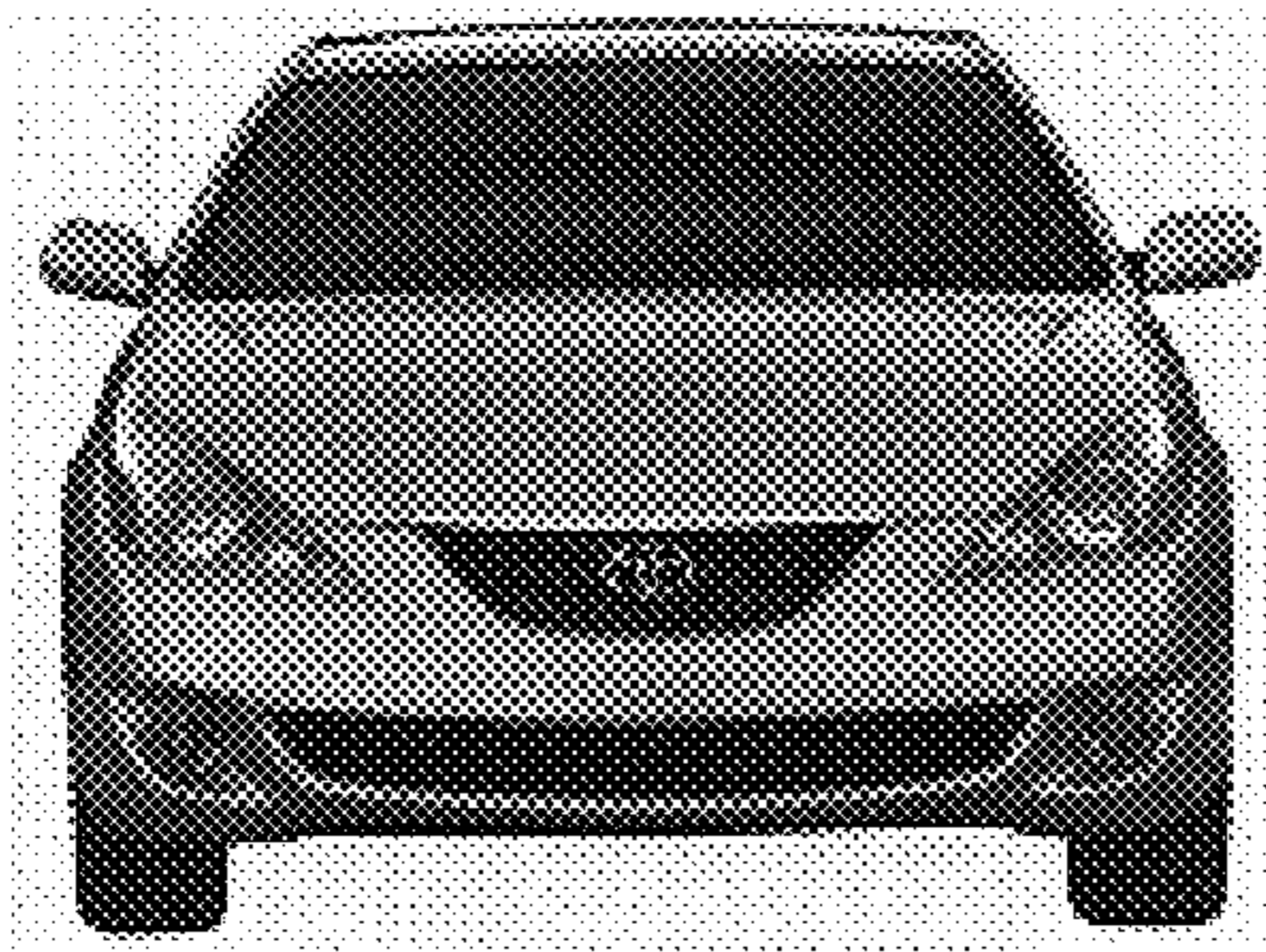

**FIG. 5**

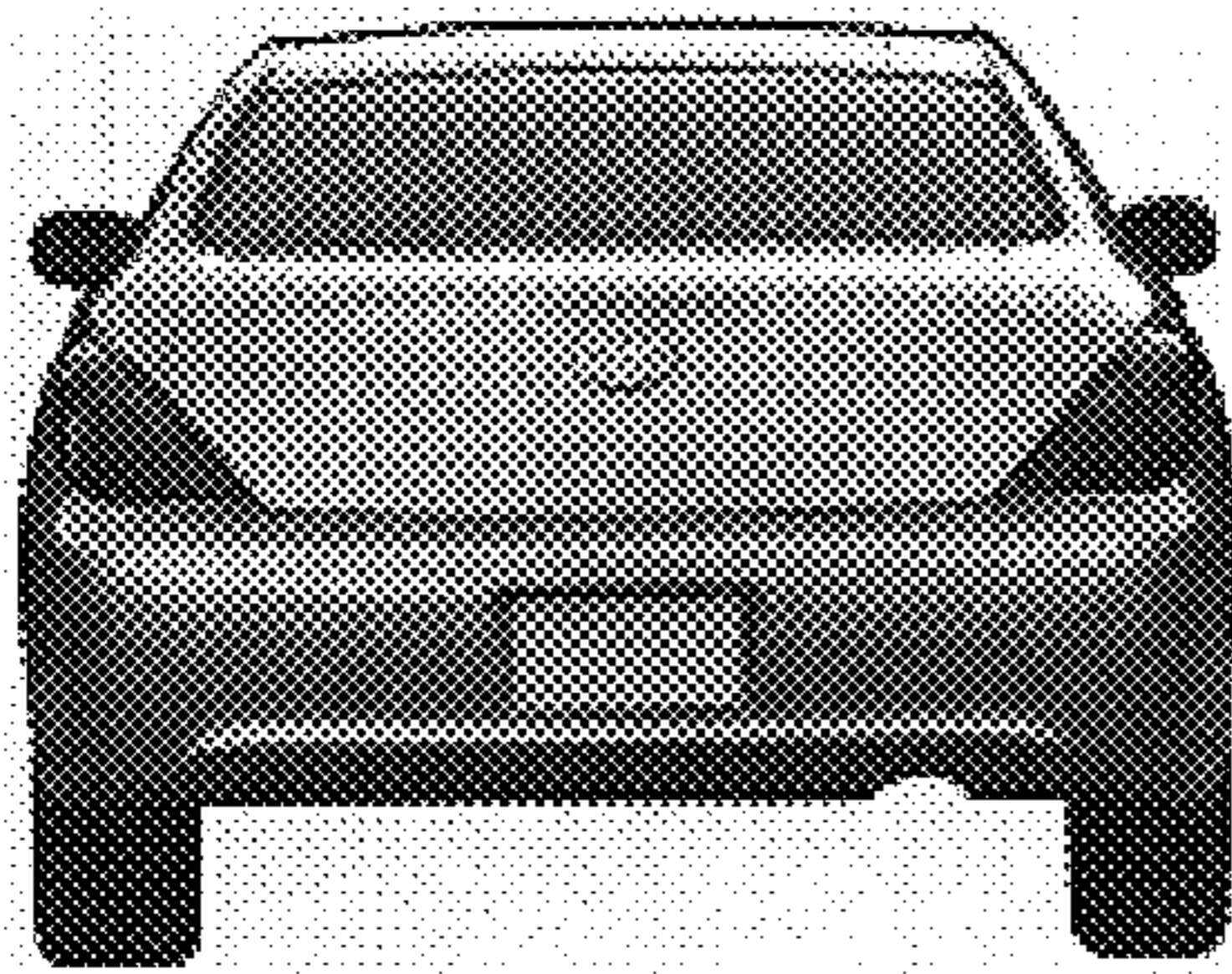

**FIG. 6**