



US00D486749S

(12) **United States Design Patent**
Kurata et al.

(10) **Patent No.:** **US D486,749 S**
(45) **Date of Patent:** **** Feb. 17, 2004**

(54) **HUMAN BODY DETECTOR**

Primary Examiner—Nelson C. Holtje

(75) Inventors: **Mataichi Kurata**, Otsu (JP); **Osamu Imanishi**, Otsu (JP)

(57) **CLAIM**

The ornamental design for human body detector, as shown and described.

(73) Assignee: **Optex Co., Ltd.**, Shiga (JP)

(**) Term: **14 Years**

DESCRIPTION

(21) Appl. No.: **29/176,683**

FIG. 1 is a front elevational view of human body detector showing our new design;

(22) Filed: **Feb. 25, 2003**

FIG. 2 is a rear elevational view thereof;

(30) **Foreign Application Priority Data**

FIG. 3 is a right side elevational view thereof;

Aug. 30, 2002 (JP) 2002-023341

FIG. 4 is a left side elevational view thereof;

(51) **LOC (7) Cl.** **10-05**

FIG. 5 is a top plan view thereof;

(52) **U.S. Cl.** **D10/104**

FIG. 6 is a bottom plan view thereof; and,

(58) **Field of Search** D10/104, 106;
340/541, 545.3, 545.4, 551, 552, 561, 565,
566, 567, 573.1

FIG. 7 is a cross sectional view along the line A—A in FIG. 1 with internal mechanisms removed.

(56) **References Cited**

The human body detector sought to be patented is a human body detector for use in, for example, an automatic door system to detect access of a human to the automatic door. As shown in FIG. 7 showing a cross-section take along the line A—A, the human body detector includes a body 1 having a microwave transmitting and receiving antenna 2 disposed on a front side thereof. The body has a receptacle 3 defined therein for accommodating electronic component parts forming microwave transmitter and receiver circuits, which receptacle 3 is closed by a cover 4. The receptacle 3 has at least one printed circuit board 5 accommodated therein, and the antenna 2 is fixedly mounted at one end thereof on the printed circuit board 5.

U.S. PATENT DOCUMENTS

4,679,043	A	*	7/1987	Morokawa	345/103
4,800,368	A	*	1/1989	Wisner	340/567
D320,760	S	*	10/1991	Gnuechtel	D10/121
5,371,719	A	*	12/1994	Burn et al.	367/173
5,812,058	A	*	9/1998	Sugimoto et al.	340/556
D435,798	S	*	1/2001	Aiello et al.	D10/104
D439,853	S	*	4/2001	Aiello et al.	D10/104
6,278,367	B1	*	8/2001	Baglin	340/546
D452,452	S	*	12/2001	Masuda	D10/116
D472,486	S	*	4/2003	Eckel et al.	D10/104

* cited by examiner

1 Claim, 2 Drawing Sheets

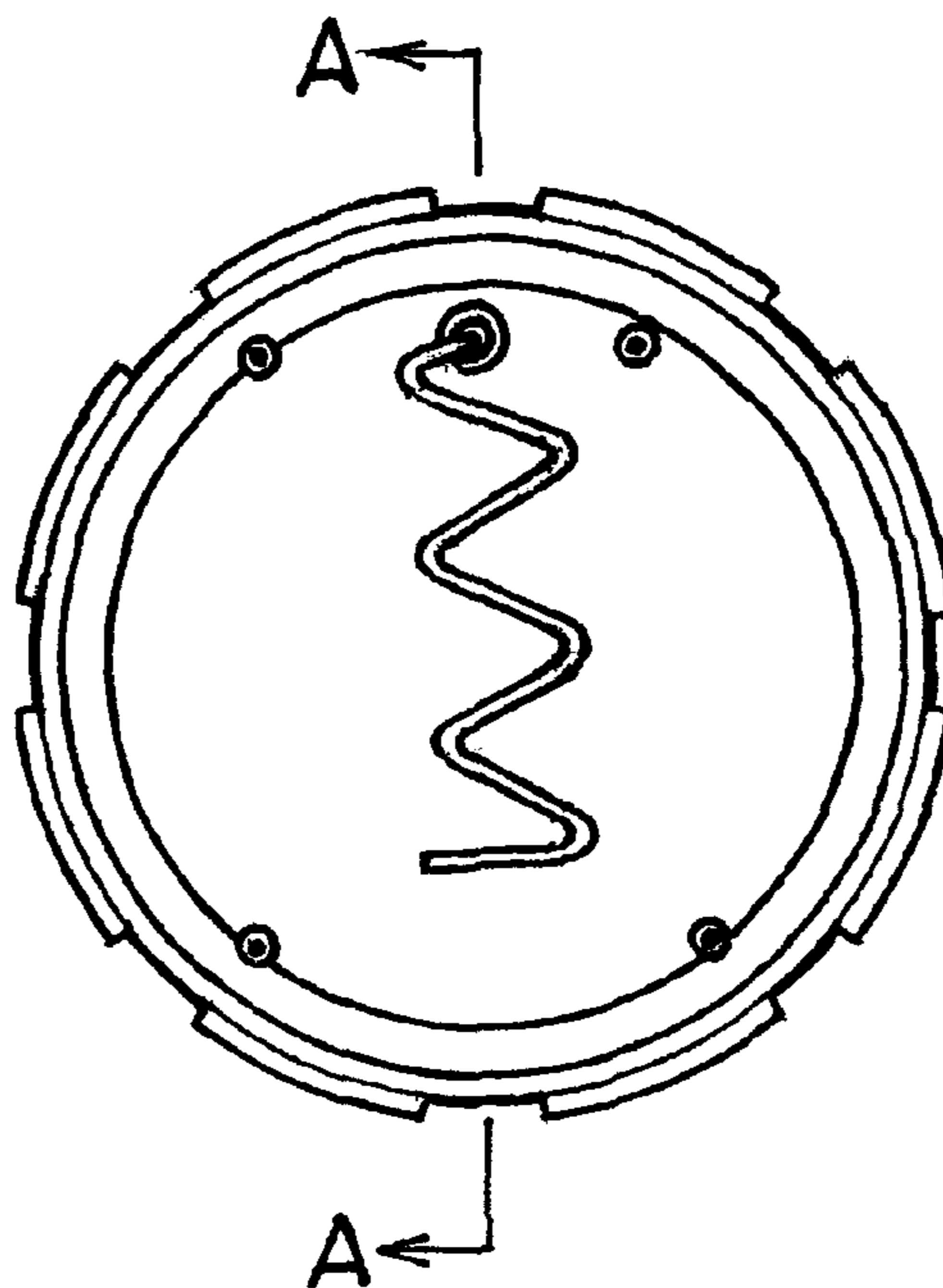

Fig. 1

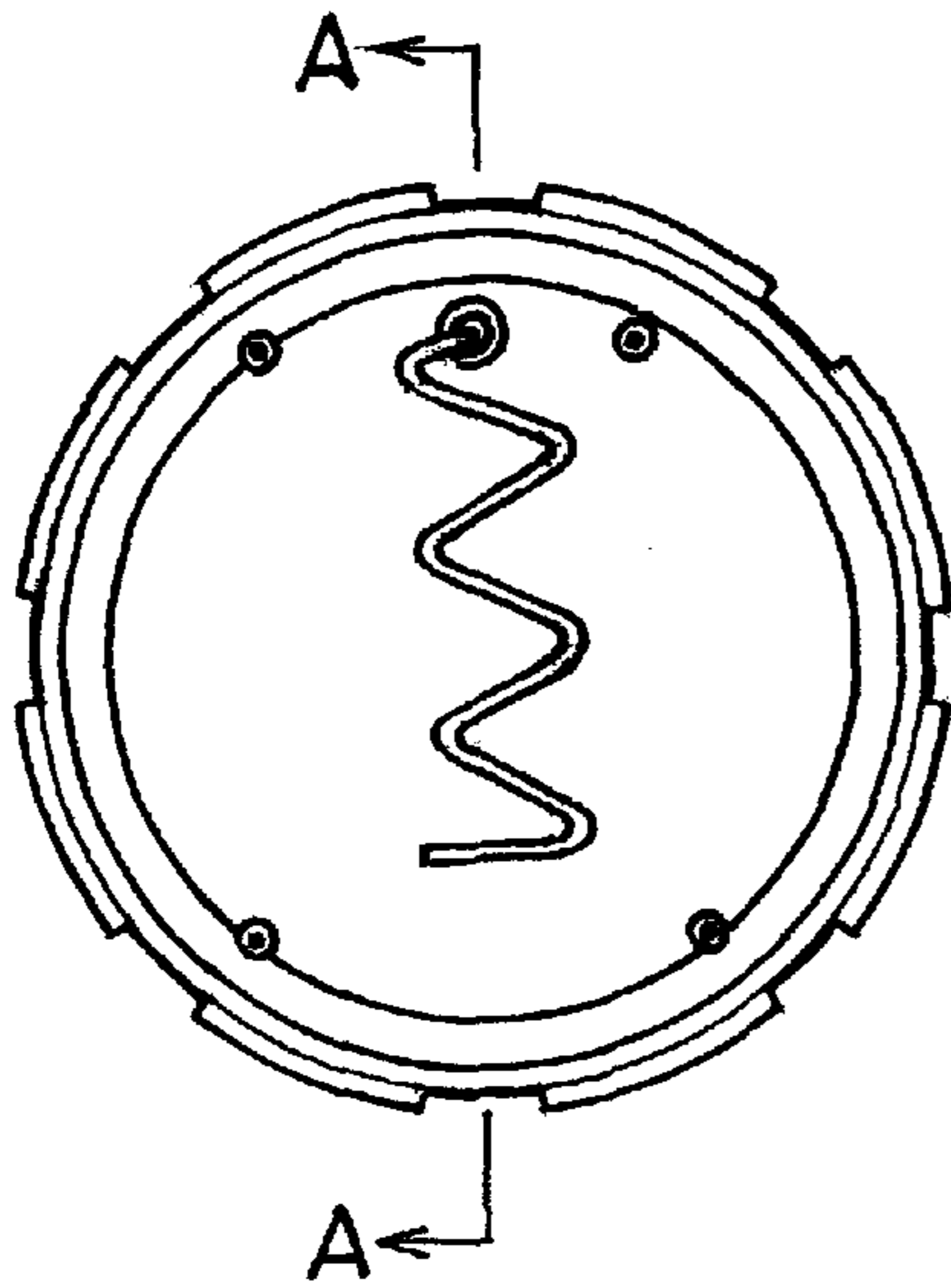

Fig. 2

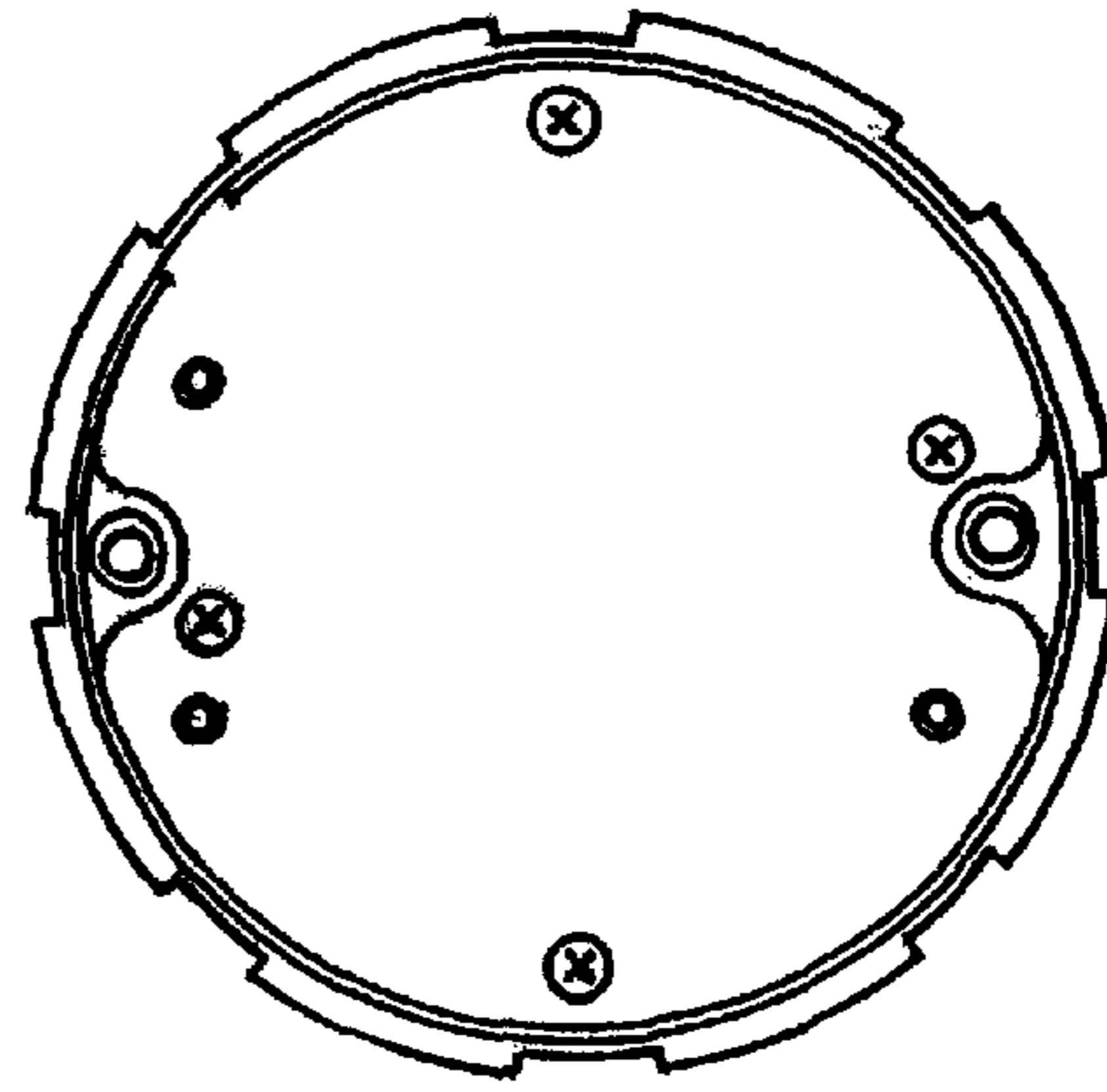

Fig. 3

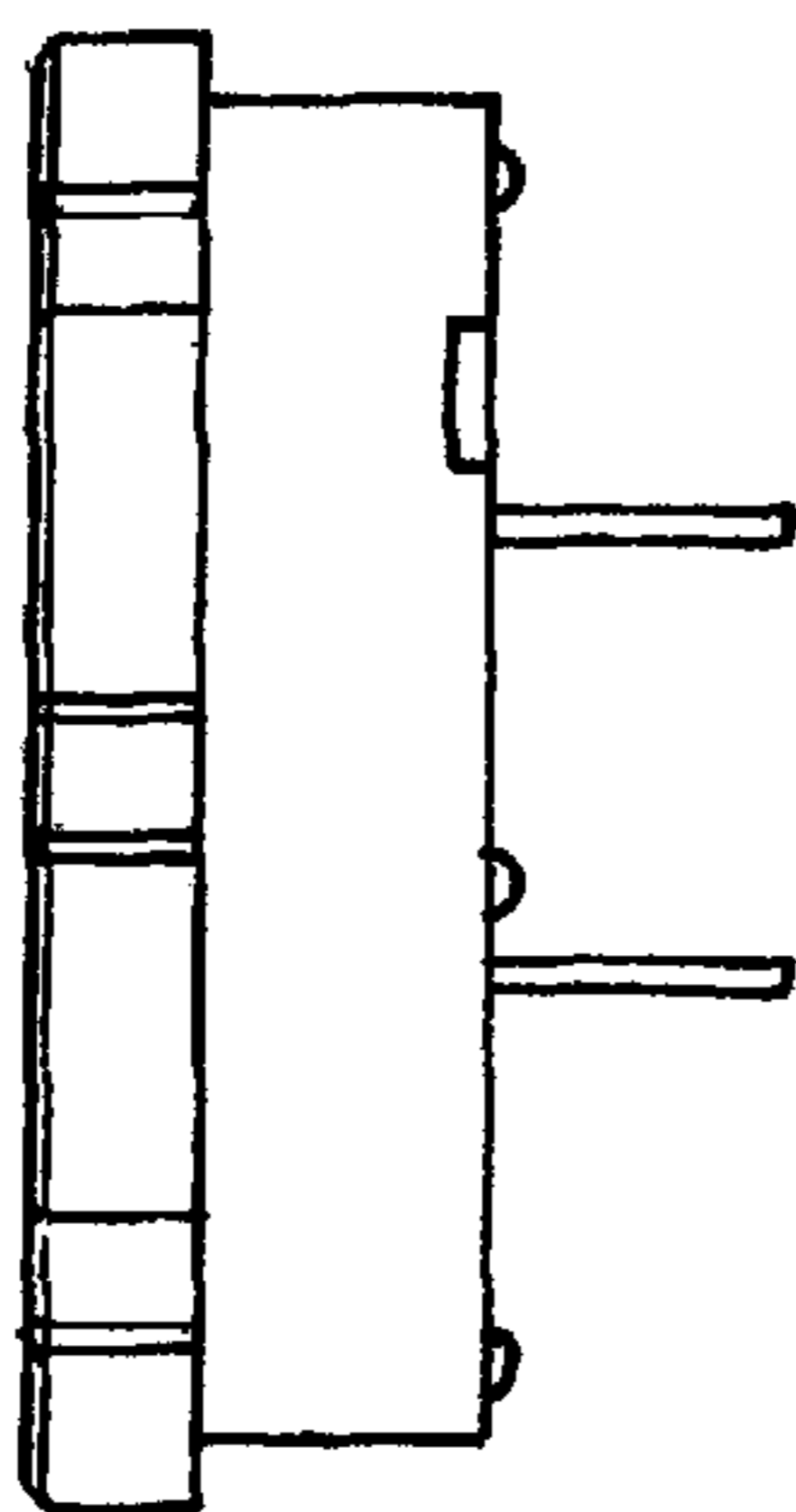

Fig. 4

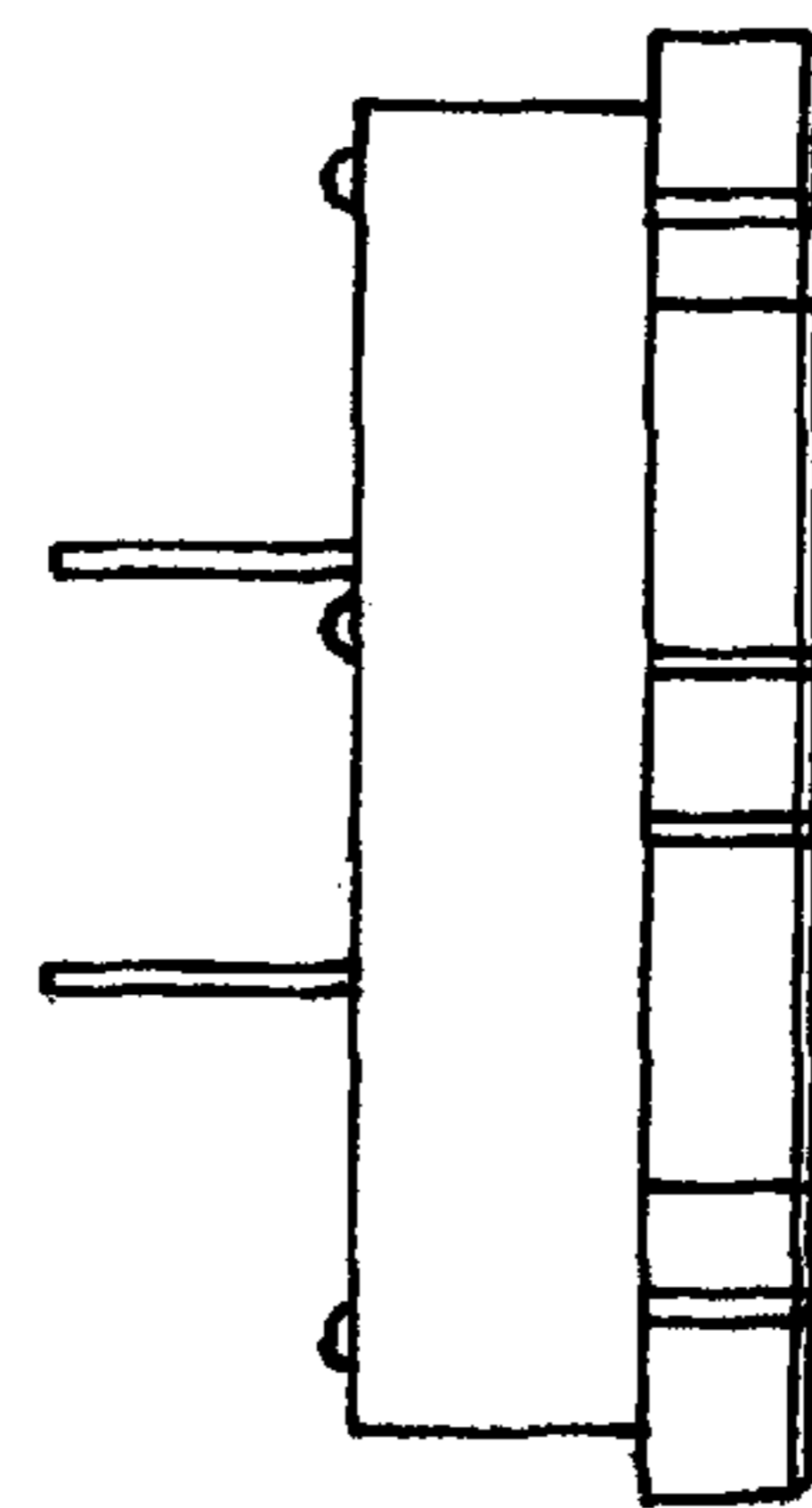

Fig. 5

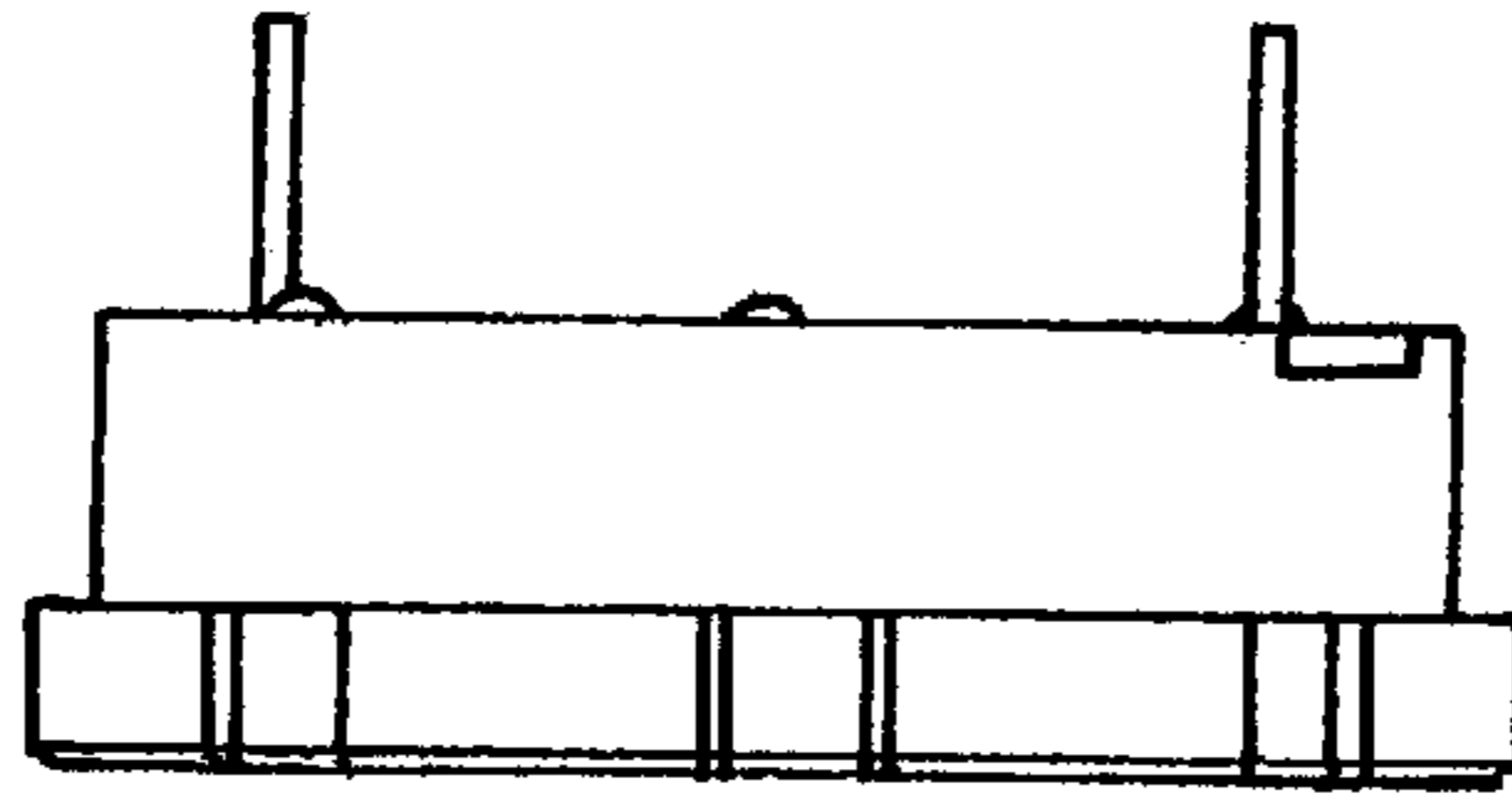

Fig. 6

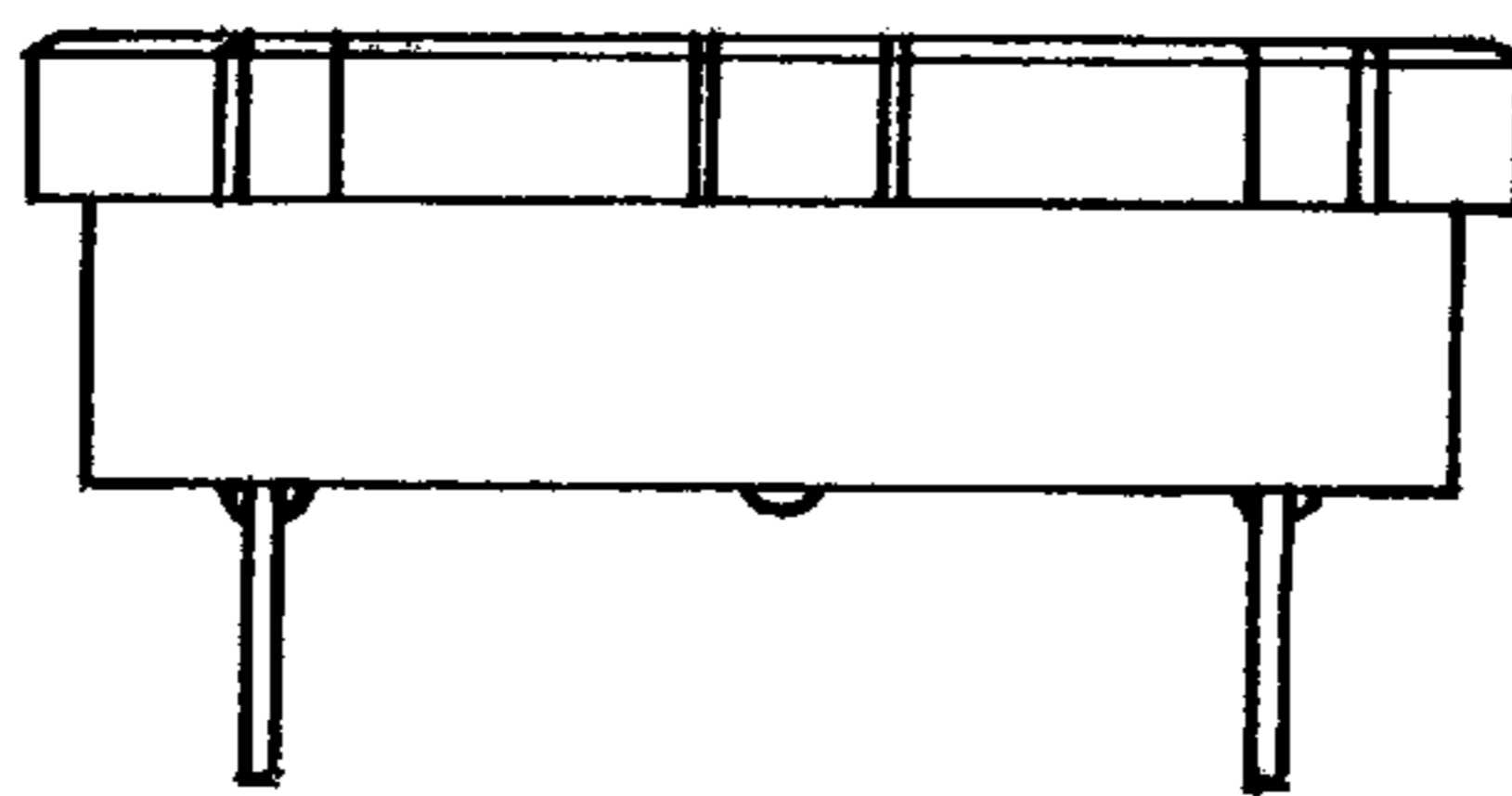

Fig. 7

