



US00D486593S

(12) **United States Design Patent**
Griffin

(10) **Patent No.:** **US D486,593 S**

(45) **Date of Patent:** **** Feb. 10, 2004**

(54) **TRAILER ATTACHABLE REAR WHEEL AND CURB ILLUMINATION DEVICE**

Primary Examiner—Marcus A. Jackson

(76) **Inventor:** **George R. Griffin**, 5158 Buckshoal Rd., Virgilina, VA (US) 24598

(**) **Term:** **14 Years**

(21) **Appl. No.:** **29/178,419**

(22) **Filed:** **Mar. 27, 2003**

(51) **LOC (7) Cl.** **26-06**

(52) **U.S. Cl.** **D26/28**

(58) **Field of Search** D26/28-36; 362/61, 362/80, 81, 82, 83, 83.4, 267, 269, 275, 330-340

(56) **References Cited**

U.S. PATENT DOCUMENTS

D467,021 S * 12/2002 Ulc D26/28

D476,097 S * 6/2003 Yan D26/28

* cited by examiner

(57) **CLAIM**

The ornamental design for a trailer attachable rear wheel and curb illumination device, as shown and described.

DESCRIPTION

FIG. 1 is a front elevated view of a trailer attachable rear wheel and curb illumination device showing my new design.

FIG. 2 is a rear elevated view of the trailer attachable rear wheel and curb illumination device.

FIG. 3 is a side elevated view of the trailer attachable rear wheel and curb illumination device.

FIG. 4 is a top plan view of the trailer attachable rear wheel and curb illumination device; and,

FIG. 5 is a bottom plan view of the trailer attachable rear wheel and curb illumination device.

1 Claim, 2 Drawing Sheets

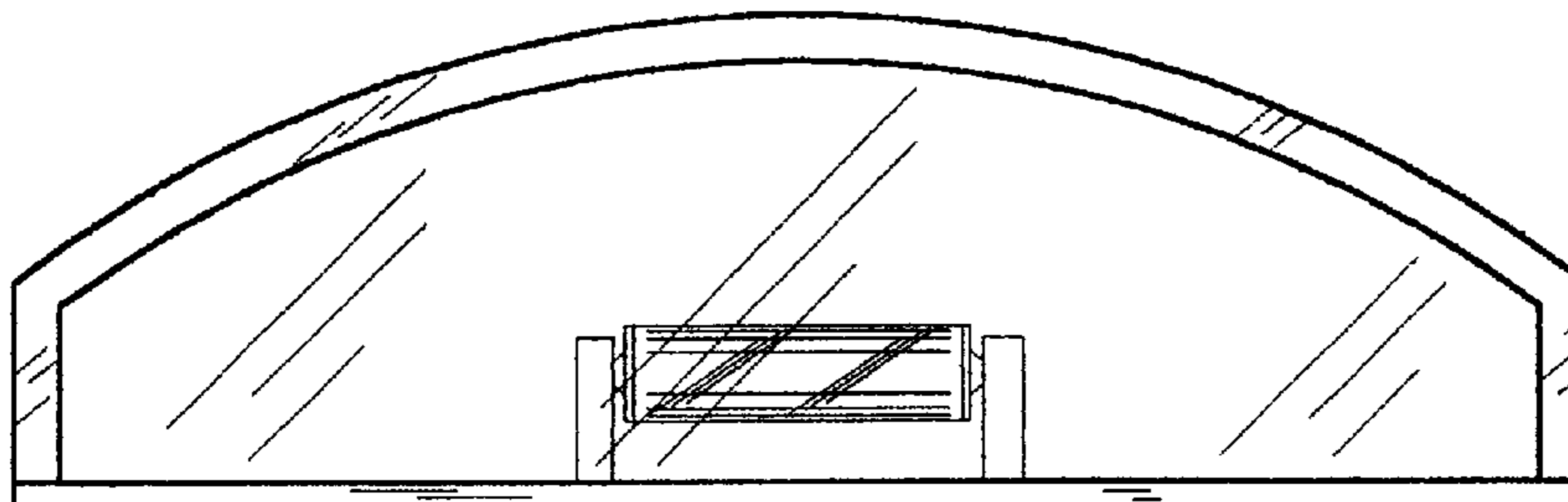
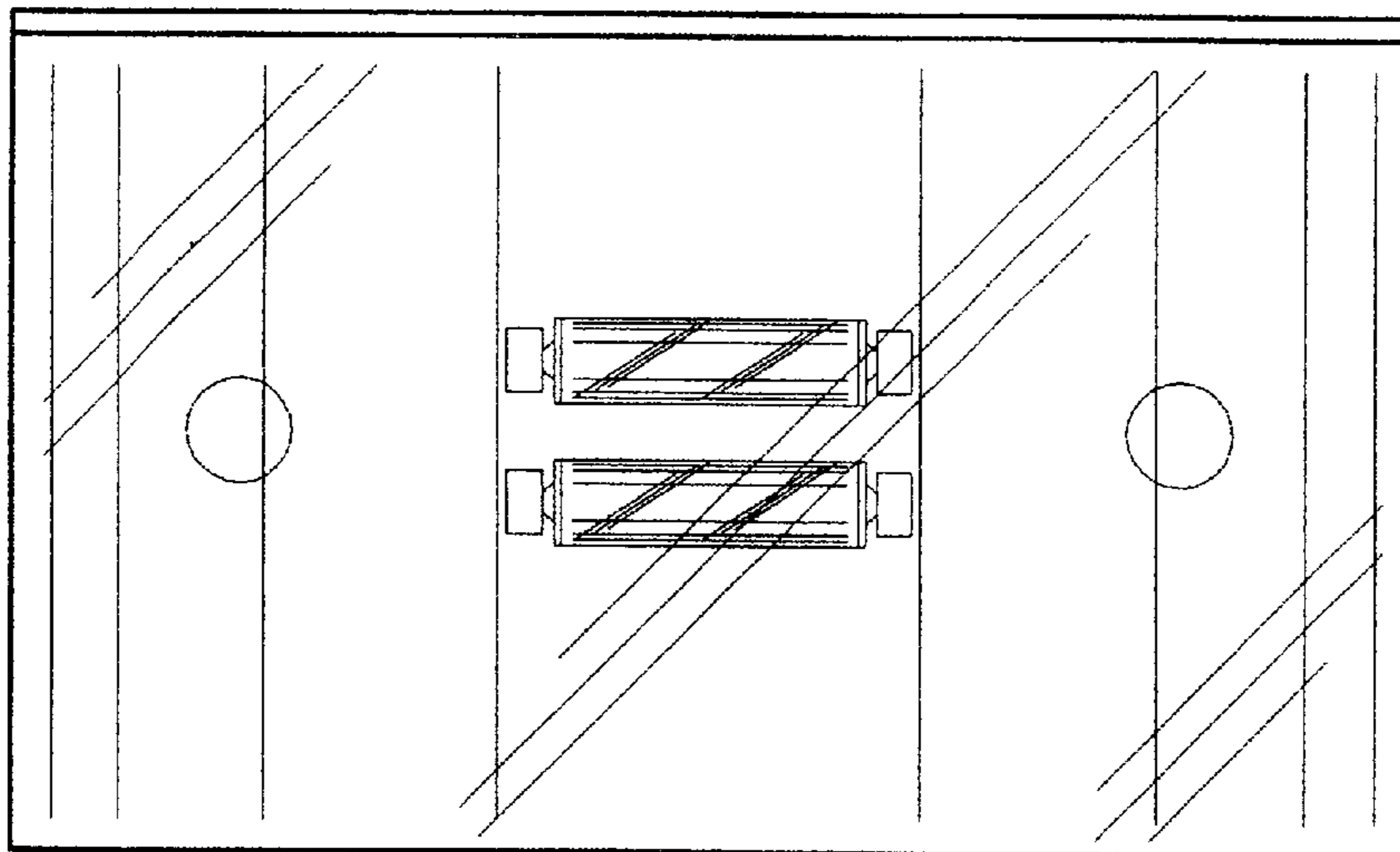

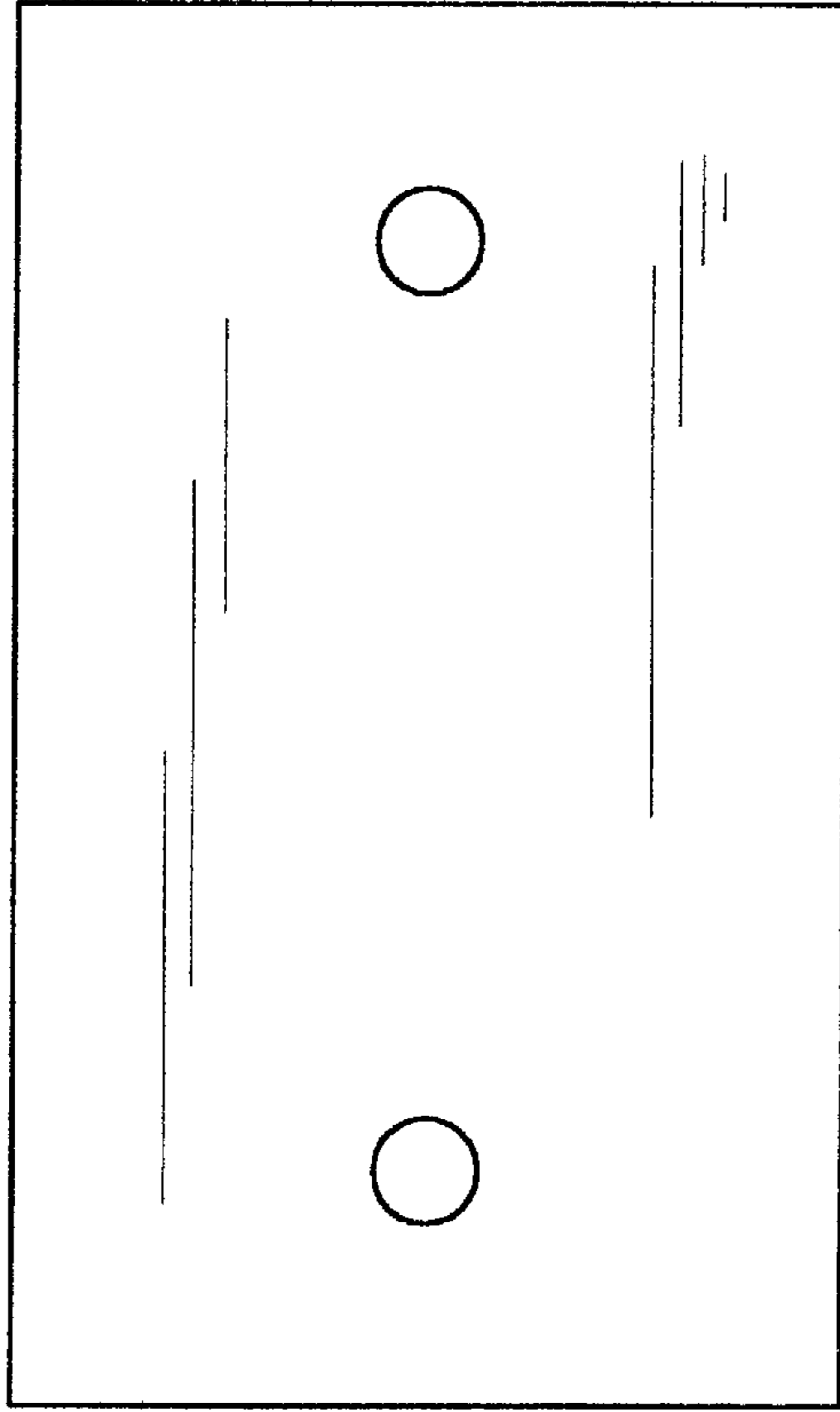

FIG. 2

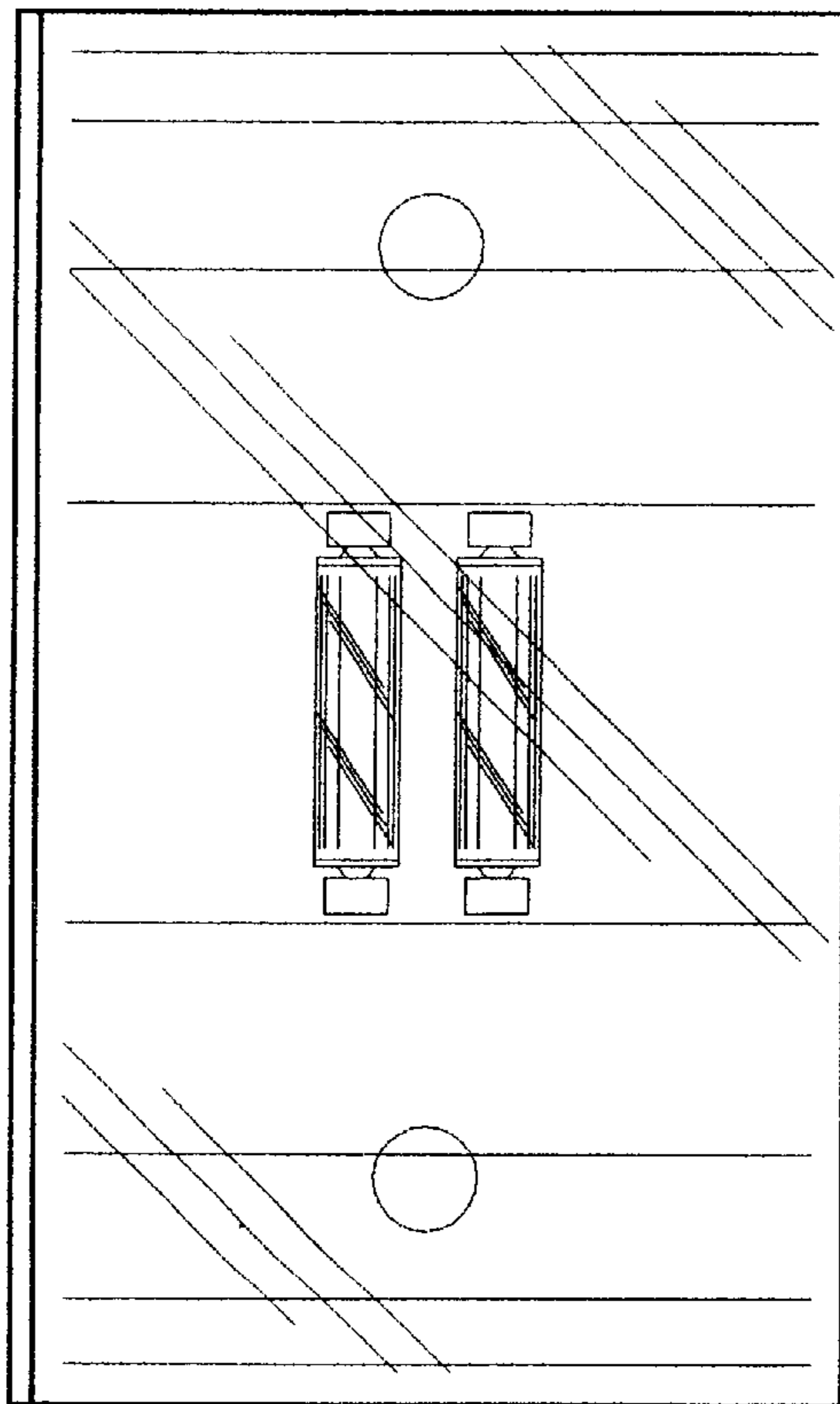

FIG. 1

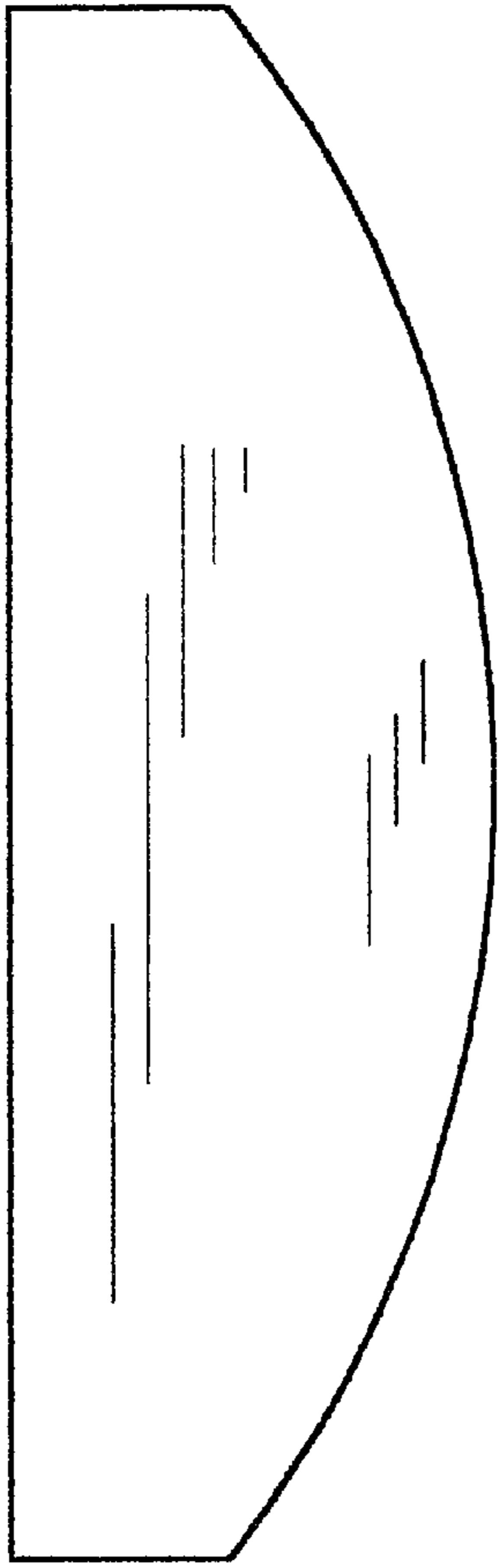

FIG. 4

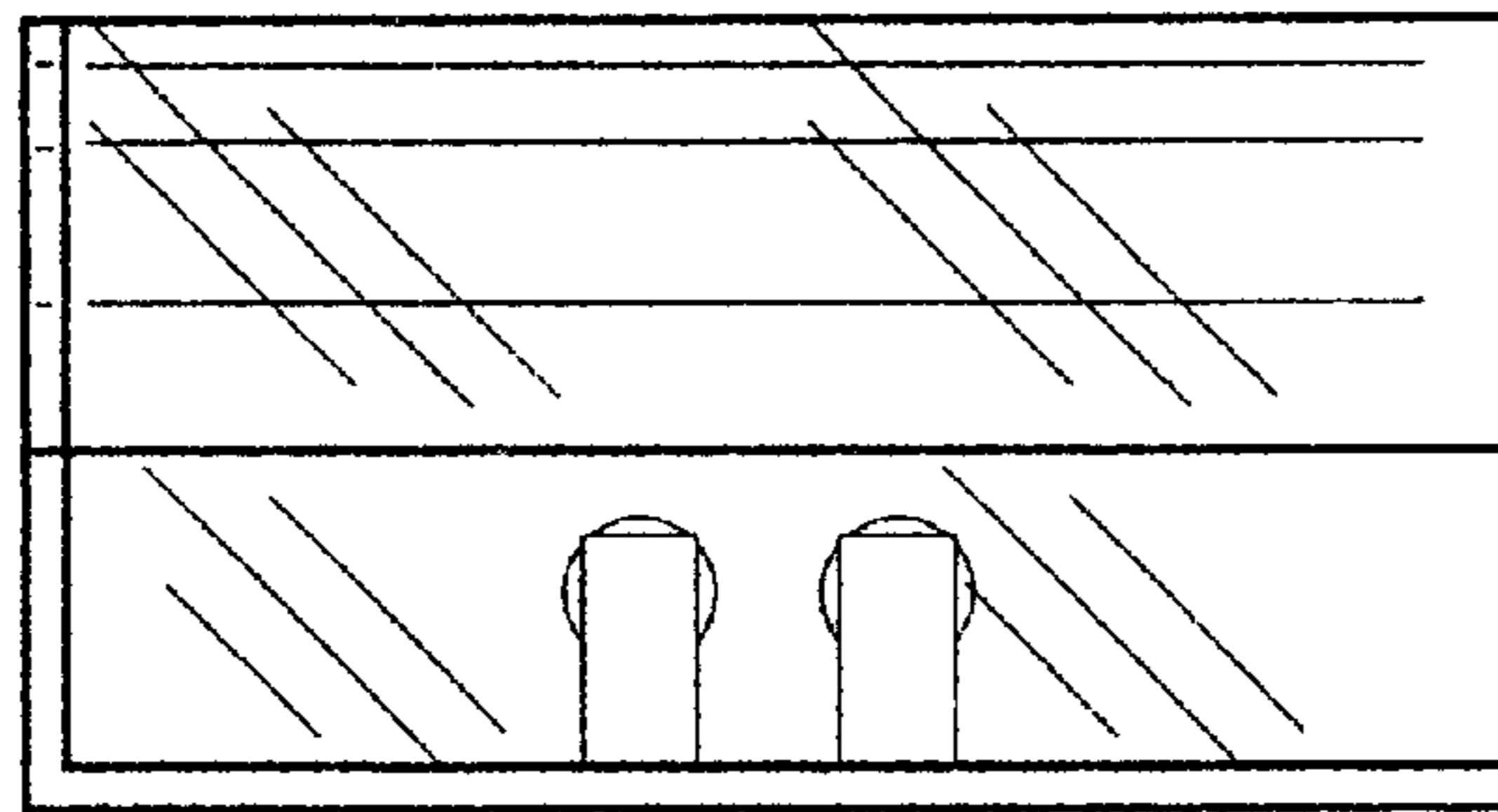

FIG. 3

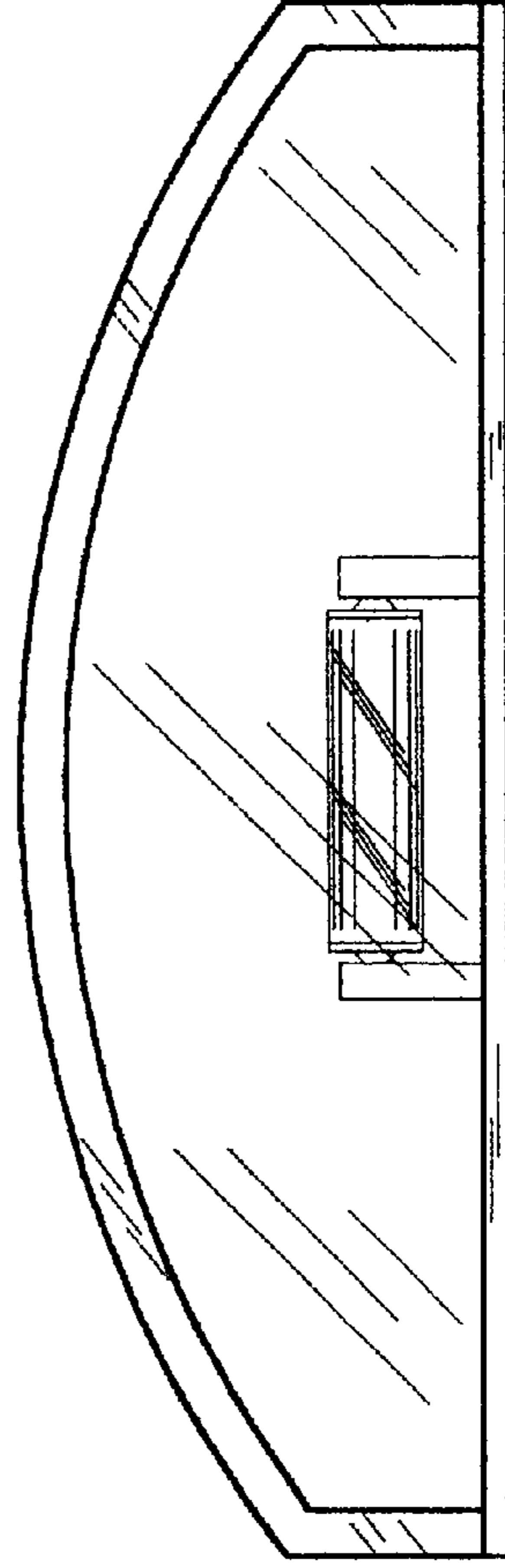

FIG. 5