



US00D486584S

(12) **United States Design Patent**
Cantley et al.

(10) **Patent No.:** **US D486,584 S**

(45) **Date of Patent:** **** Feb. 10, 2004**

(54) **PLASTIC FENCE SECTION**

(76) Inventors: **Richard W. Cantley**, 2065 Golfview Dr., Apt. 102, Troy, MI (US) 48084; **Howard Sagermann**, 51 Weller Court, Cobourg, Ontario (CA), K9A 5K3; **Brian David Wood**, 8150 Danforth Road West, Cobourg, Ontario (CA), K9H 4Z3; **Peter Paul Heysel**, 156 Wolsely Street, Peterborough, Ontario (CA), K9H 4Z3; **Frederick J. Wheeler**, 188 Bay Meadows Dr., Holland, MI (US) 49424

(**) Term: **14 Years**

(21) Appl. No.: **29/175,709**

(22) Filed: **Feb. 6, 2003**

(51) **LOC (7) Cl.** **25-02**

(52) **U.S. Cl.** **D25/42**

(58) **Field of Search** 256/11, 19, 20, 256/21, 22, 24, 65.01, 66, 65.02, 73; D25/38, 39, 42, 50

(56) **References Cited**

U.S. PATENT DOCUMENTS

D182,462 S	*	4/1958	Gallion	D25/42
3,933,311 A		1/1976	Lemelson	239/276
4,070,007 A		1/1978	Minor et al.	256/19
4,477,058 A		10/1984	Lowery	256/19
4,667,935 A	*	5/1987	Moore	256/22
4,722,514 A		2/1988	Pettit	256/50
5,215,290 A		6/1993	Khalessi	256/19
5,255,897 A		10/1993	Pepper	256/24
D377,834 S	*	2/1997	Simpson	D25/38
5,613,664 A		3/1997	Svalbe	256/19

5,657,967 A	8/1997	Patrick	256/19
5,702,090 A	12/1997	Edgman	256/19
5,938,184 A	8/1999	DeSouza	256/19
6,131,885 A	10/2000	Berg et al.	256/19
6,173,944 B1	1/2001	McCarthy	256/19
2002/0000545	1/2002	Pettit	256/19
2002/0011594	1/2002	DeSouza	256/19

FOREIGN PATENT DOCUMENTS

GB 2 123 051 A 1/1984 E04H/17/14

* cited by examiner

Primary Examiner—Doris Clark

(74) *Attorney, Agent, or Firm*—Gifford, Krass, Groh, Sprinkle, Anderson & Citkowski, P.C.

(57) **CLAIM**

We claim the ornamental design for a plastic fence section, as shown and described.

DESCRIPTION

FIG. 1 is a front-elevational view of a plastic fence section according to the present invention, with fence posts and a fence gate shown in broken lines for environmental purposes only, and forming no part of the claimed design;

FIG. 2 is a front-elevational view of the plastic fence section according to the present invention, the rear view being a mirror image of the front view;

FIG. 3 is a top view of the plastic fence section according to the present invention;

FIG. 4 is a bottom view of the plastic fence section according to the present invention; and,

FIG. 5 is a side elevational view of the plastic fence section according to the present invention, the other side view being identical thereto.

1 Claim, 2 Drawing Sheets

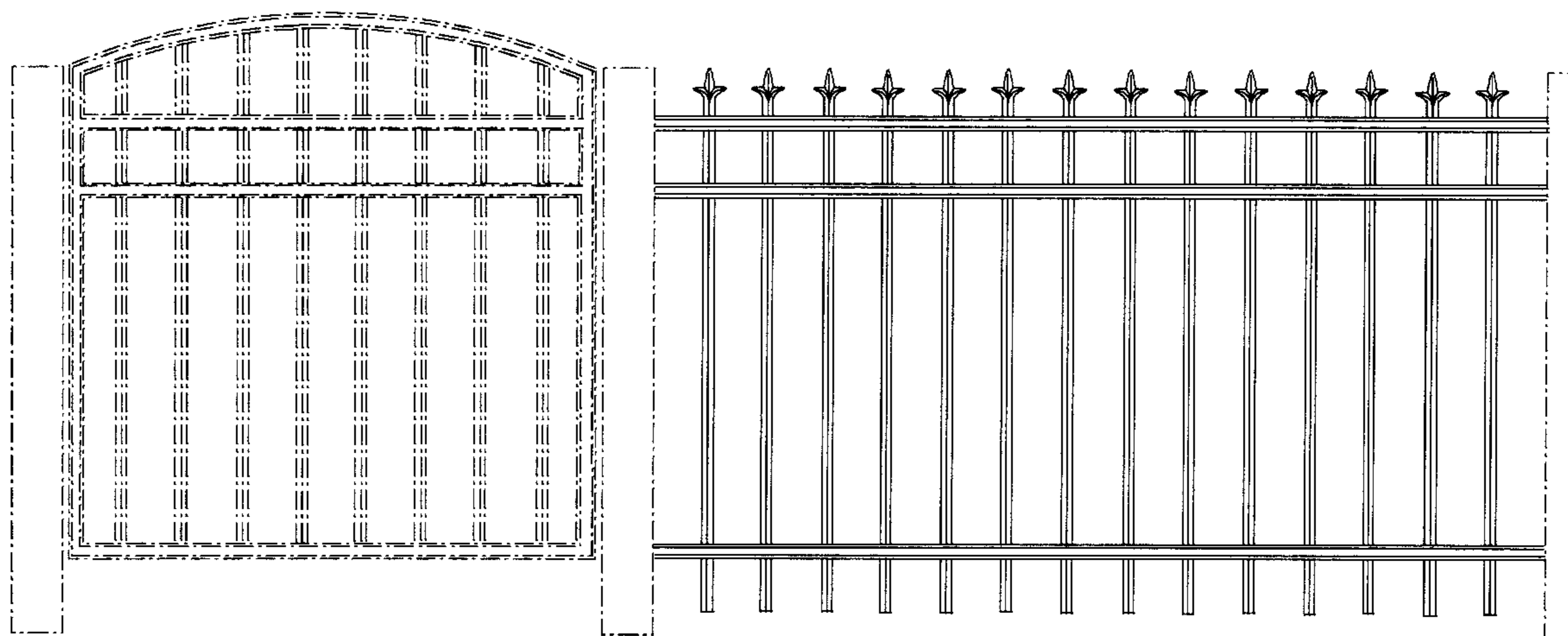

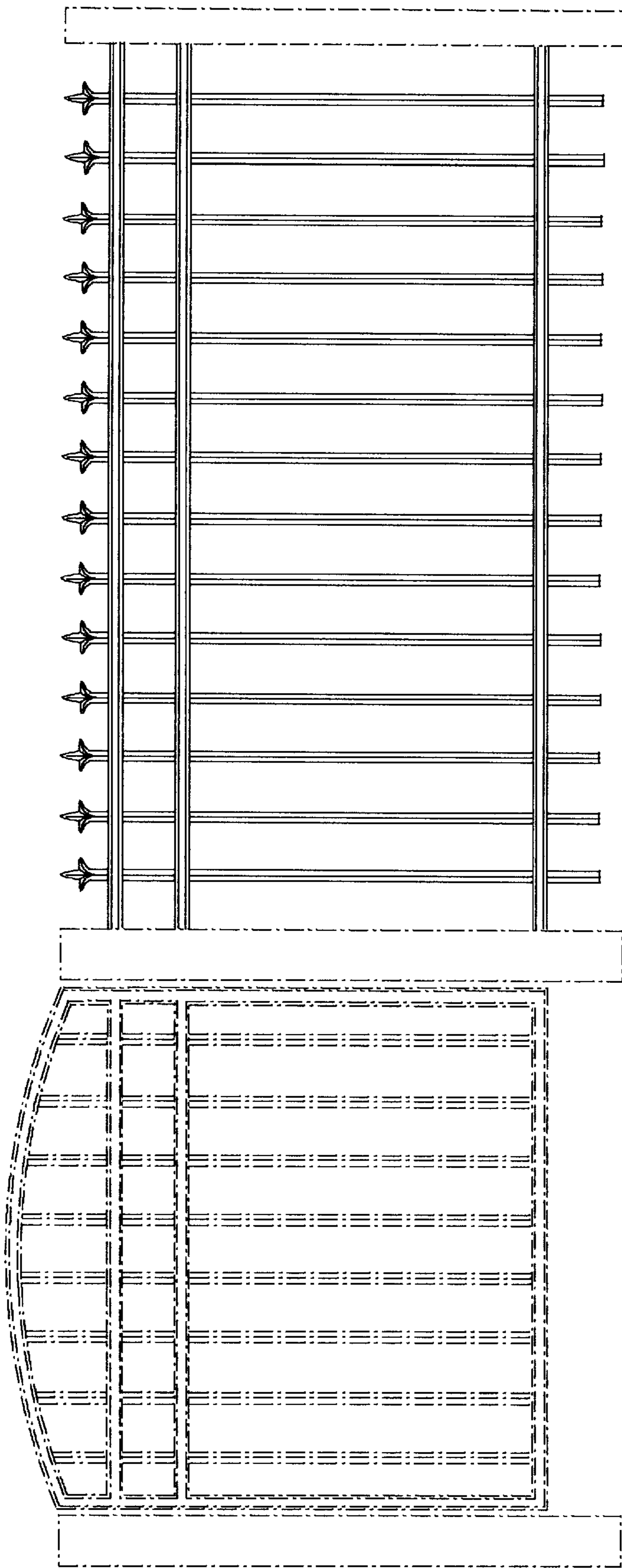

Fig - 1

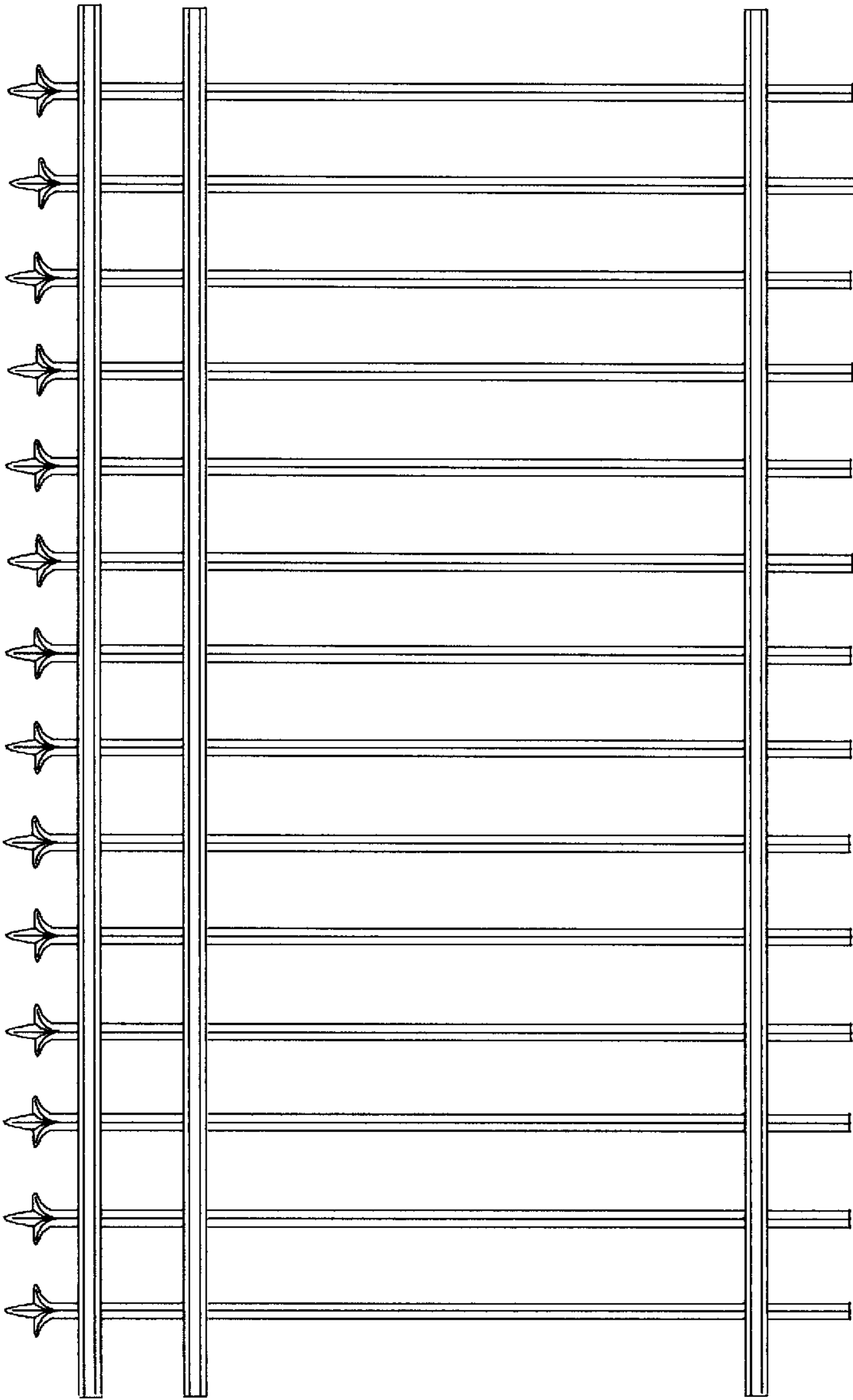

Fig - 2

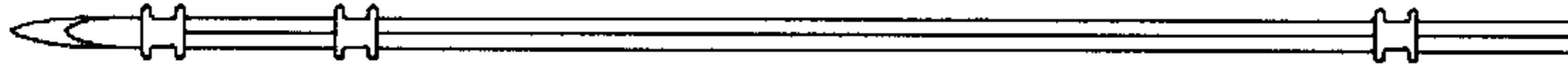

Fig - 5



Fig - 3



Fig - 4