



US00D486581S

(12) **United States Design Patent**
Kinslow et al.

(10) **Patent No.: US D486,581 S**

(45) **Date of Patent: ** *Feb. 10, 2004**

(54) **DOUBLE-WIDE BUILDING STRUCTURE FOR A CARWASH**

(76) Inventors: **Michael L. Kinslow**, 7249 E. 700 N., Fairland, IN (US) 46126; **Norman Siegel**, 9048 Yellowwood Ct., Indianapolis, IN (US) 46260

(*) Notice: This patent is subject to a terminal disclaimer.

(**) Term: **14 Years**

(21) Appl. No.: **29/167,238**

(22) Filed: **Sep. 11, 2002**

(51) **LOC (7) Cl. 25-03**

(52) **U.S. Cl. D25/22; D25/33; D25/34**

(58) **Field of Search D25/34, 1, 33, D25/29, 22; 52/79.1, 79.4, 79.9, DIG. 17; 134/123; 15/DIG. 2; D32/4**

(56) **References Cited**

U.S. PATENT DOCUMENTS

3,432,870 A	3/1969	Emanuel et al.	15/21
3,724,472 A	4/1973	Jenkins et al.	134/93
D239,701 S	4/1976	Baker	D25/3
D247,437 S	3/1978	Nelson	D15/37

4,381,629 A	5/1983	Ahn	52/66
D327,744 S	7/1992	Francis	D25/1
5,447,574 A	9/1995	Inoue	134/18
D410,752 S	6/1999	Kinslow et al.	D25/34
D411,312 S	6/1999	Kinslow et al.	D25/34
D421,311 S *	2/2000	Kalka	D25/22
D443,697 S	6/2001	Kinslow et al.	D25/34
D444,571 S	7/2001	Kinslow et al.	D25/34
D444,888 S	7/2001	Kinslow et al.	D25/34
D445,199 S	7/2001	Kinslow et al.	D25/34

* cited by examiner

Primary Examiner—Doris Clark
(74) *Attorney, Agent, or Firm*—Woodard, Emhardt, Moriarty, McNett & Henry LLP

(57) **CLAIM**

We claim the ornamental design for double-wide building structure for a carwash, as shown and described.

DESCRIPTION

FIG. 1 is a front elevational view of a double-wide building structure for a carwash showing our new design; FIG. 2 is a right side elevational view thereof; FIG. 3 is a rear elevational view thereof; FIG. 4 is a left side elevational view thereof; and, FIG. 5 is a top plan view thereof.

1 Claim, 2 Drawing Sheets

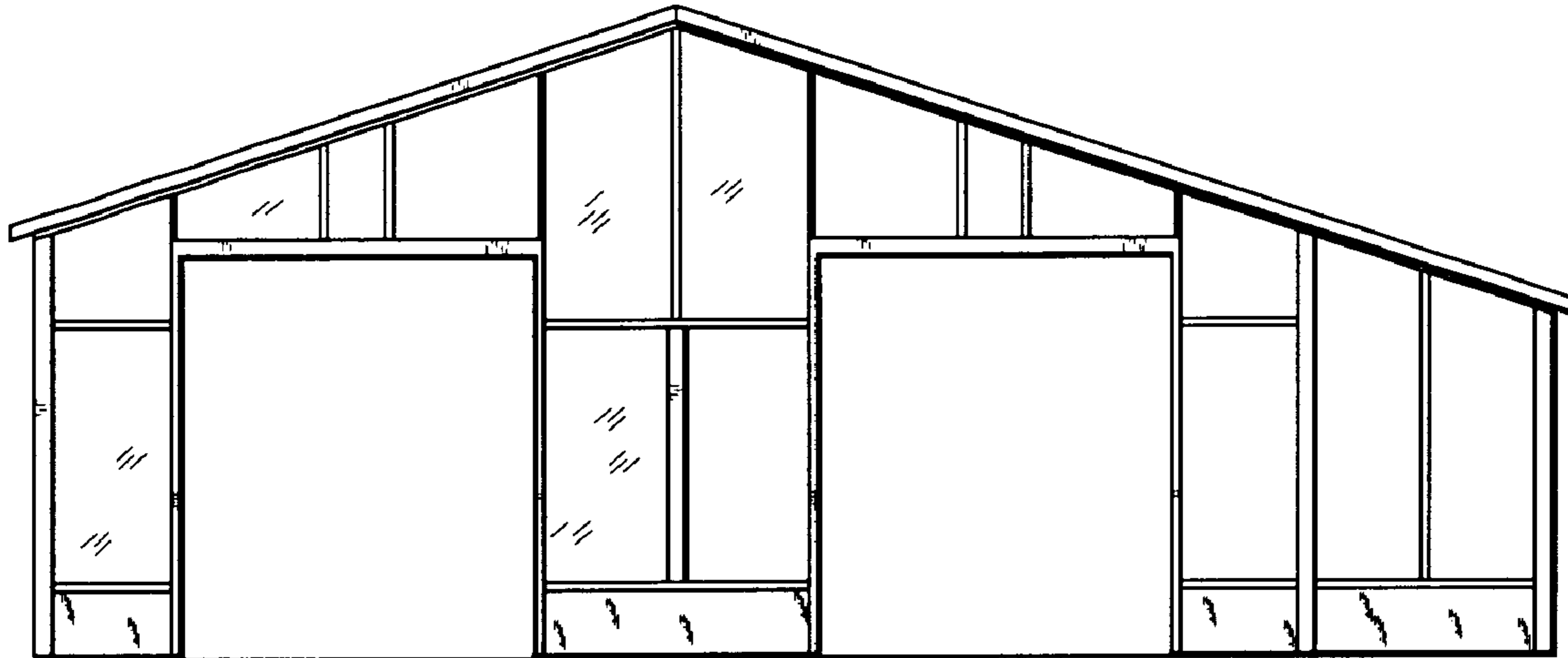

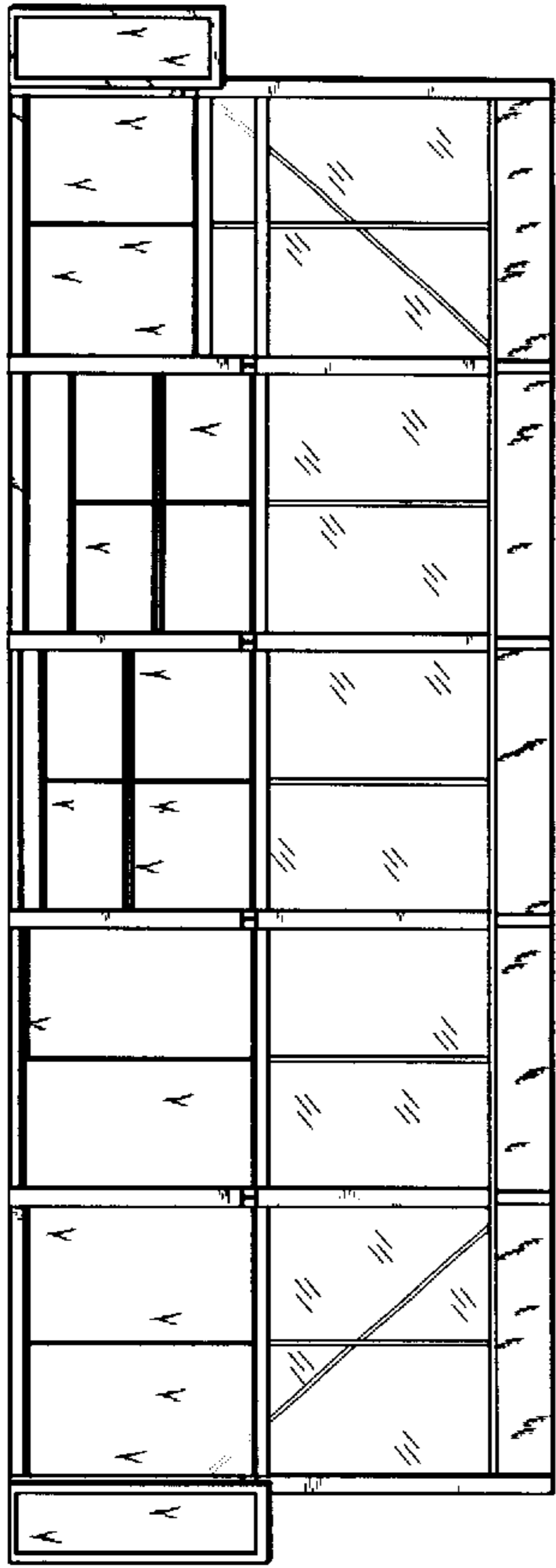

Fig. 1

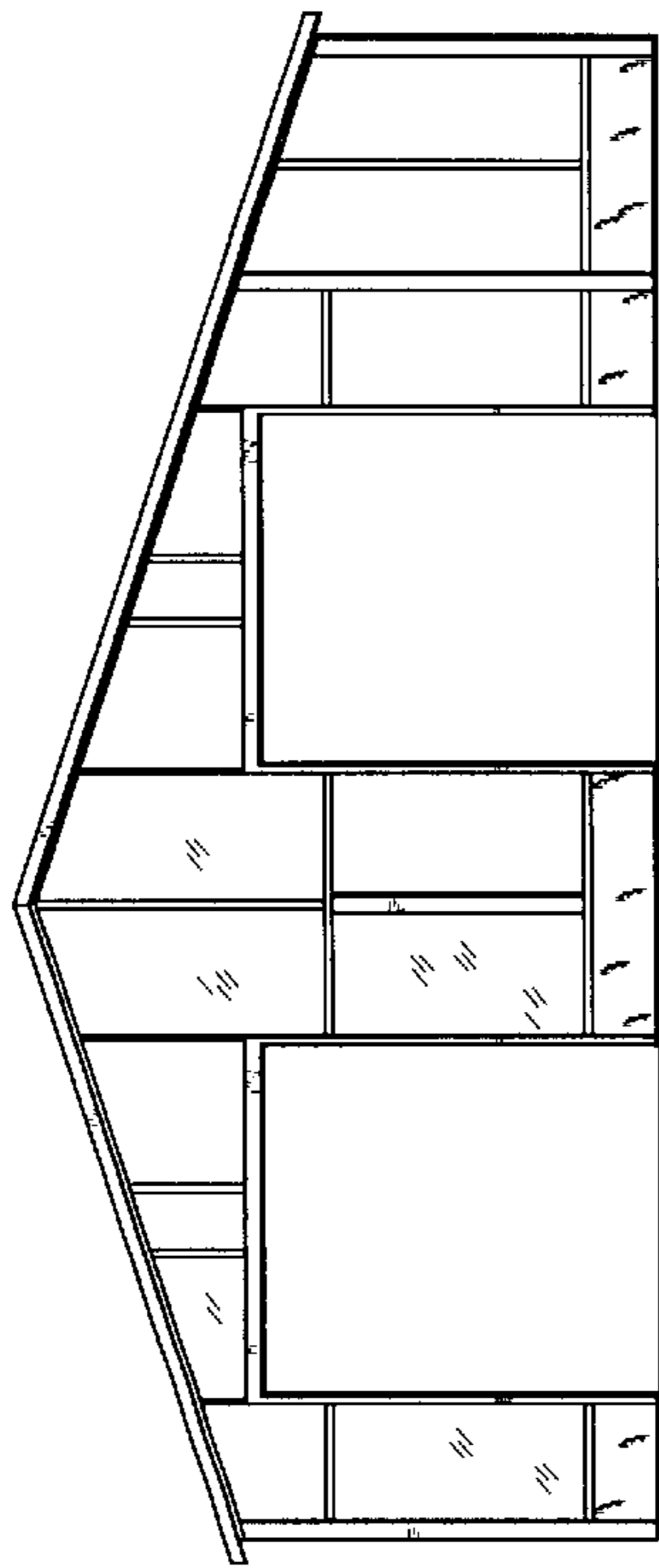

Fig. 2

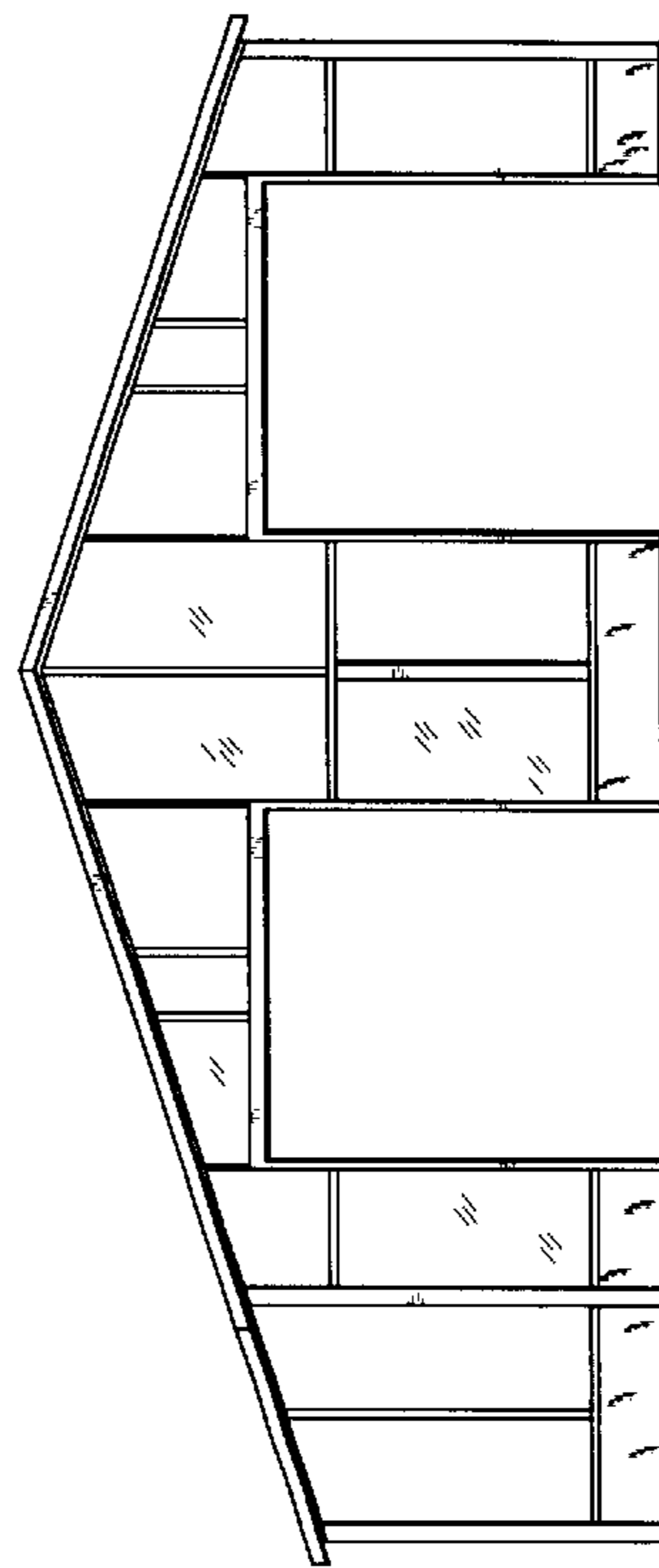

Fig. 3

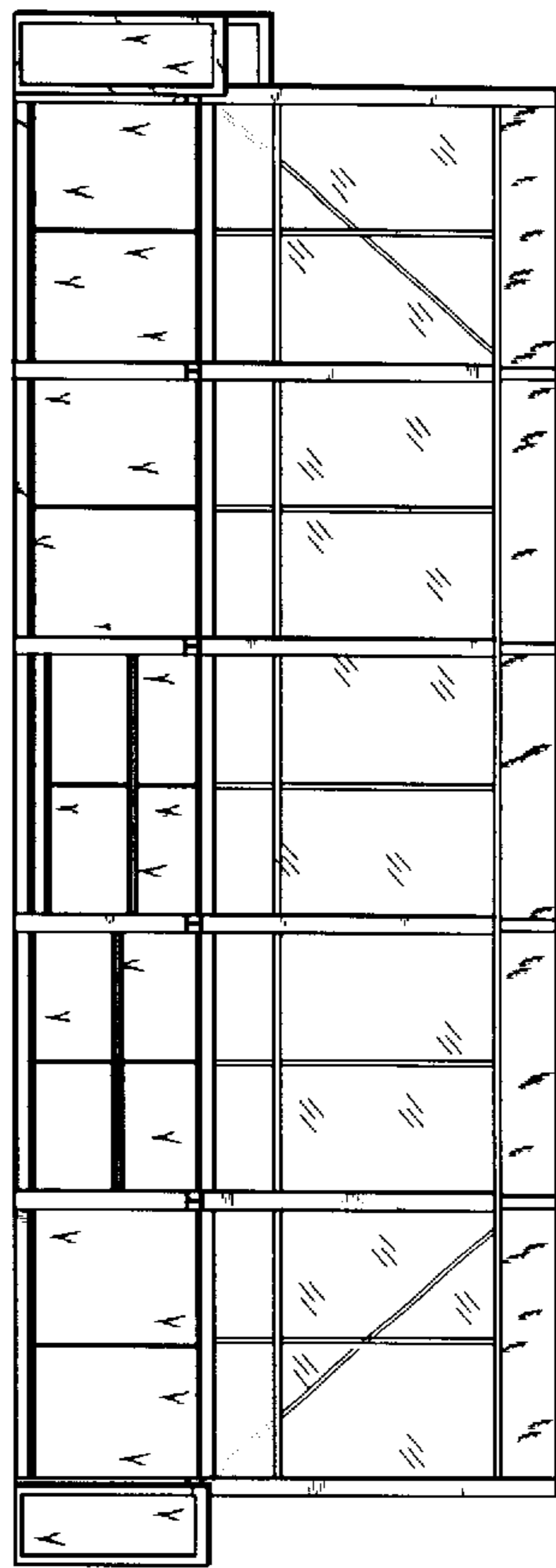

Fig. 4

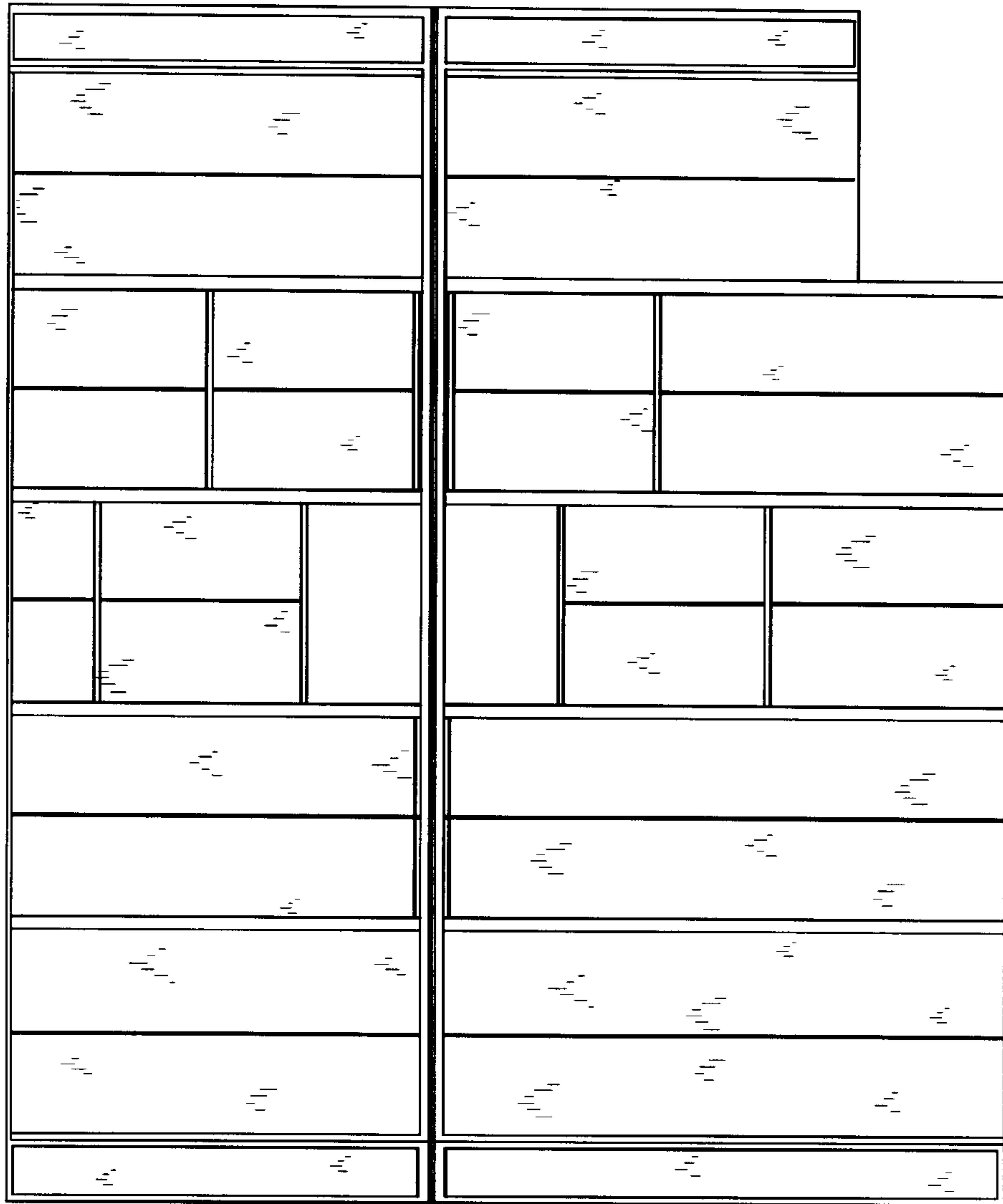

Fig. 5