



US00D486565S

(12) **United States Design Patent**  
**Itakura**

(10) **Patent No.:** **US D486,565 S**

(45) **Date of Patent:** **\*\* Feb. 10, 2004**

(54) **LAVATORY UNIT OF AIRCRAFT**

(75) Inventor: **Ushio Itakura**, Tokyo (JP)

(73) Assignee: **Jamco Corporation**, Mitaka (JP)

(\*\*) Term: **14 Years**

(21) Appl. No.: **29/176,764**

(22) Filed: **Feb. 28, 2003**

(30) **Foreign Application Priority Data**

Sep. 10, 2002 (JP) ..... 2002-024626

(51) **LOC (7) Cl.** ..... **23-02**

(52) **U.S. Cl.** ..... **D23/274**

(58) **Field of Search** ..... D23/270-271,  
D23/274, 295-296, 299, 303, 309; 4/662,  
664, 670, DIG. 7, 300, DIG. 15; D12/195

(56) **References Cited**

**U.S. PATENT DOCUMENTS**

D155,363 S	*	9/1949	Ray et al. ....	D12/195
D203,253 S	*	12/1965	de Kanter .....	D23/273
4,718,131 A	*	1/1988	Kitamura et al. ....	4/664 X
4,884,767 A	*	12/1989	Shibata .....	D12/195 X
5,742,956 A	*	4/1998	Tarver .....	4/664 X
D416,313 S	*	11/1999	Foster .....	D23/299
D460,537 S	*	7/2002	Gilbert .....	D23/274
D470,228 S	*	2/2003	Wheeler, III .....	D23/274

\* cited by examiner

*Primary Examiner*—Louis S. Zarfaz

*Assistant Examiner*—Robert A. Delehanty

(74) *Attorney, Agent, or Firm*—Westerman, Hattori,  
Daniels & Adrian, LLP

(57) **CLAIM**

The ornamental design for a lavatory unit of aircraft, as shown and described.

**DESCRIPTION**

FIG. 1 is a front elevational view of the lavatory unit of aircraft.

FIG. 2 is a top view thereof.

FIG. 3 is a left side elevational view thereof.

FIG. 4 is a cross-sectional view thereof along IV—IV.

FIG. 5 is a cross-sectional view thereof along V—V.

FIG. 6 is a top right side perspective view thereof with the door closed.

FIG. 7 is a right side perspective view thereof with the door open.

FIG. 8 is a cross-sectional view thereof along VIII—VIII.

FIG. 9 is a rear elevational view thereof.

FIG. 10 is a bottom view thereof; and,

FIG. 11 is a right side elevational view thereof.

The broken line showing of portions of the unit is for illustrative purposes only and forms no part of the claimed design.

The broken line(s) which define the bounds of the claimed design form no part thereof.

**1 Claim, 11 Drawing Sheets**

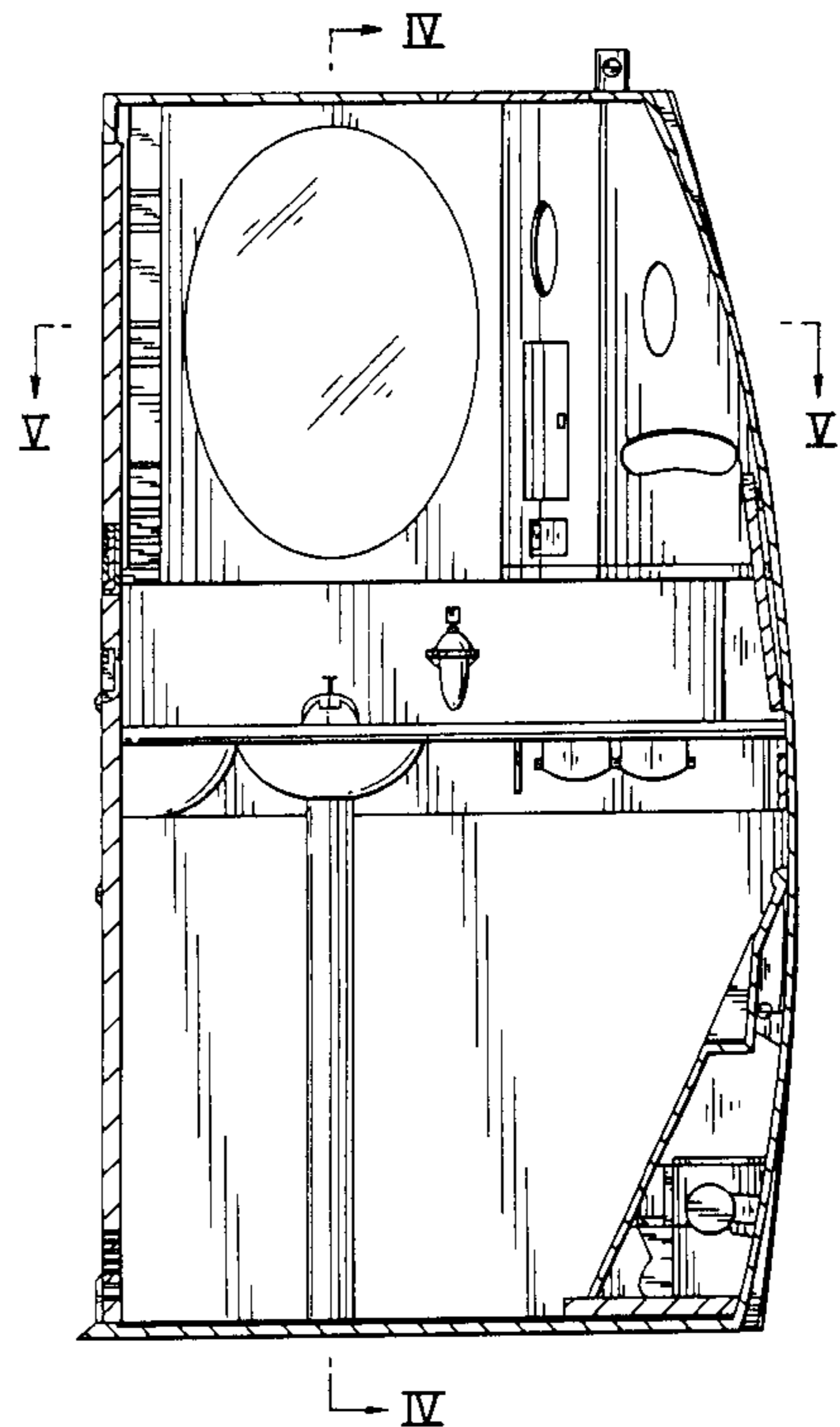
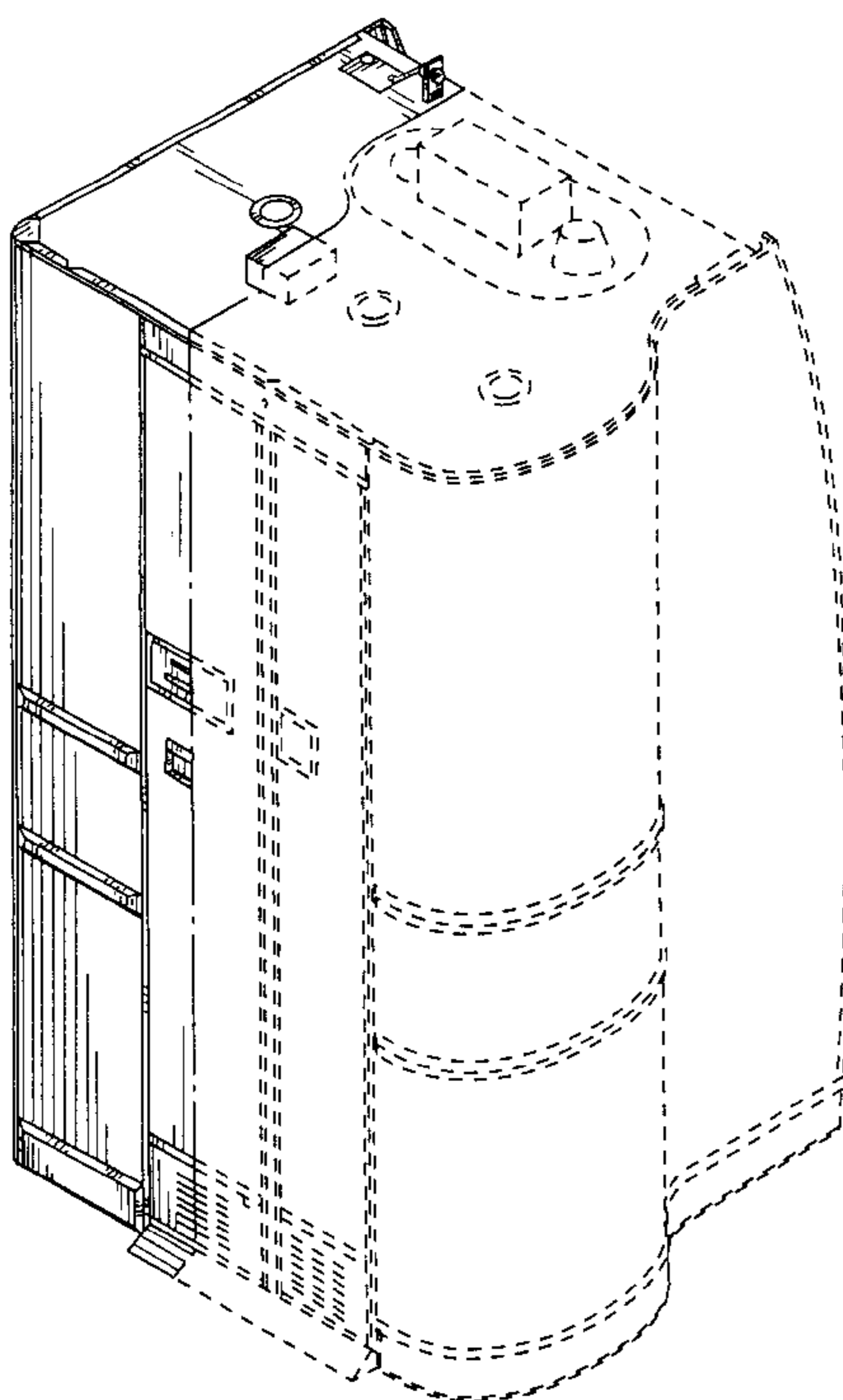

Fig. 1

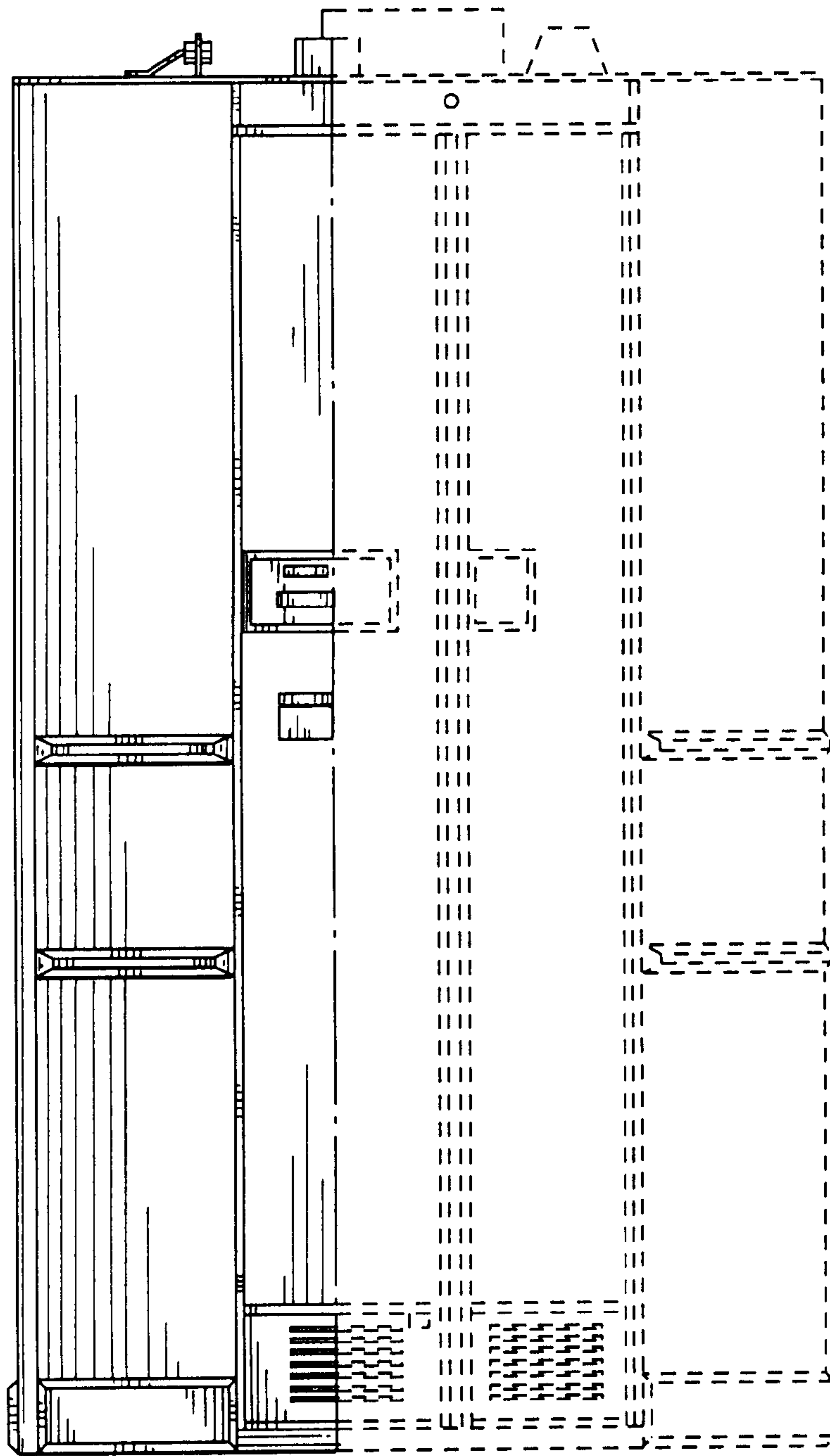

Fig.2

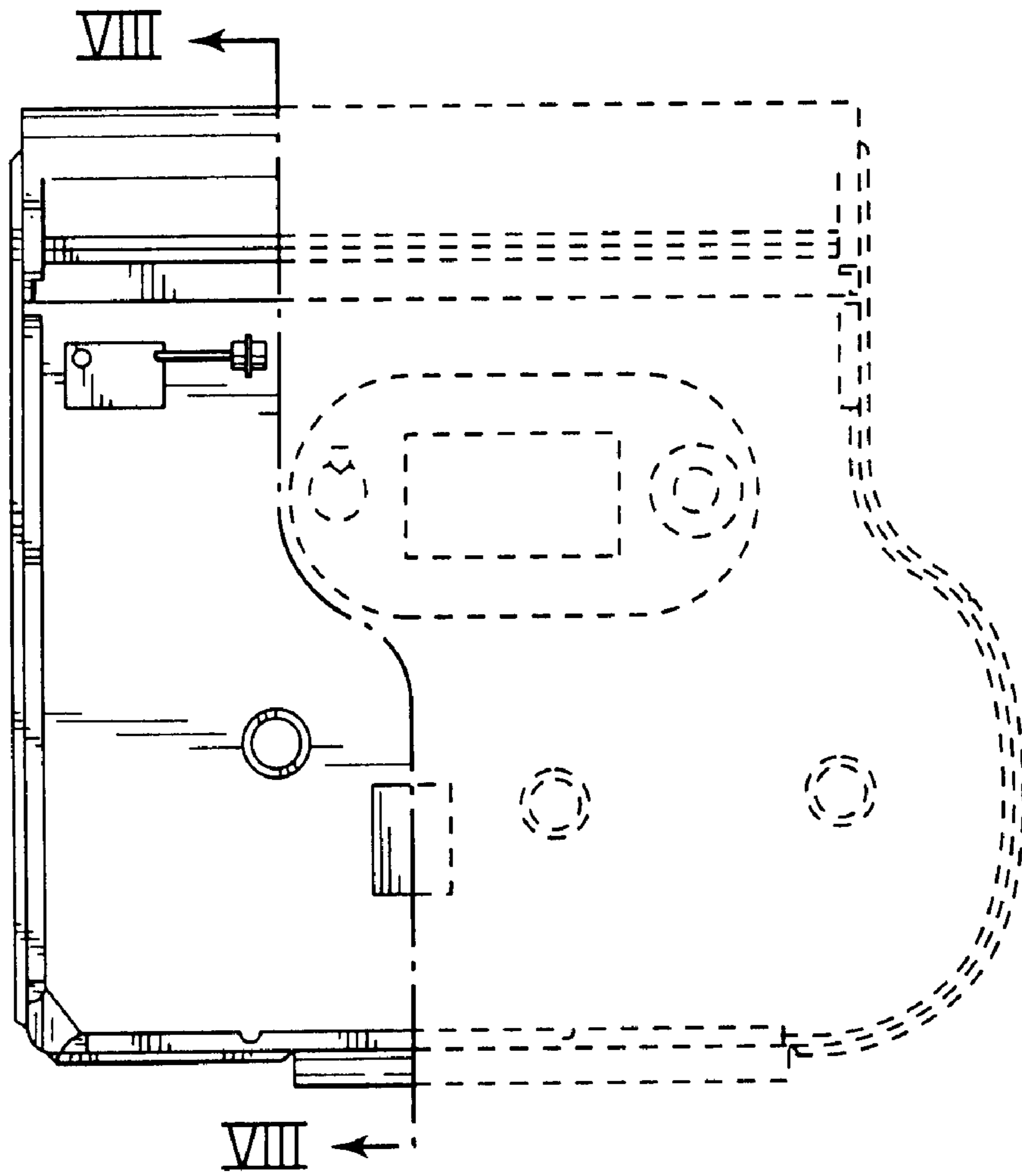

Fig.3

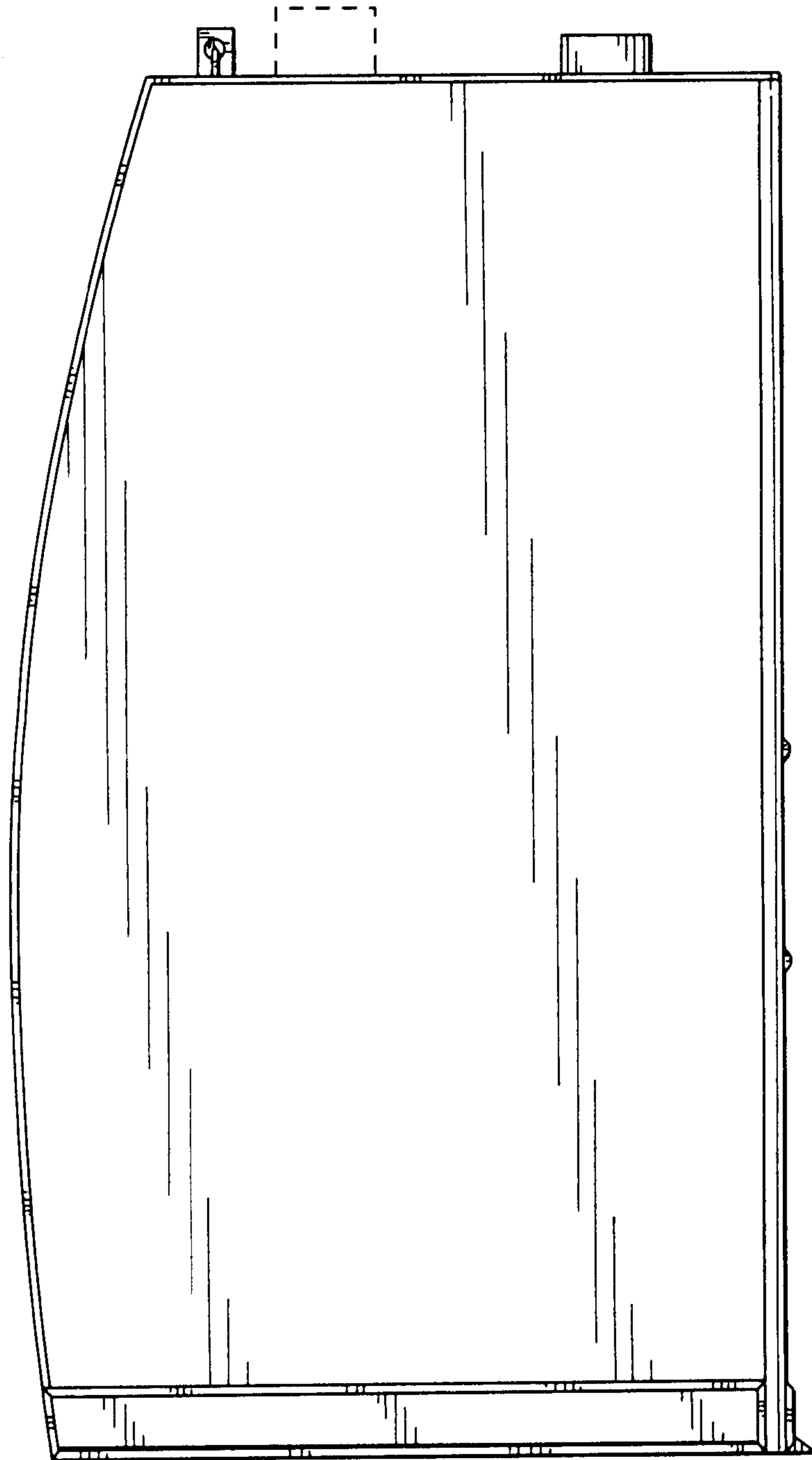

Fig.4

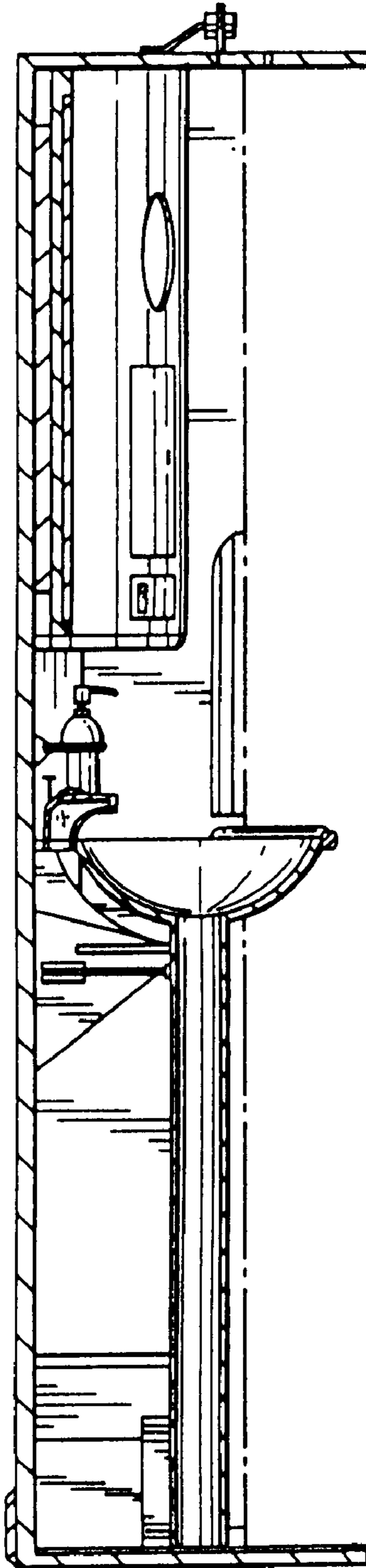

Fig.5

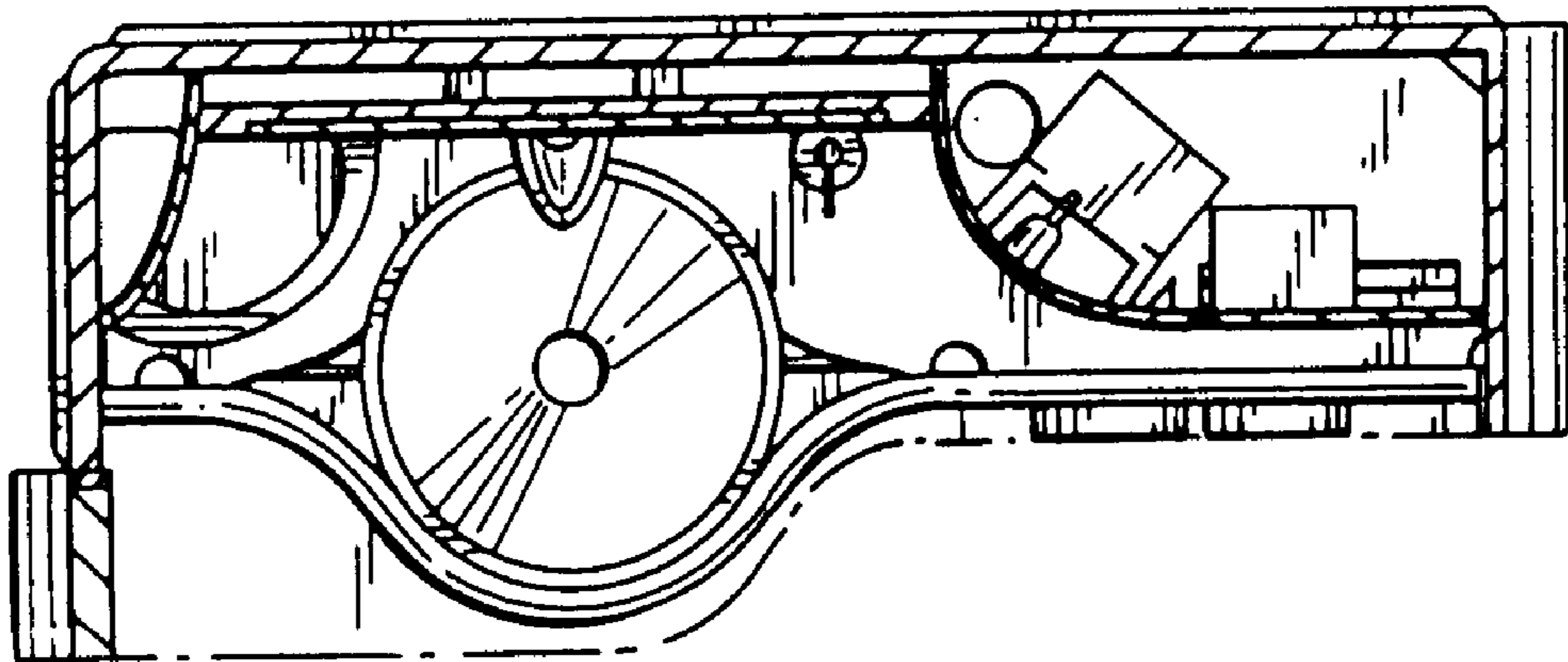

Fig.6

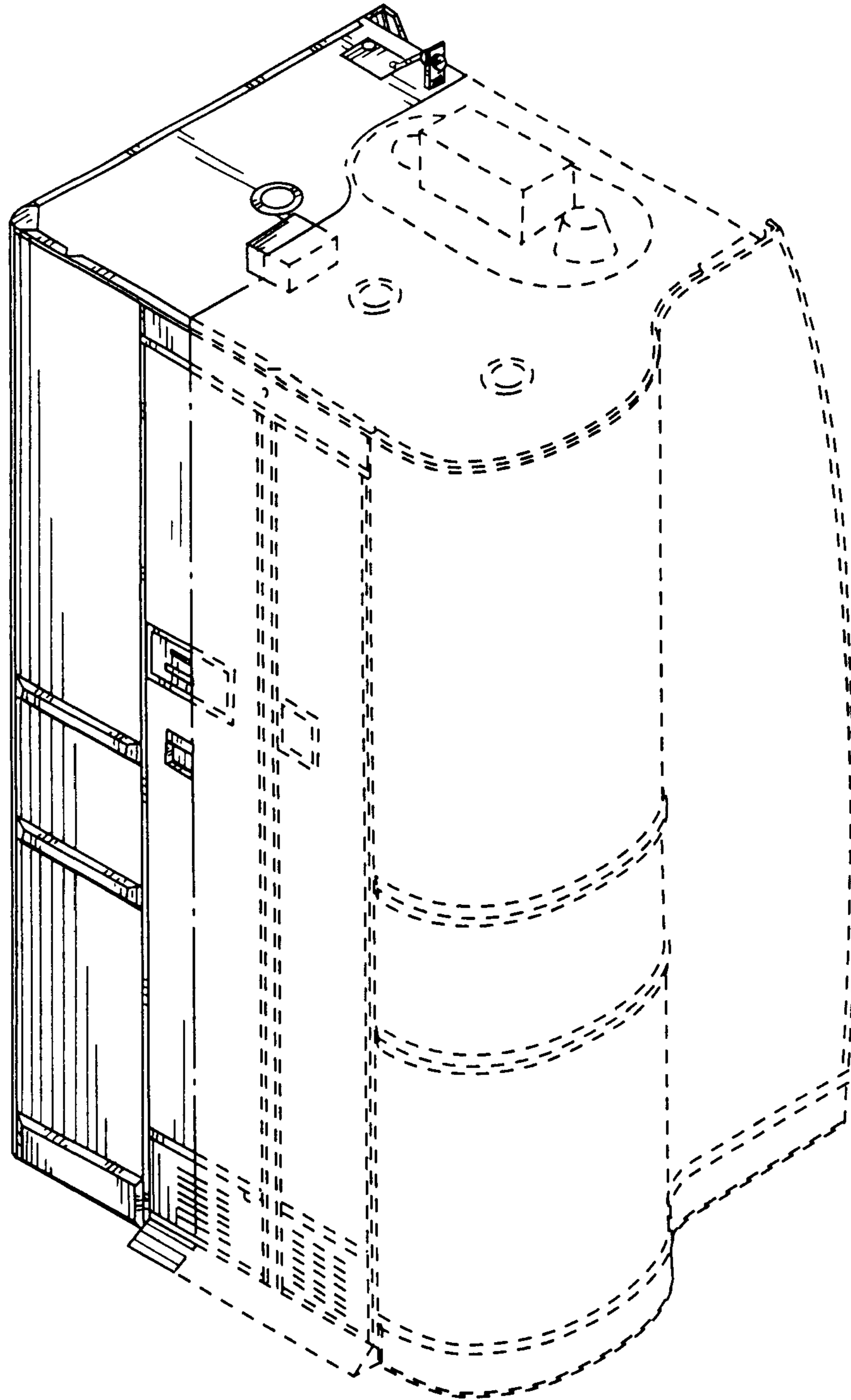

Fig.7

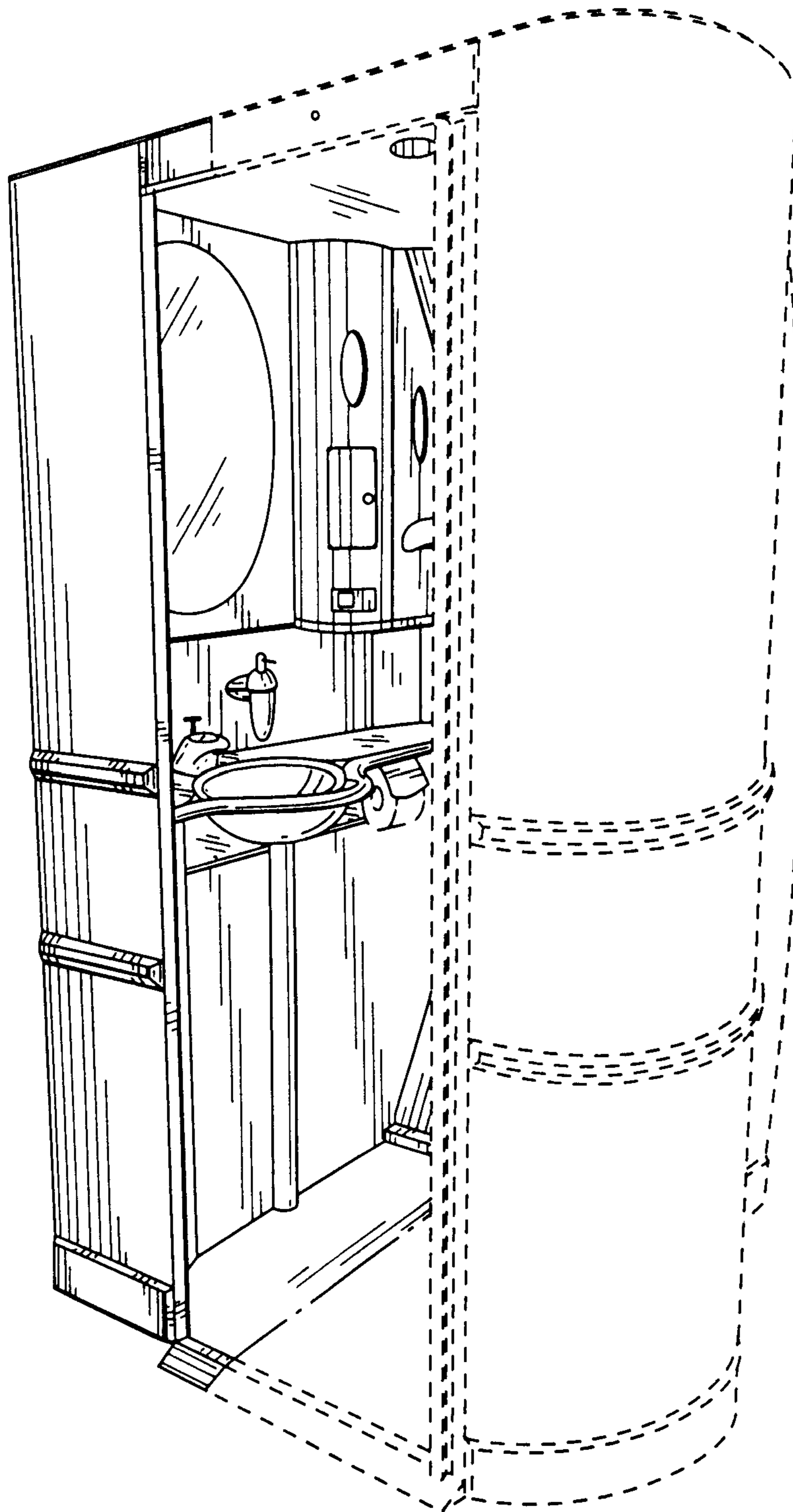



Fig.8

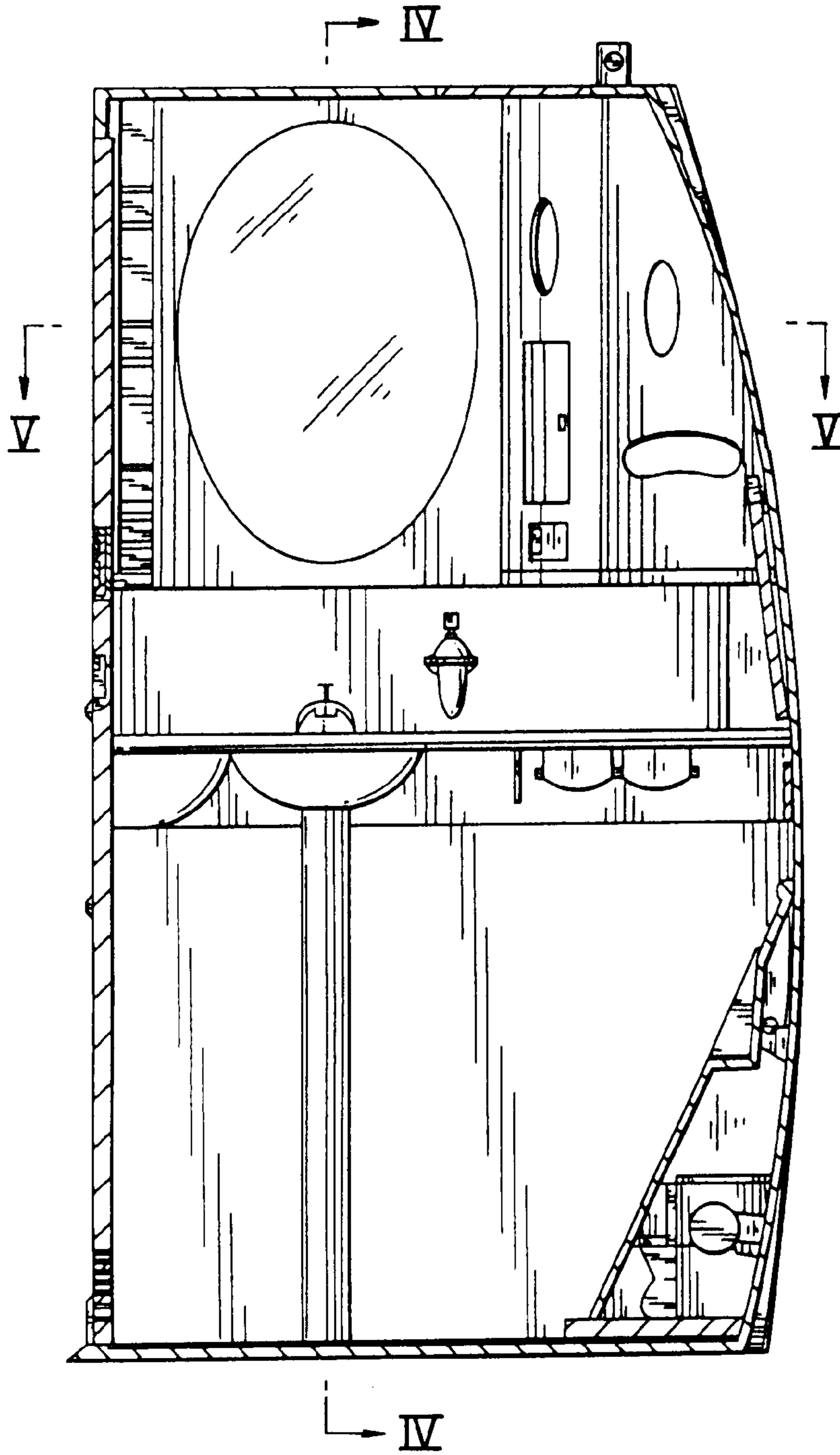

Fig.9

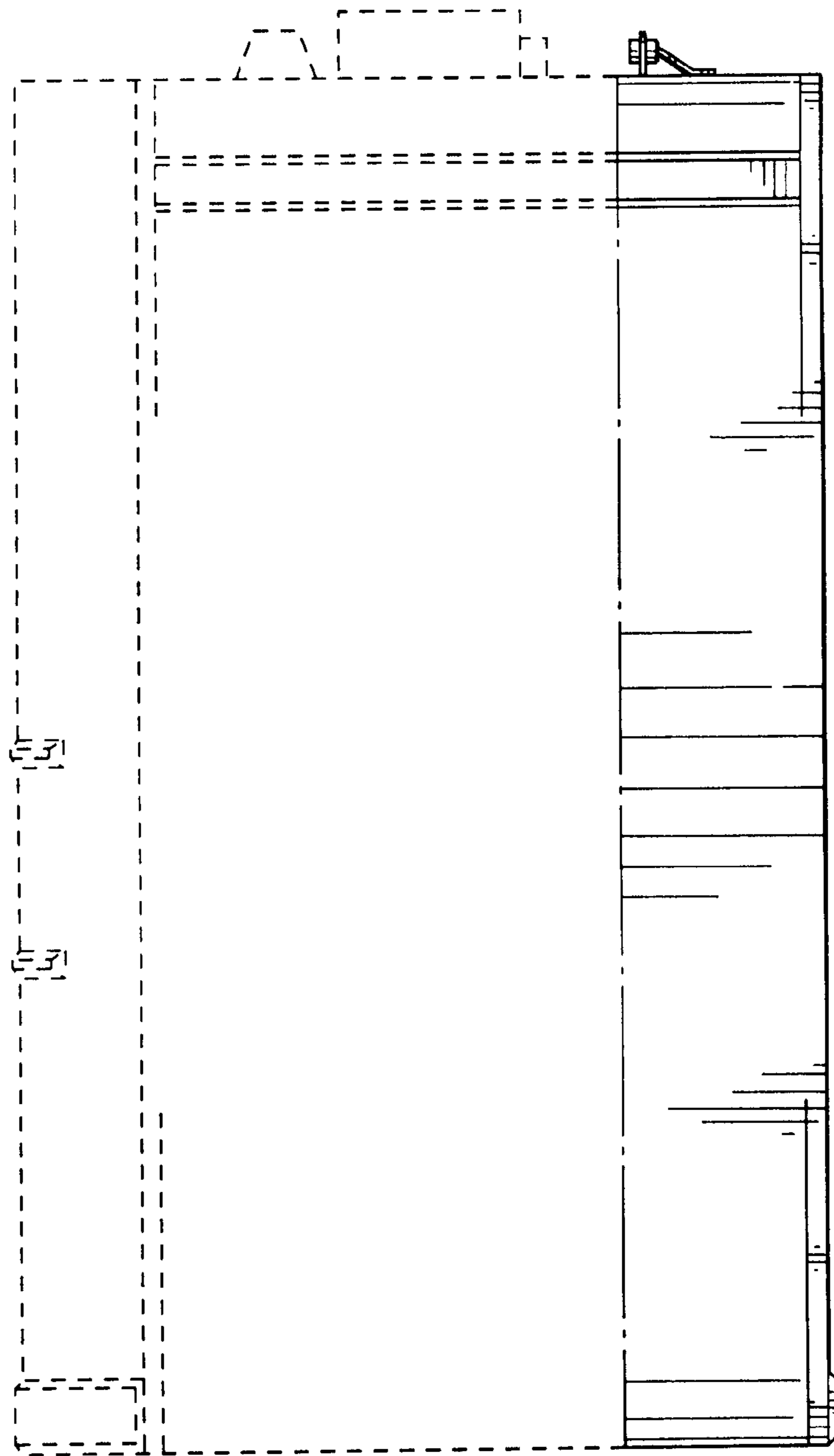

Fig. 10

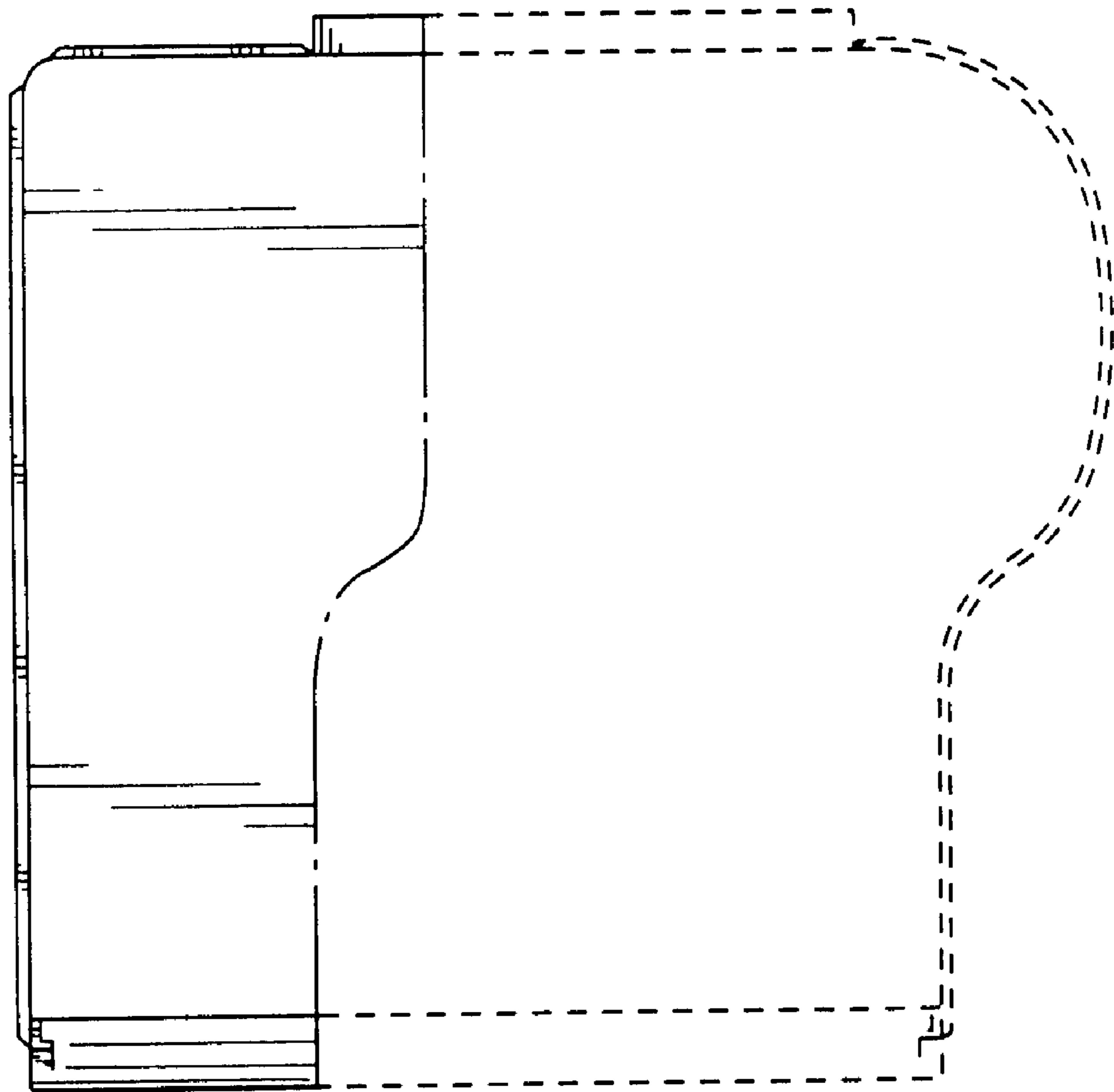

Fig. 11

