



US00D486454S

(12) **United States Design Patent**
Vink-Ellis et al.

(10) **Patent No.:** **US D486,454 S**

(45) **Date of Patent:** **** Feb. 10, 2004**

(54) **FACEPLATE AND LATCH FOR A LINE CARD**

D449,032 S * 10/2001 Kieseckamp et al. D13/184
6,567,274 B1 * 5/2003 Tusan et al. 361/740

(75) Inventors: **Dyna Vink-Ellis, Kanata (CA);**
Adrianus Van Gaal, Kanata (CA)

* cited by examiner

(73) Assignee: **Catena Networks, Inc., Redwood**
Shores, CA (US)

Primary Examiner—Philip S. Hyder

Assistant Examiner—Selina Sikder

(**) Term: **14 Years**

(74) *Attorney, Agent, or Firm*—Jonathan Pollack; Ogilvy Renault

(21) Appl. No.: **29/149,832**

(22) Filed: **Oct. 19, 2001**

(57) **CLAIM**

The ornamental design for a faceplate and latch for a line card, as shown and described.

(51) **LOC (7) Cl.** **13-03**

(52) **U.S. Cl.** **D13/158**

(58) **Field of Search** D13/158, 162,
D13/169, 177, 184; 361/600, 627, 640,
679, 728, 730, 829, 937; 370/241, 243,
250; 379/329, 330, 422, 425, 438

DESCRIPTION

FIG. 1 is a front view of a faceplate and latch, the latch is lined to represent the colour red, for coupling with a line card in a housing unit comprising a plurality of line cards; FIG. 2 is a perspective view of the faceplate and latch of FIG. 1 on a reduced scale;

FIG. 3 is a side view of the faceplate and latch of FIG. 1 on a reduced scale; and,

FIG. 4 is a perspective view of the faceplate and latch of FIG. 1 on a reduced scale, shown attached to a line card among a plurality of line cards having standard faceplates and latches, the line cards and standard faceplates and latches being illustrated in broken lines and form no part of the claimed design.

(56) **References Cited**

U.S. PATENT DOCUMENTS

D346,154 S	*	4/1994	Alden et al.	D13/177
5,396,401 A	*	3/1995	Nemoz	361/690
D357,461 S	*	4/1995	Zaplatynsky et al.	D13/177
5,812,882 A	*	9/1998	Raji et al.	395/892
5,889,850 A	*	3/1999	Sochacki	379/329
5,999,621 A	*	12/1999	Martin et al.	379/438
6,075,773 A	*	6/2000	Clark et al.	370/241

1 Claim, 3 Drawing Sheets

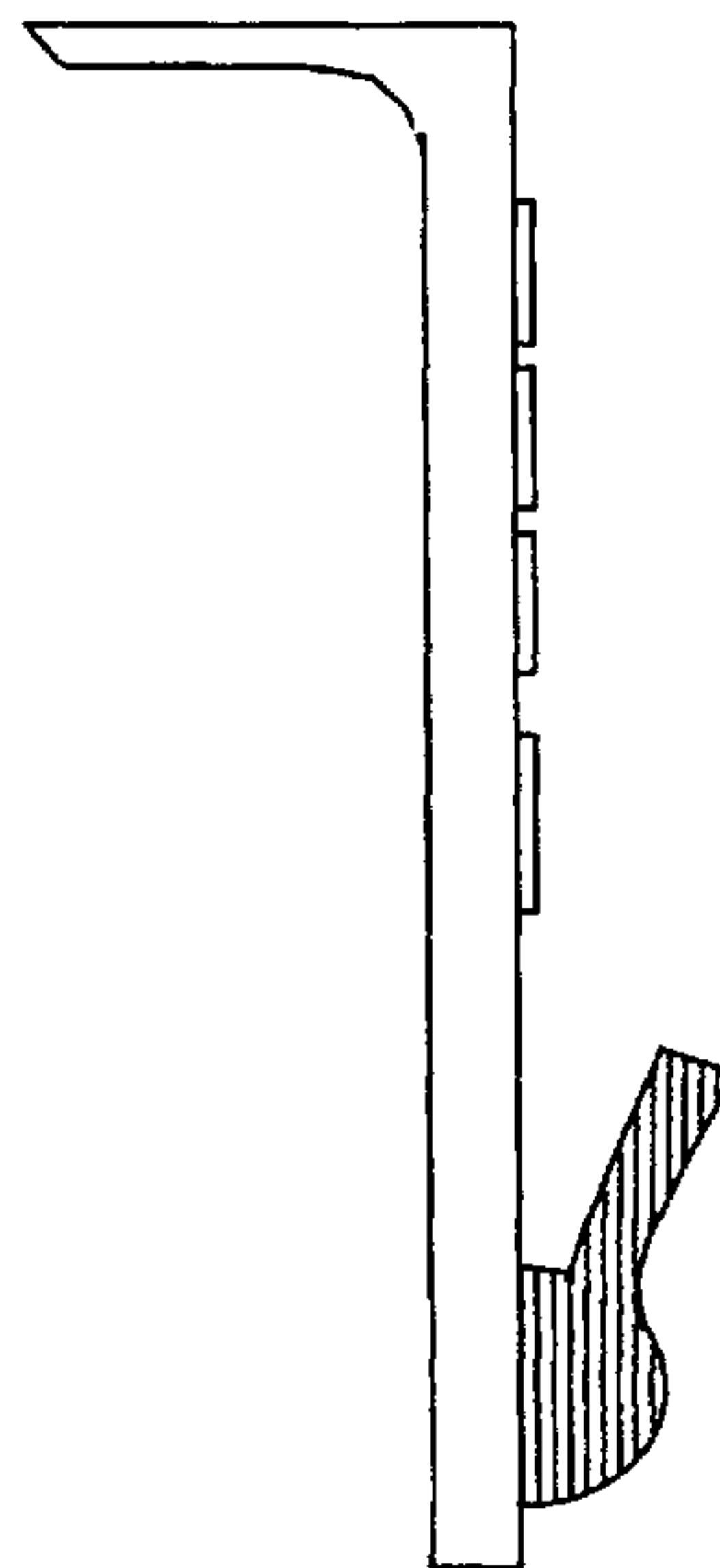
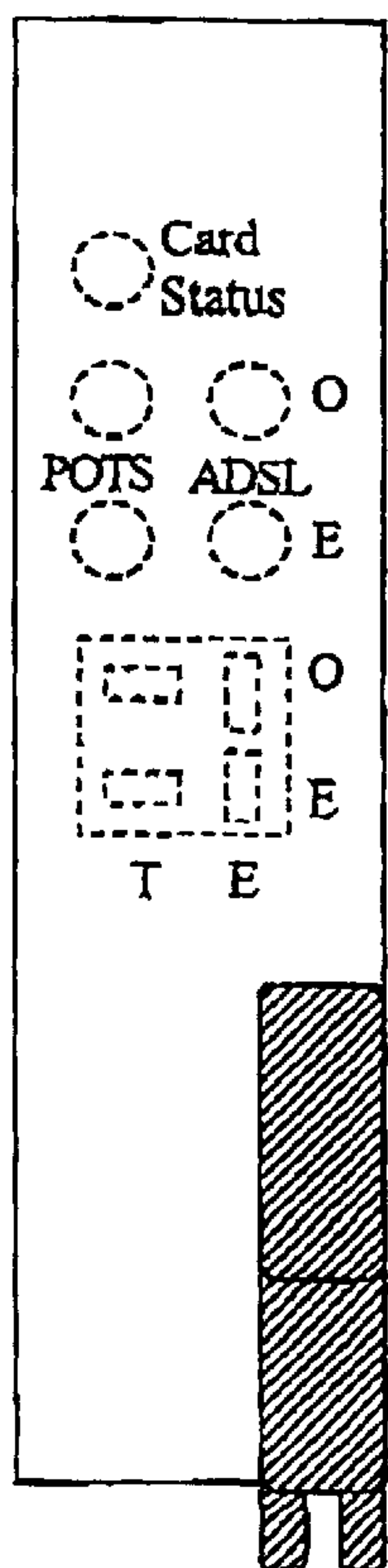

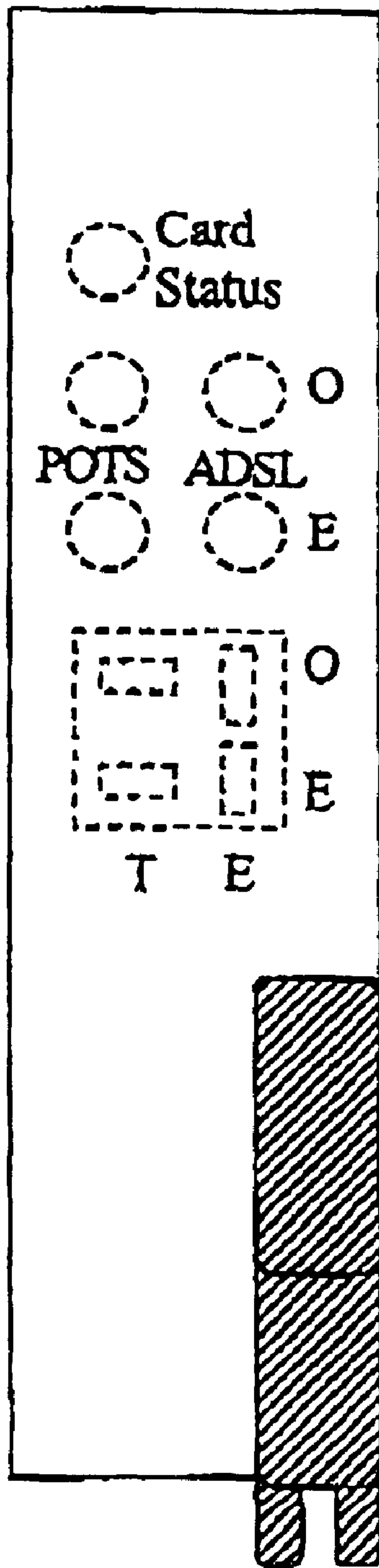

Figure 1

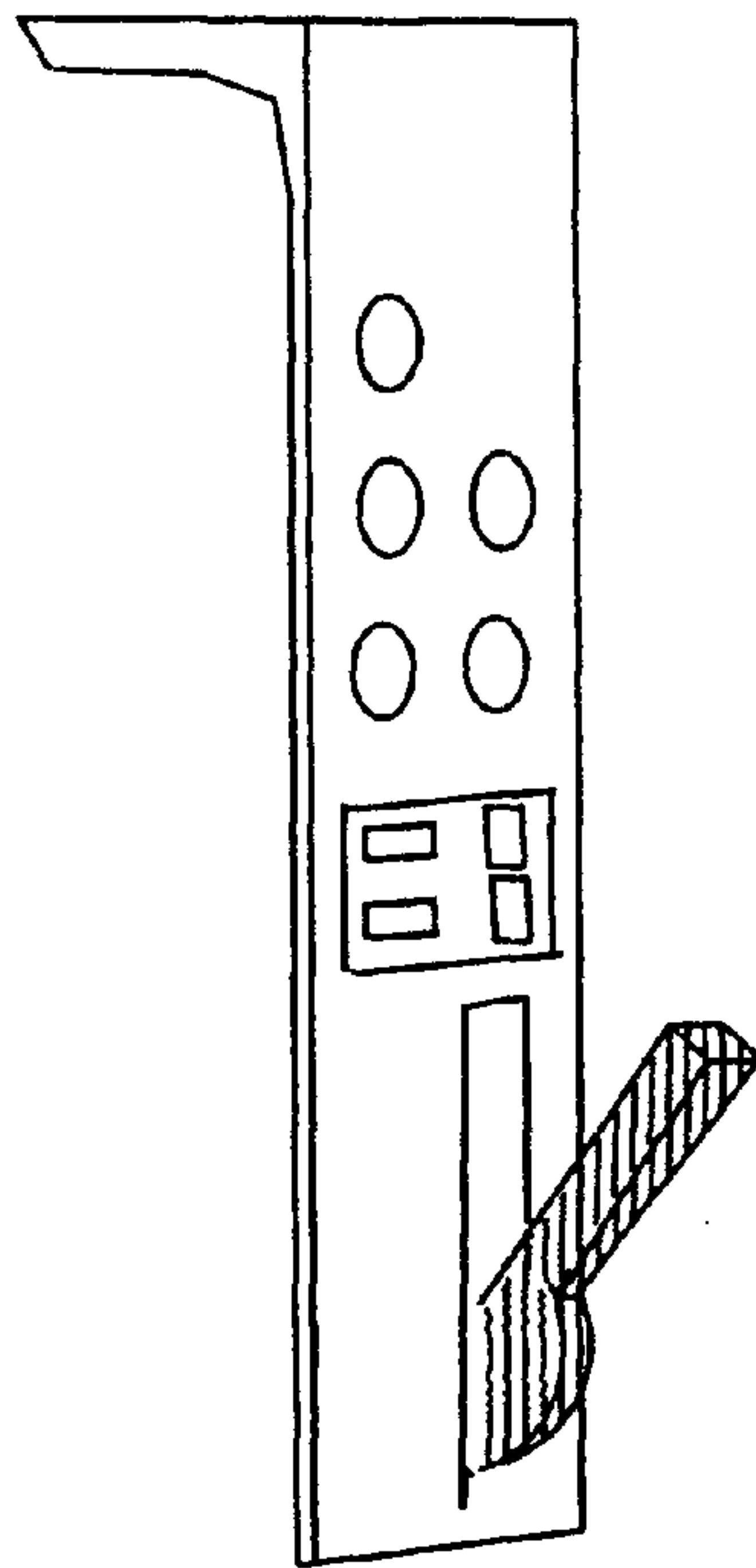

Figure 2

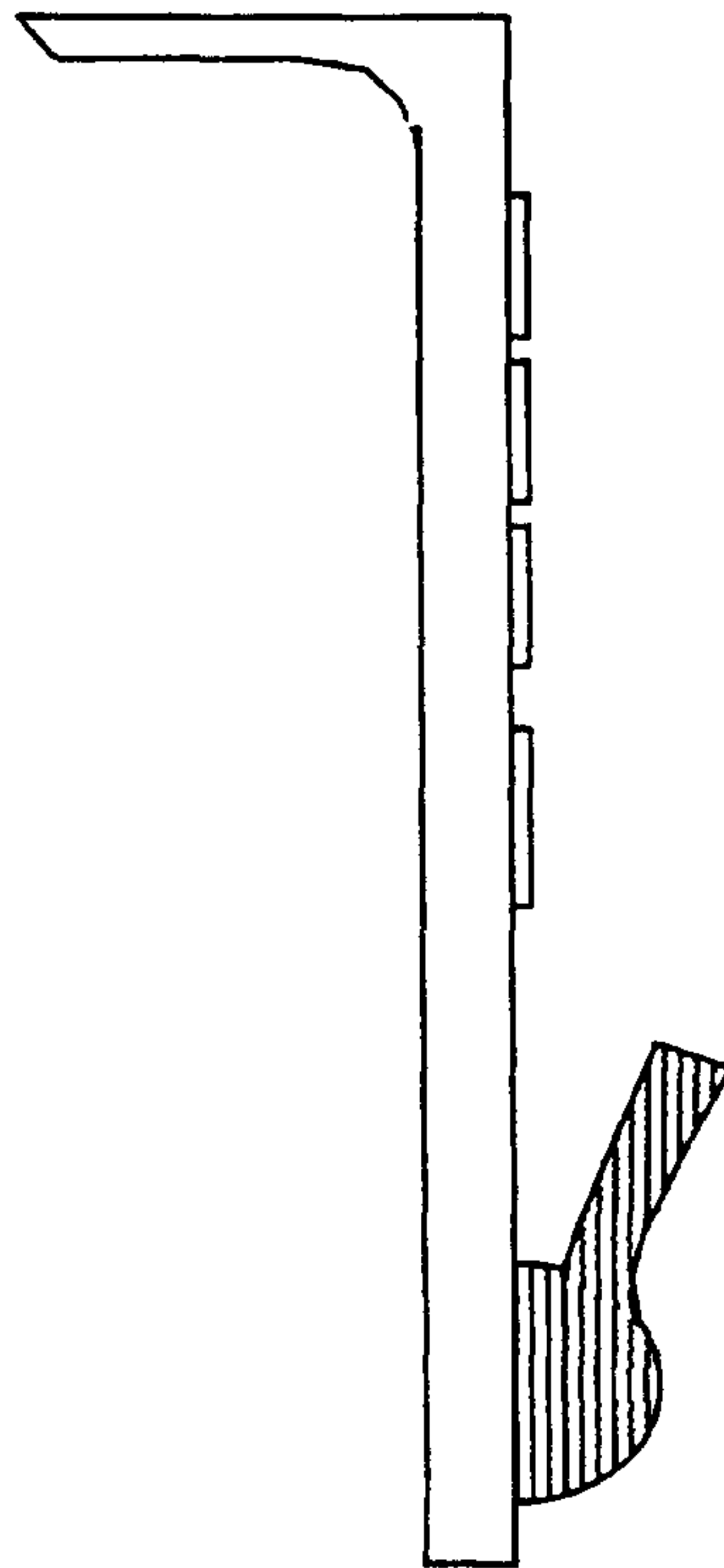

Figure 3

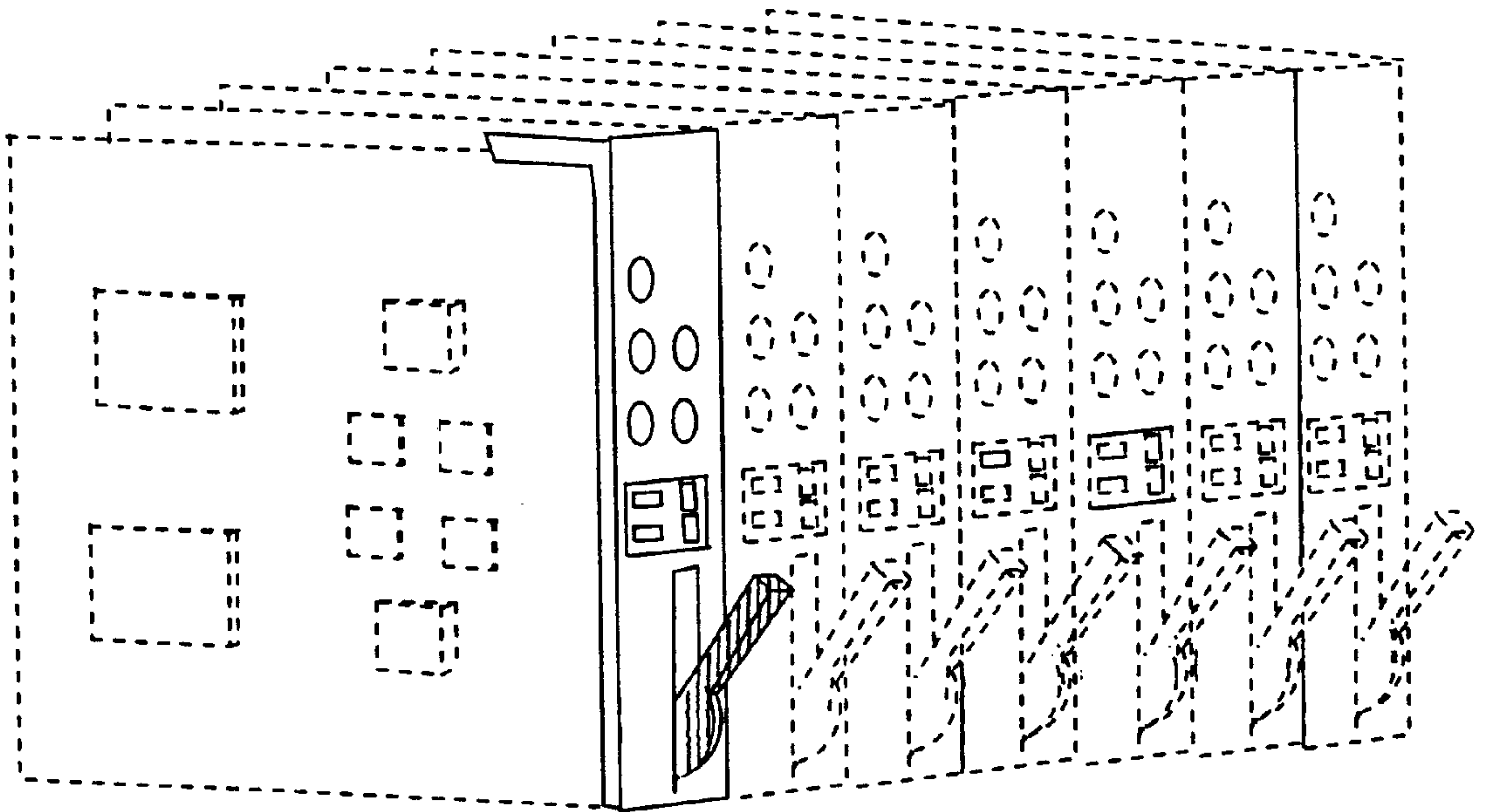

Figure 4