



US00D486417S

(12) **United States Design Patent**
Ambar

(10) **Patent No.:** **US D486,417 S**

(45) **Date of Patent:** **** Feb. 10, 2004**

(54) **JEWELRY SETTING**

(76) **Inventor:** **Betzalel Ambar**, 15824 Woodvale Rd., Encino, CA (US) 91436

(**) **Term:** **14 Years**

(21) **Appl. No.:** **29/146,906**

(22) **Filed:** **Aug. 17, 2001**

(51) **LOC (7) Cl.** **11-01**

(52) **U.S. Cl.** **D11/91**

(58) **Field of Search** D11/26, 1, 7, 34, D11/39, 47, 75, 79, 89-91, 40-43, 202, 207, 222, 227; 63/22, 26-28, 32, 15, 15.9, 23

(56) **References Cited**

U.S. PATENT DOCUMENTS

D80,946 S	*	4/1930	Gross	D11/34
D141,738 S	*	7/1945	Glastal	D11/202
D141,739 S	*	7/1945	Glastal	D11/202
D149,570 S	*	5/1948	Lederer	D11/43
D383,997 S	*	9/1997	Ambar	D11/34
D417,636 S	*	12/1999	Ambar	D11/79
D447,080 S	*	8/2001	Izkowitz	D11/40

OTHER PUBLICATIONS

Rhinestones! by Nancy Schiffer 1993, p. 138 necklace and button earclips with baguette settings.*
GZ Nov. 1993, vol. 91, p. 31 ring with baguette's in center.*
GZ Feb. 1992, p. 75 rings by Papillon with baguettes in rectangular setting.*

GZ Jan. 1993, p. 96 jewelry piece by Licht, with baguette in rectangular setting.*

Spiegel 1989, p. 212 item # O-ring with triple baguette in rectangular setting.*

* cited by examiner

Primary Examiner—Louis S. Zarfes

Assistant Examiner—Deanne Levy

(74) *Attorney, Agent, or Firm*—Howard C. Miskin, Esq.; Gloria Tsui-Yip, Esq.

(57) **CLAIM**

The ornamental design for a jewelry setting, as shown and described.

DESCRIPTION

FIG. 1 is a top plan view of my new design;
FIG. 2 is a bottom plan view thereof;
FIG. 3 is a front elevational view thereof, the rear elevational view being identical;
FIG. 4 is a right side view, the left side view being a mirror image thereof;
FIG. 5 is a top plan view of a second embodiment of my new design;
FIG. 6 is a bottom plan view thereof;
FIG. 7 is a right side view, the left side view being a mirror image thereof; and,
FIG. 8 is a front elevational view thereof, the rear elevational view being identical.
The broken lines showing in FIG. 4 of a post and clasp are for illustrative purposes only and form no part of the claimed invention design.

1 Claim, 2 Drawing Sheets

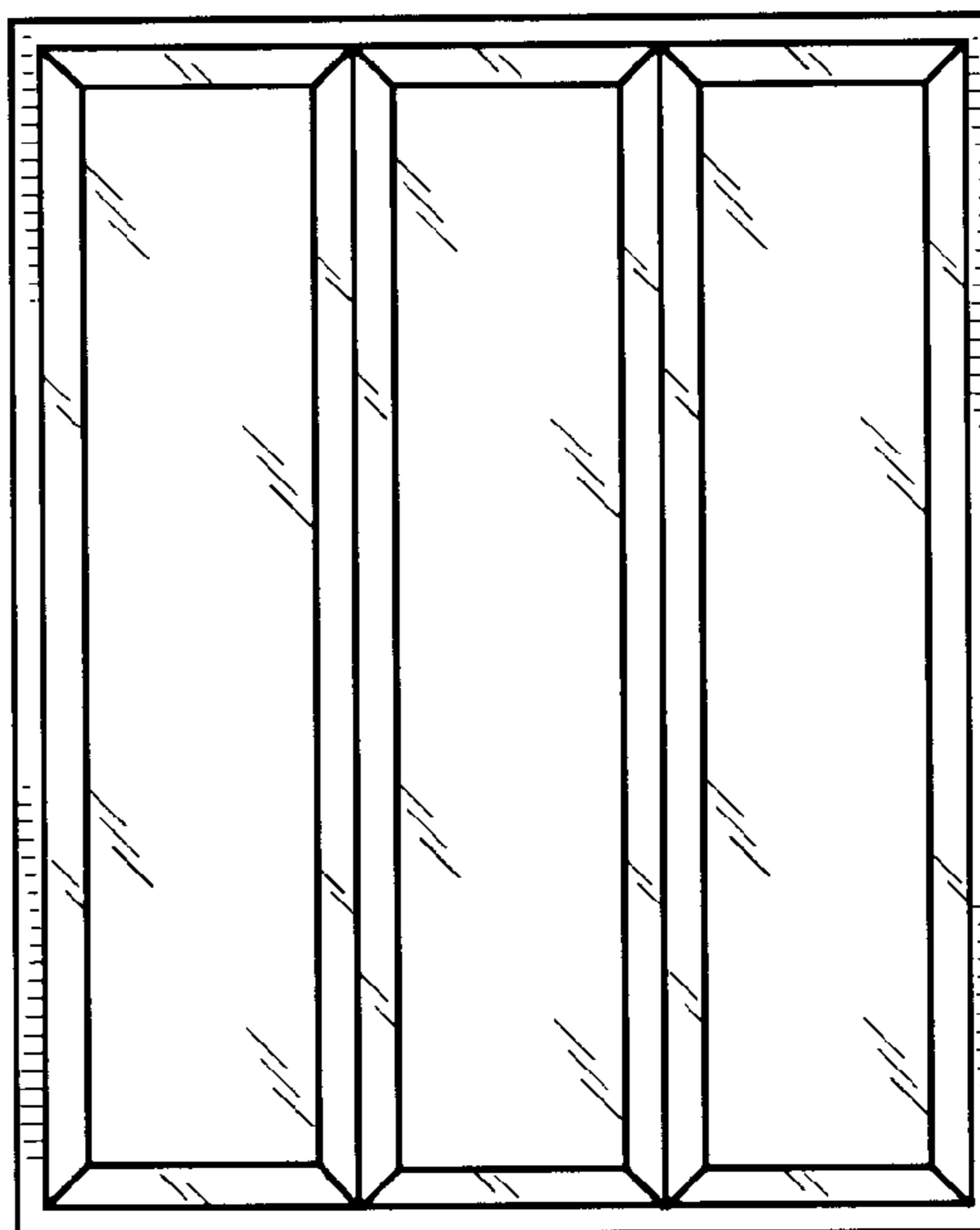
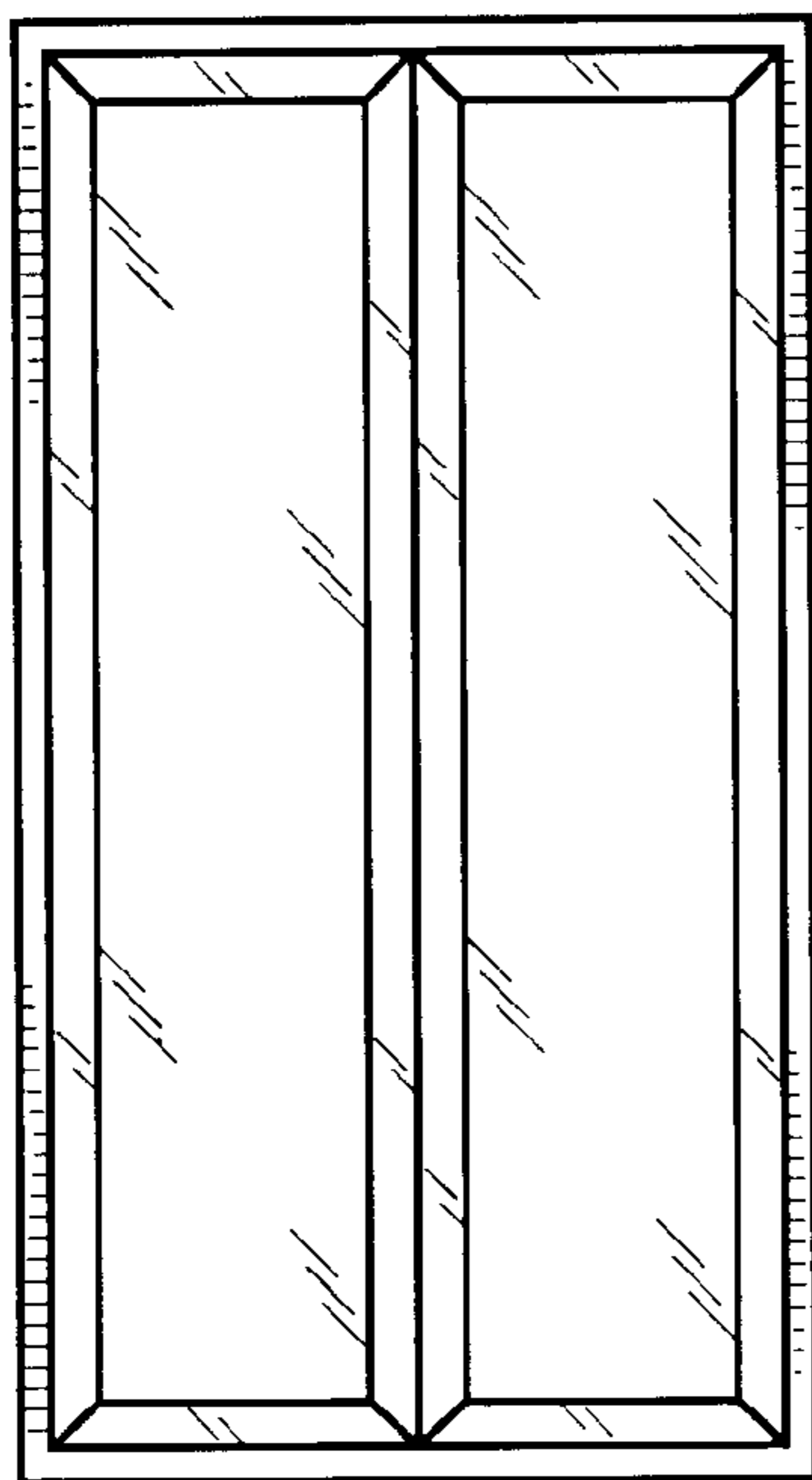

FIG. 1

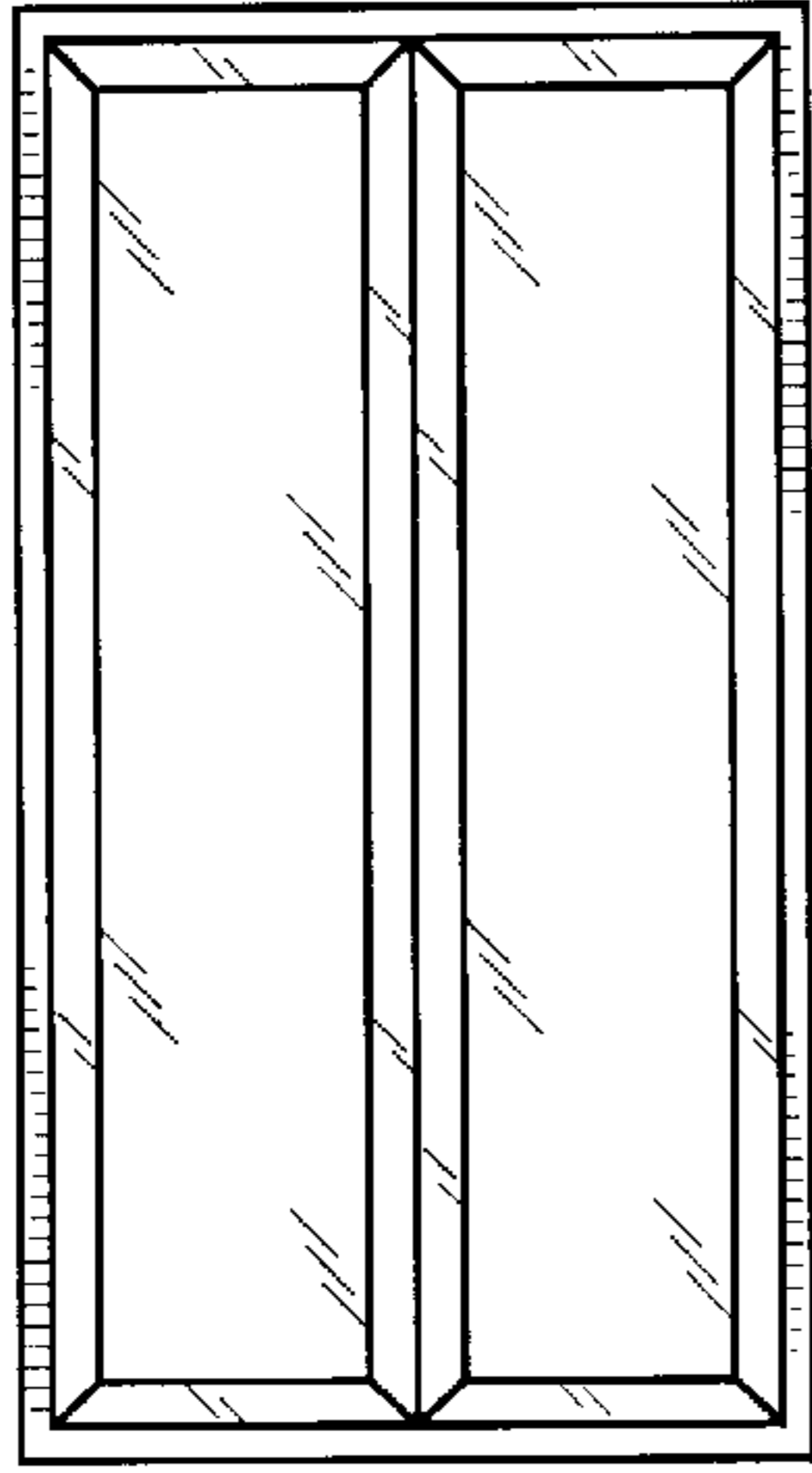

FIG. 2

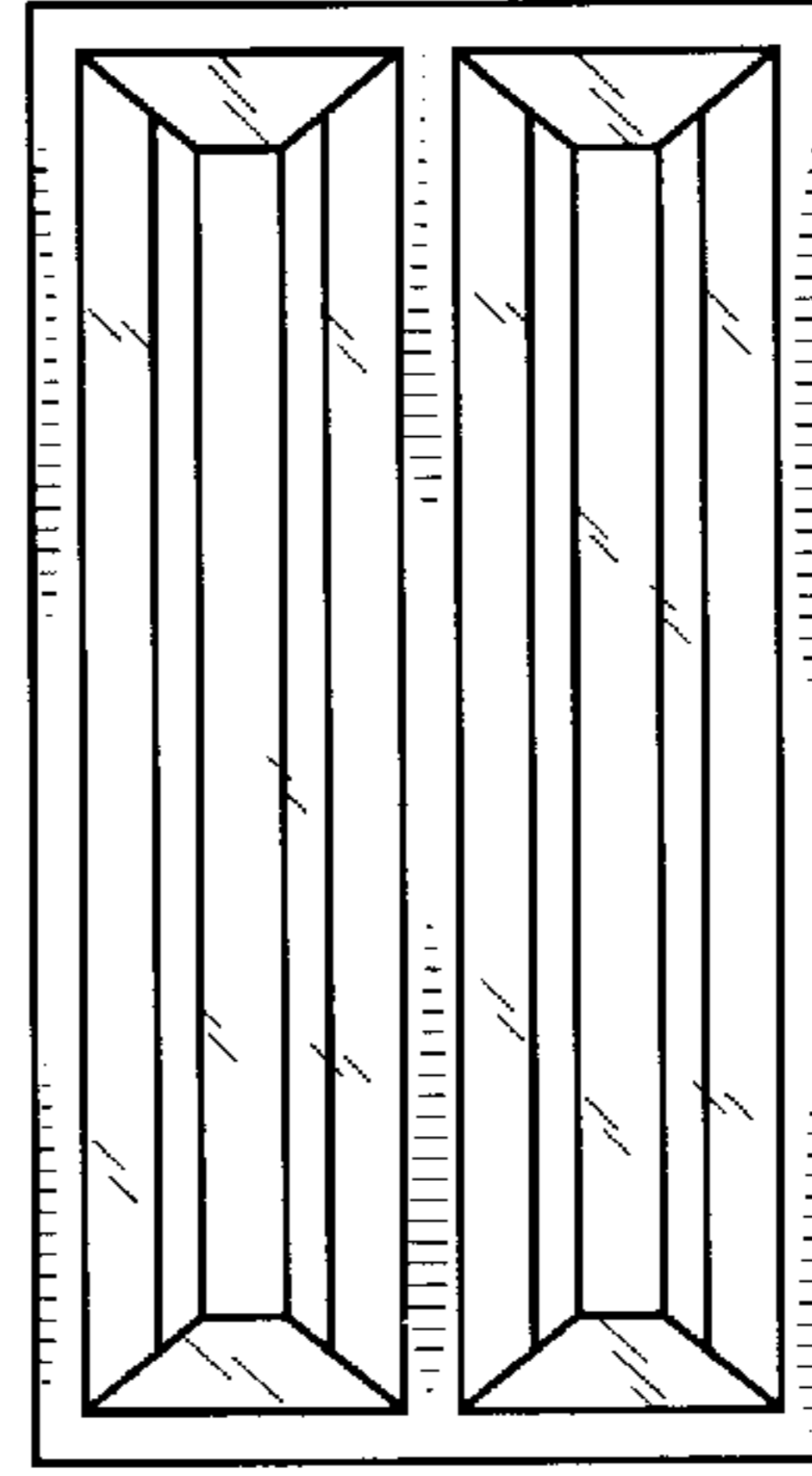

FIG. 3

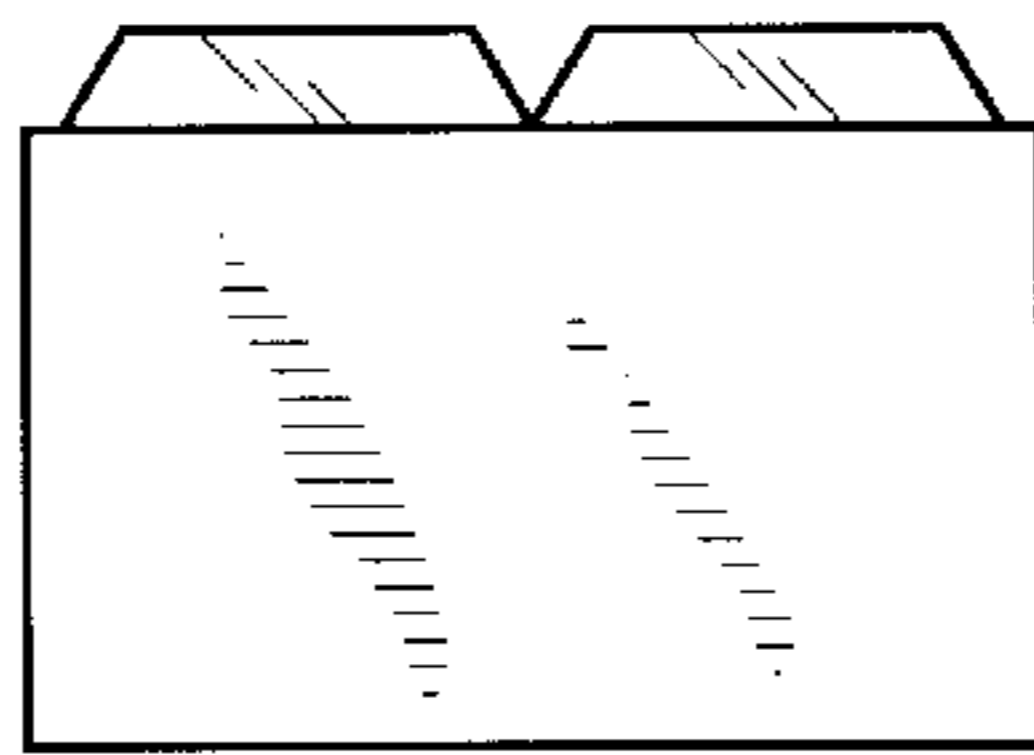

FIG. 4

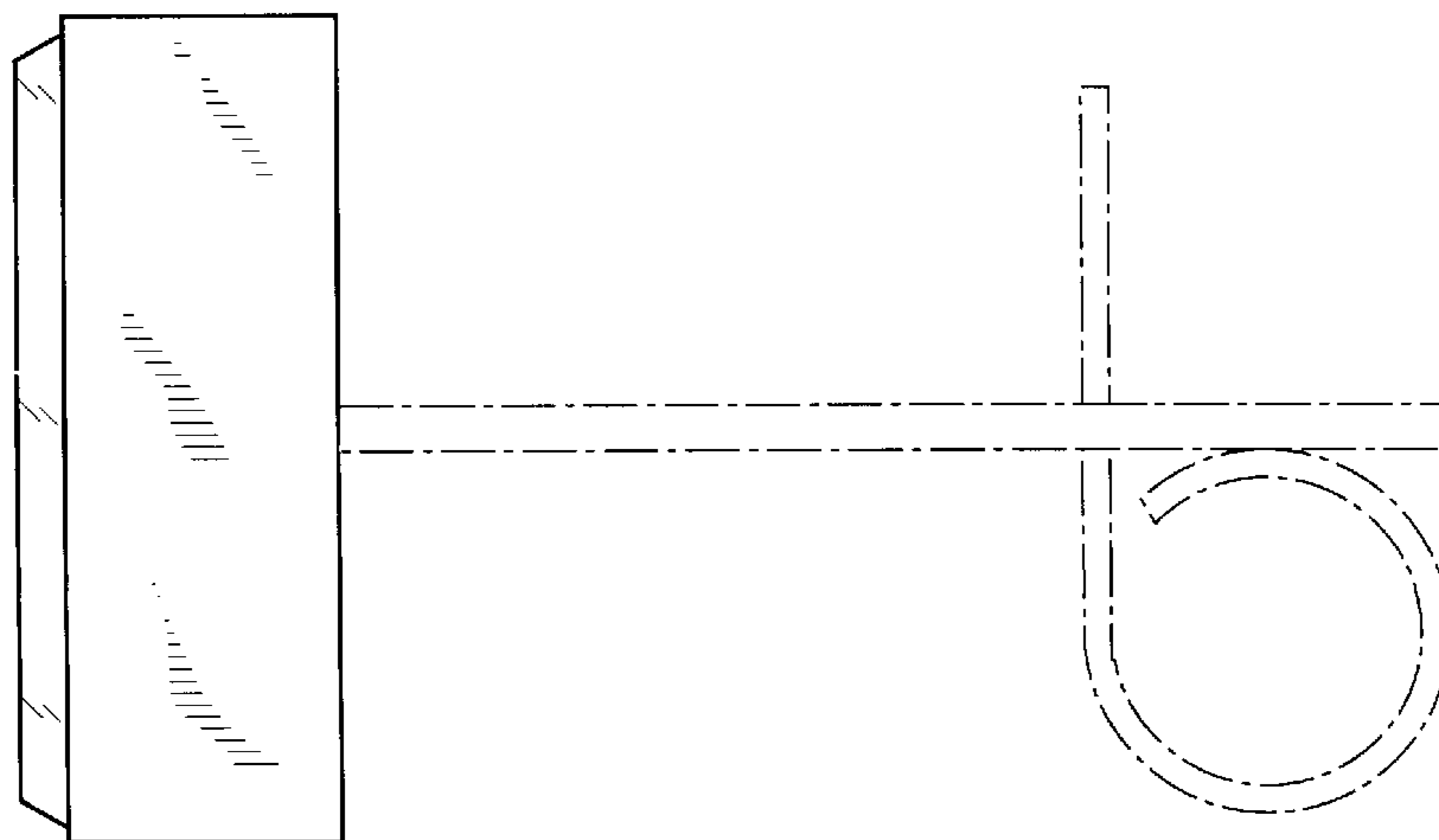

FIG. 5

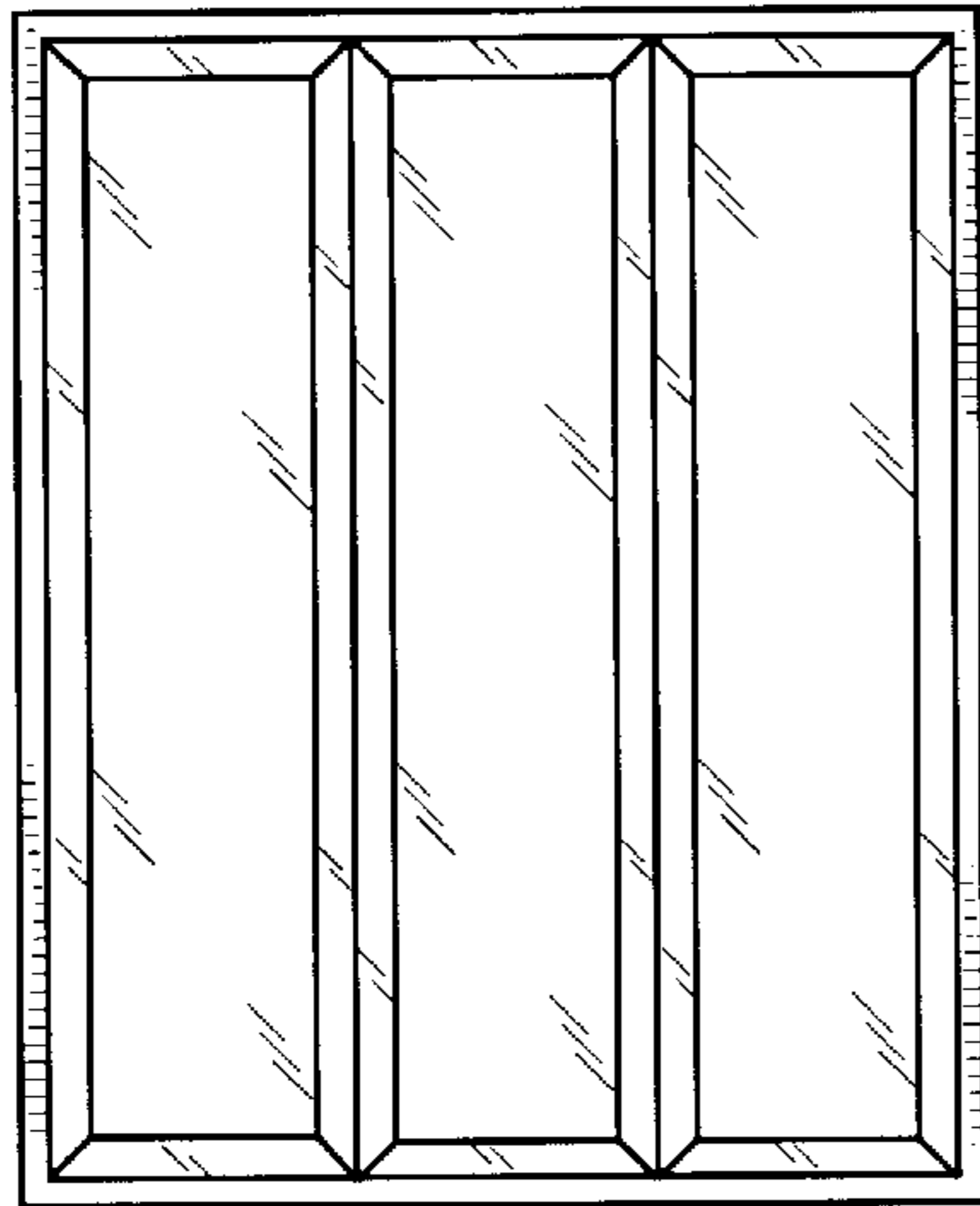

FIG. 6

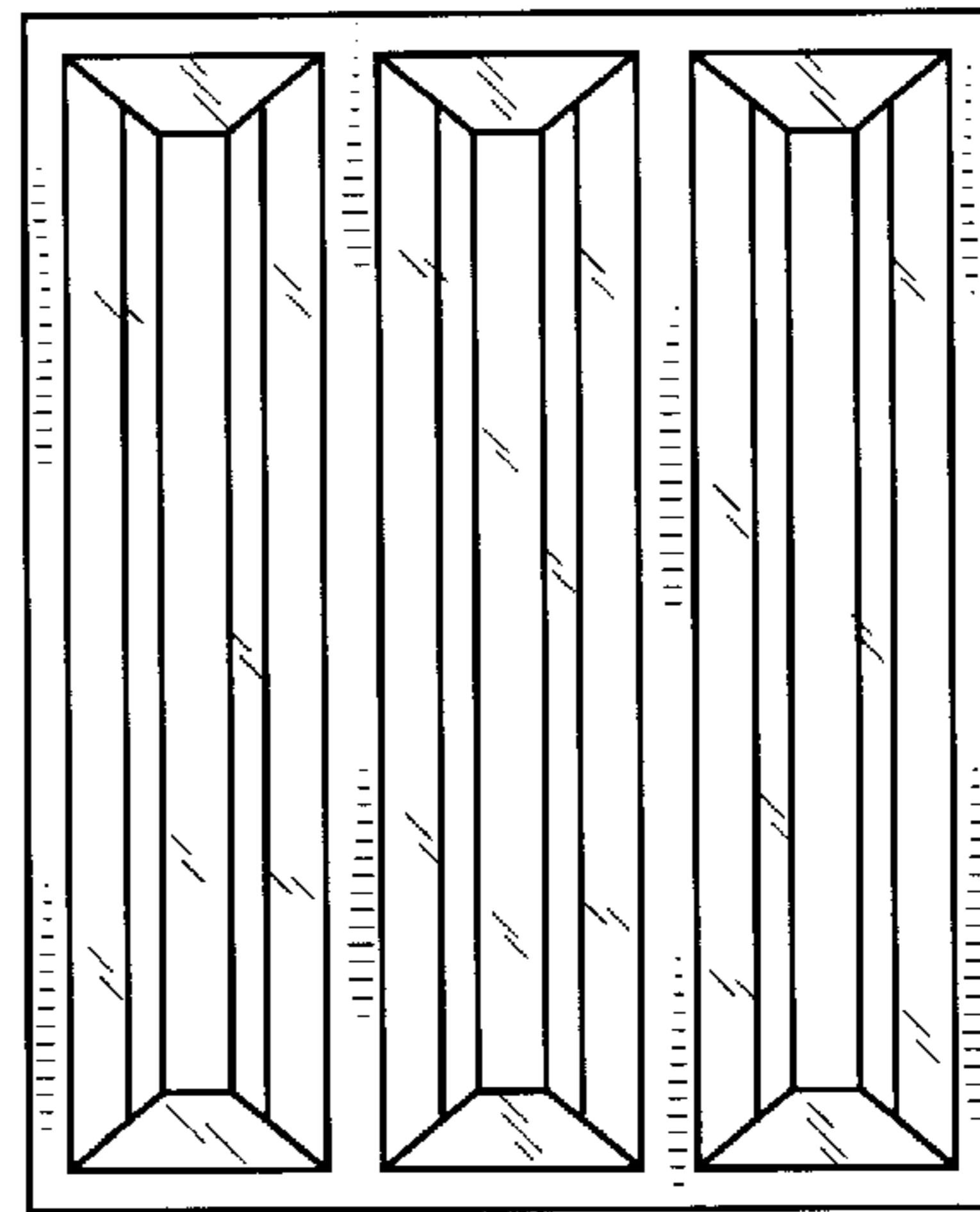

FIG. 7

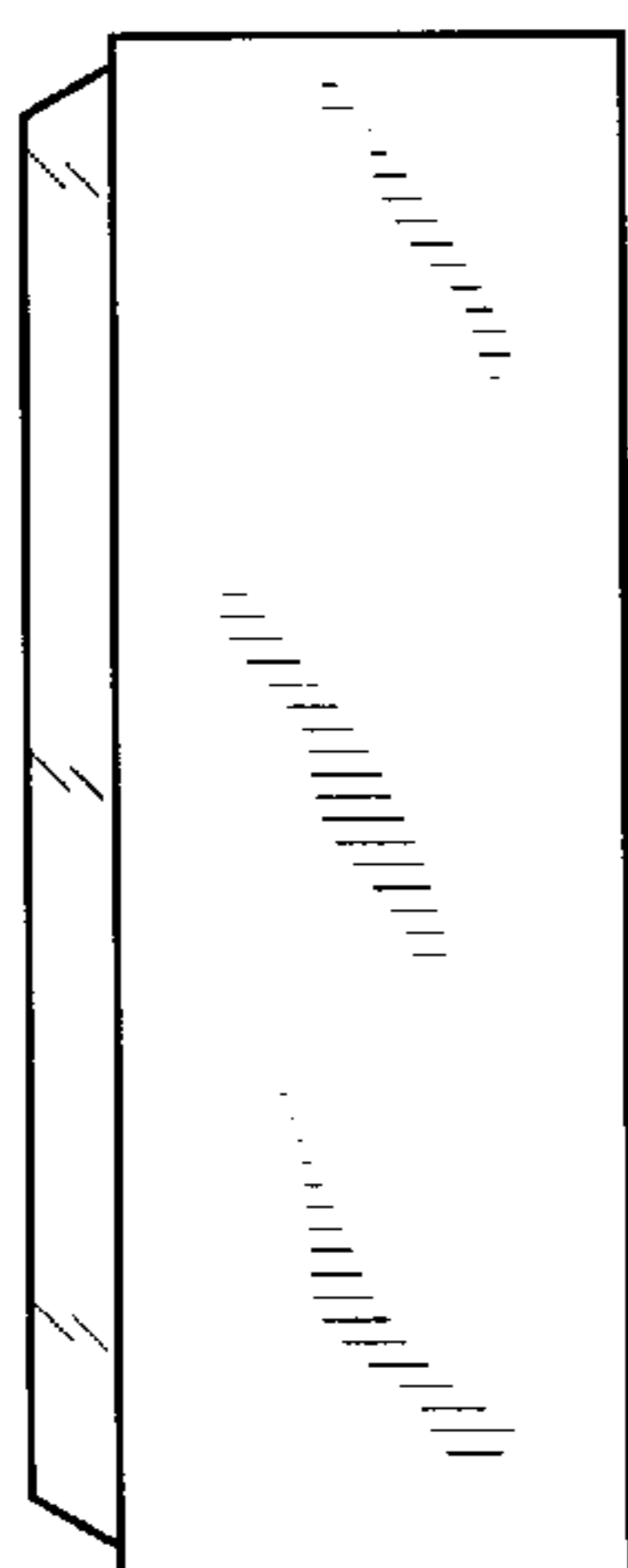

FIG. 8

