



US00D486368S

(12) **United States Design Patent**  
**Jones et al.**

(10) **Patent No.: US D486,368 S**

(45) **Date of Patent: \*\* Feb. 10, 2004**

(54) **TORCH HANDLE**

(75) Inventors: **Joseph P. Jones**, Lebanon, NH (US);  
**Kevin Horner-Richardson**, Cornish,  
NH (US); **Roger W. Hewett**, Plainfield,  
NH (US); **Kevin J. Kinerson**, Corinth,  
VT (US)

(73) Assignee: **Thermal Dynamics Corporation**, West  
Lebanon, NH (US)

(\*\*) Term: **14 Years**

(21) Appl. No.: **29/166,923**

(22) Filed: **Sep. 4, 2002**

(51) **LOC (7) Cl. .... 08-05**

(52) **U.S. Cl. .... D8/30**

(58) **Field of Search** ..... D8/29.1, 30; D15/144;  
266/66; 219/137.1, 137.63, 137.7, 137.9,  
144, 121.39

(56) **References Cited**

**U.S. PATENT DOCUMENTS**

4,579,318 A	*	4/1986	Keedy	.....	266/66
D289,967 S	*	5/1987	Green, Jr.	.....	D8/30
D296,863 S	*	7/1988	Vigneau	.....	D8/30
D326,594 S	*	6/1992	Haberman	.....	D8/30
D343,629 S	*	1/1994	Bode	.....	D8/30

D346,390 S	*	4/1994	Sperling et al.	.....	D8/30
D350,884 S	*	9/1994	Sperling et al.	.....	D8/30
D350,885 S	*	9/1994	Sperling et al.	.....	D8/30
5,597,497 A	*	1/1997	Dean et al.	.....	219/121.48
6,025,574 A	*	2/2000	Colangelo, Jr.	.....	219/137.31
6,078,023 A	*	6/2000	Jones et al.	.....	219/137.63
D452,128 S	*	12/2001	Delfino et al.	.....	D8/61

\* cited by examiner

*Primary Examiner*—Philip S. Hyder

(74) *Attorney, Agent, or Firm*—Harness, Dickey & Pierce,  
P.L.C.

(57) **CLAIM**

The ornamental design for a torch handle, as shown and described.

**DESCRIPTION**

FIG. 1 is a perspective view from the bottom of the torch handle;  
FIG. 2 is a perspective view from the top thereof;  
FIG. 3 is a front elevation view thereof;  
FIG. 4 is a back elevation view thereof;  
FIG. 5 is a right side view thereof;  
FIG. 6 is a left side view thereof;  
FIG. 7 is a top plan view thereof; and,  
FIG. 8 is a bottom plan view thereof.

**1 Claim, 6 Drawing Sheets**

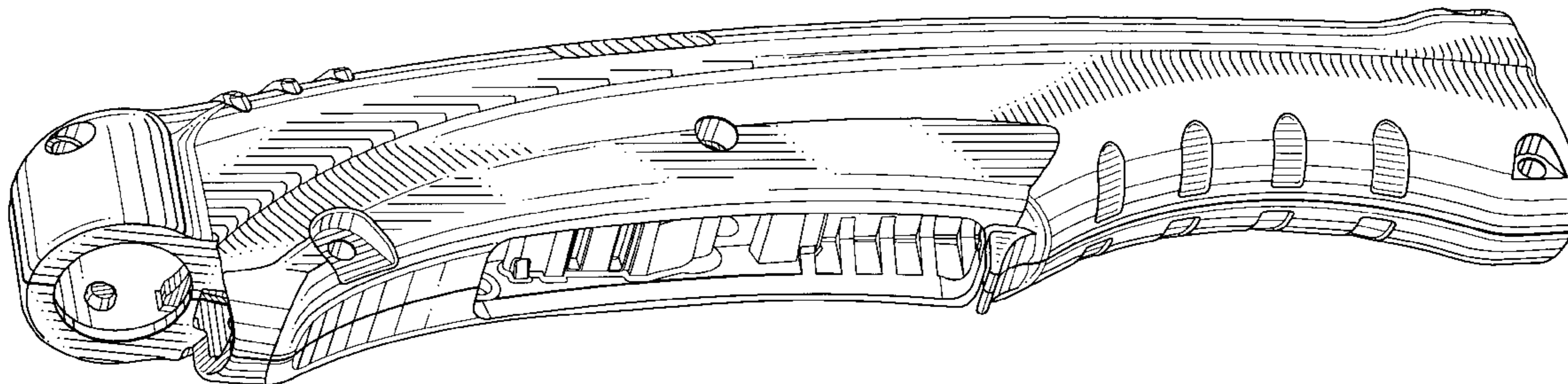

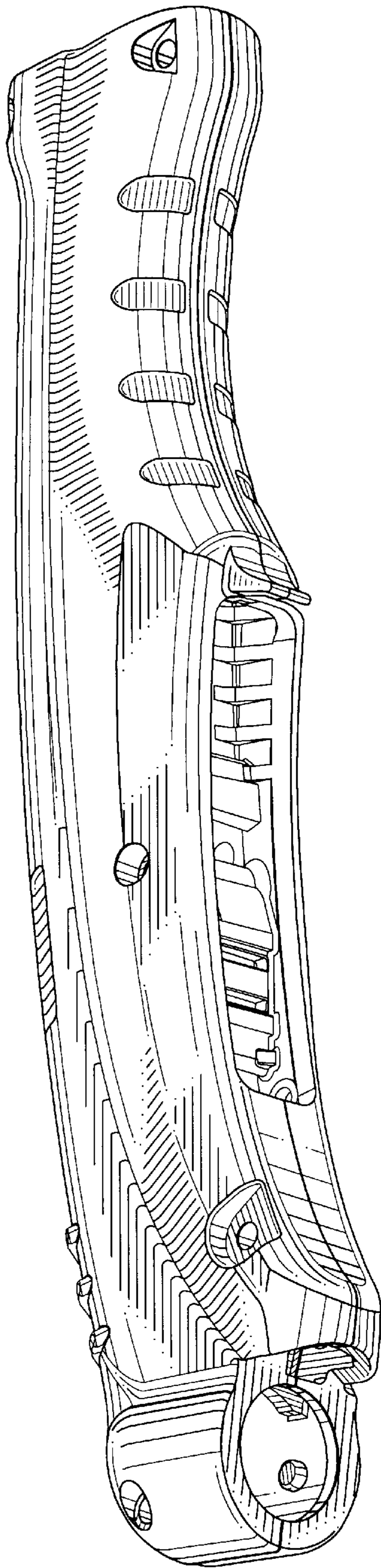

FIG. 1

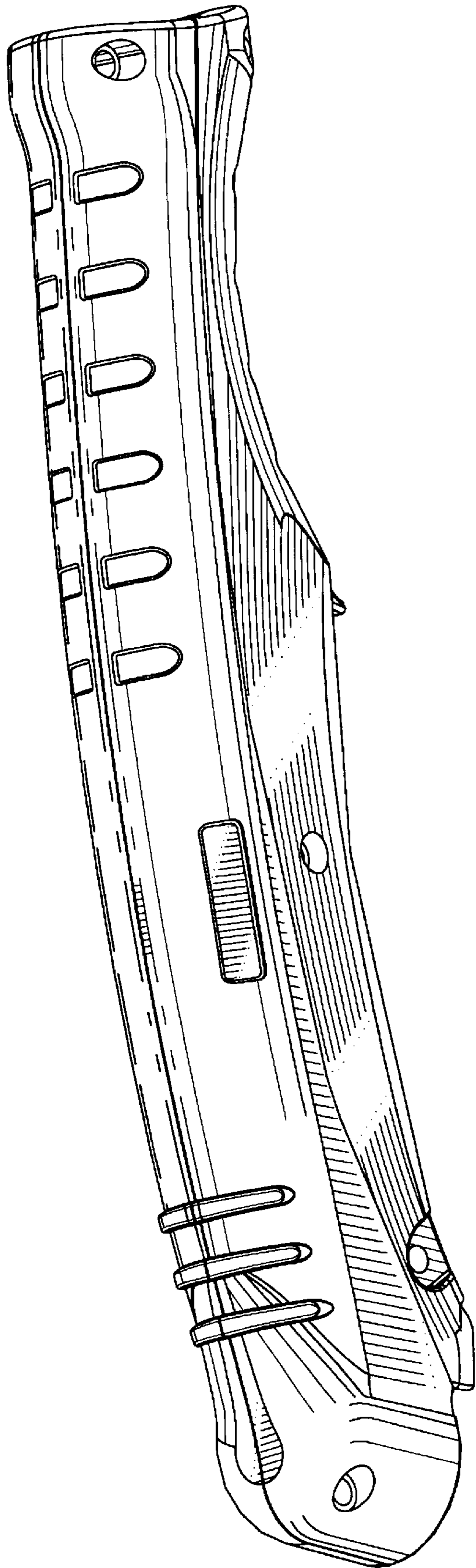

FIG. 2

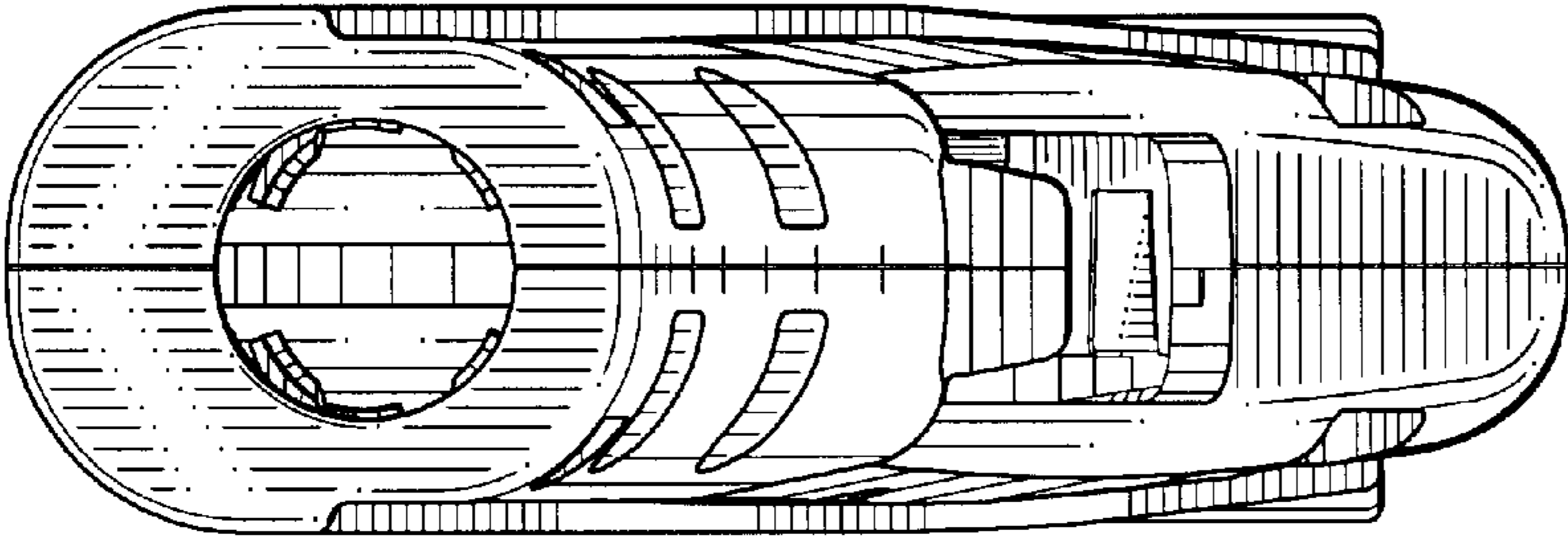

FIG. 3

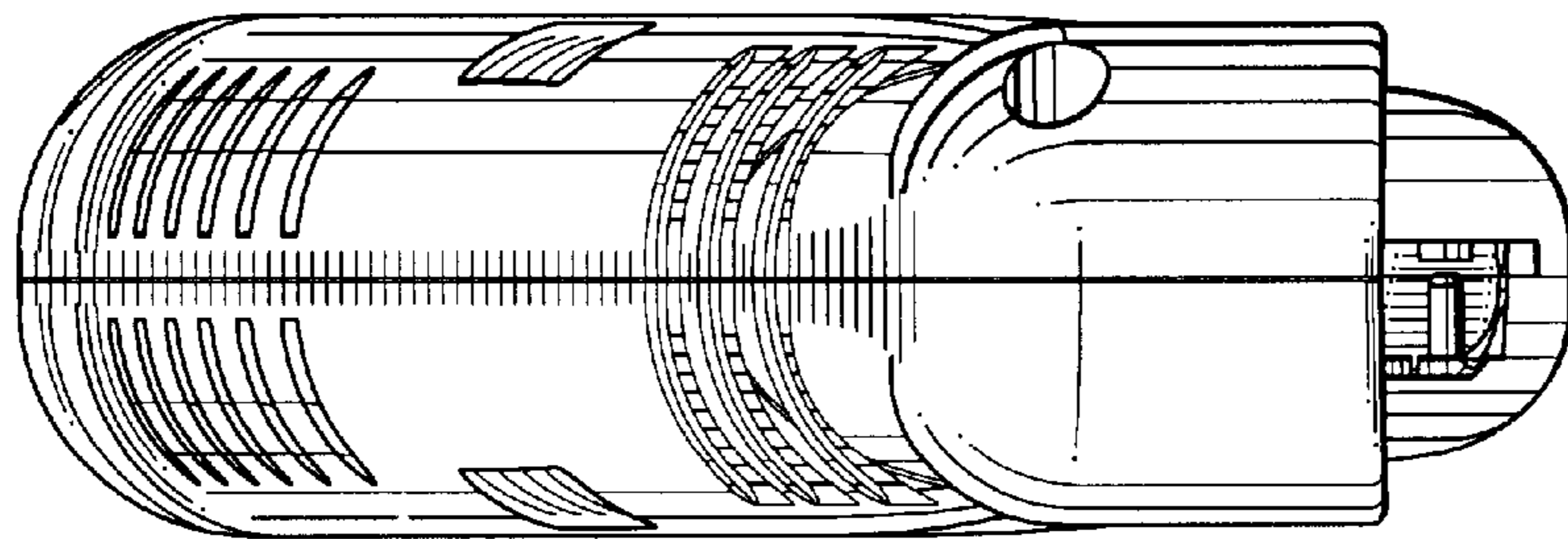

FIG. 4

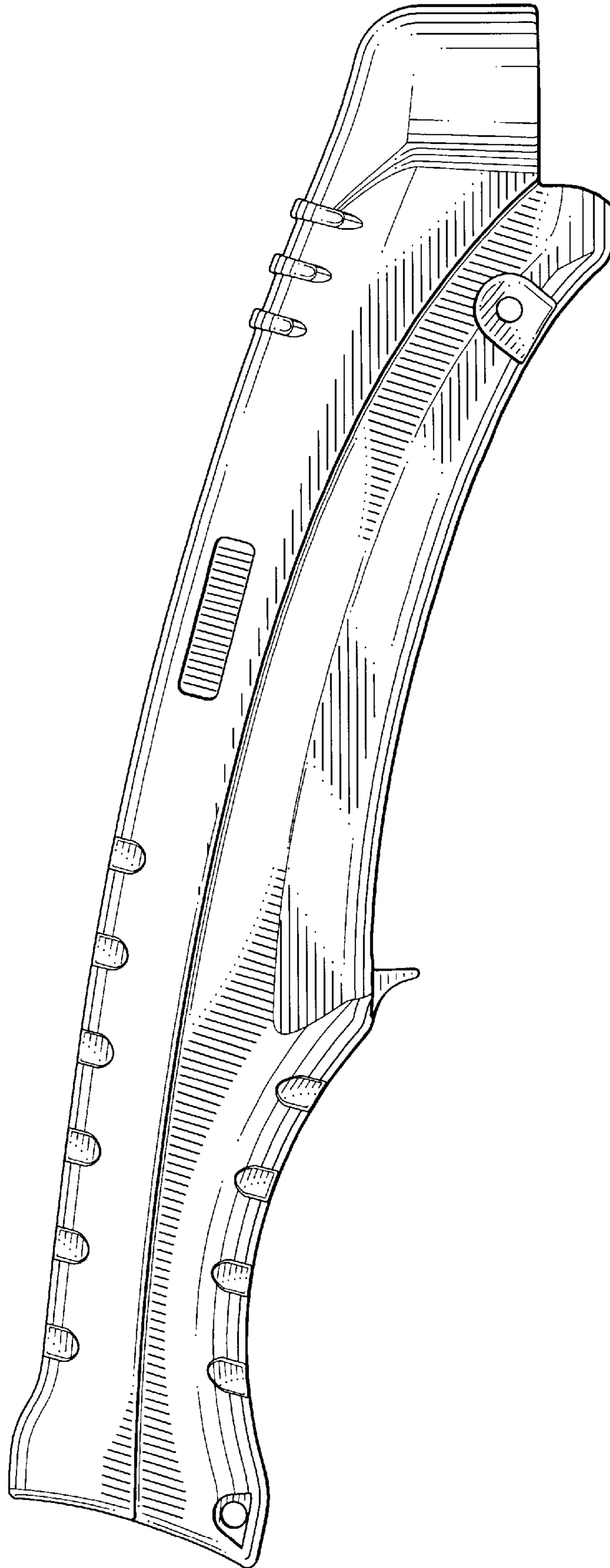

FIG. 5

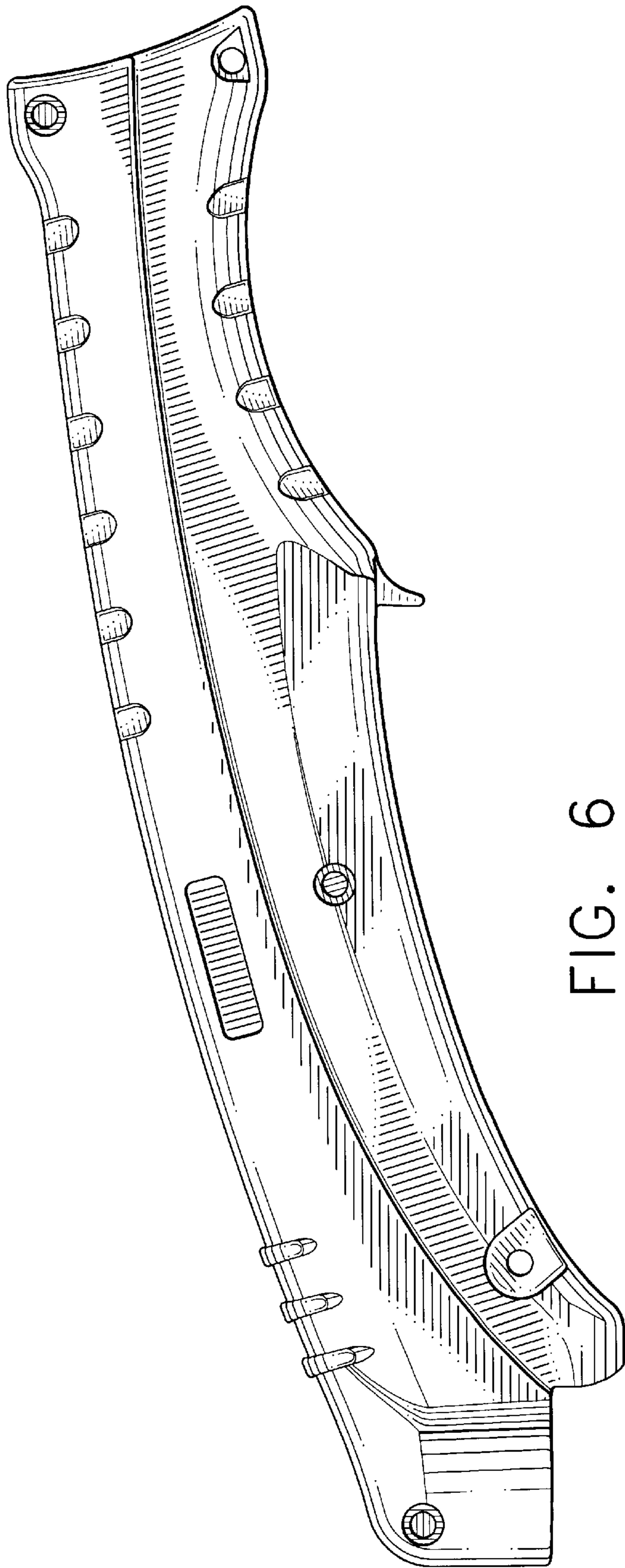

FIG. 6

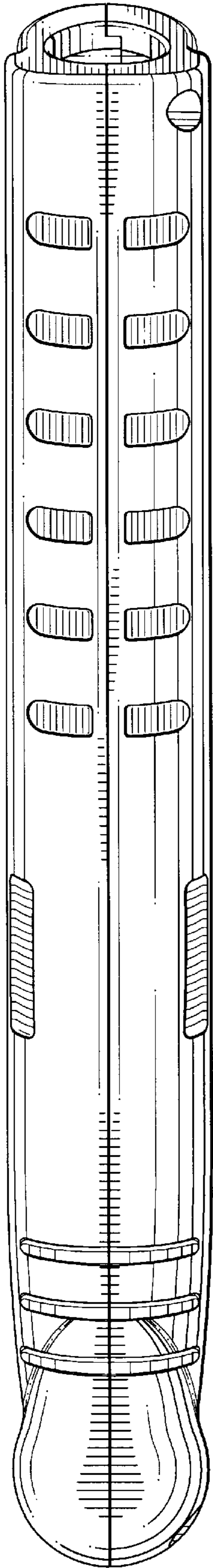

FIG. 7

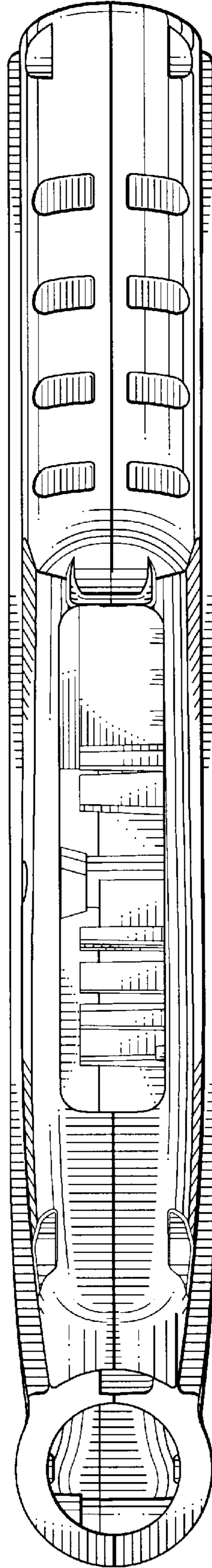

FIG. 8