



US00D486342S

(12) **United States Design Patent**
Suzuki

(10) **Patent No.:** **US D486,342 S**

(45) **Date of Patent:** **** Feb. 10, 2004**

(54) **SEAT CUSHION**

(75) **Inventor:** **Isamu Suzuki, Tokyo (JP)**

(73) **Assignee:** **Japan Tig Co., Ltd. (JP)**

(**) **Term:** **14 Years**

(21) **Appl. No.:** **29/177,028**

(22) **Filed:** **Mar. 3, 2003**

(30) **Foreign Application Priority Data**

Dec. 6, 2002 (JP) 2002-033905

(51) **LOC (7) Cl.** **06-09**

(52) **U.S. Cl.** **D6/601**

(58) **Field of Search** D6/595-597, 599,
D6/601, 604; 5/630, 632, 633, 636, 639,
652-655, 655.3, 907; 2/113, 116; D2/846,
845

(56) **References Cited**

U.S. PATENT DOCUMENTS

D348,583 S * 7/1994 Rubin D6/597

D360,651 S * 7/1995 Budde et al. D2/717 X
5,515,545 A * 5/1996 Becton 2/113

* cited by examiner

Primary Examiner—Janice E. Seeger

(74) *Attorney, Agent, or Firm*—Wall Marjama & Bilinski
LLP

(57) **CLAIM**

The ornamental design for a seat cushion, as shown and described.

DESCRIPTION

FIG. 1 is a front view of a seat cushion, illustrating my new Design;

FIG. 2 is a top view thereof;

FIG. 3 is a bottom view thereof; and,

FIG. 4 is a right-side view thereof.

Since the rear view and the left-side view of the new seat cushion design are identical to the front view and the right-side views, respectively these views are omitted.

1 Claim, 2 Drawing Sheets

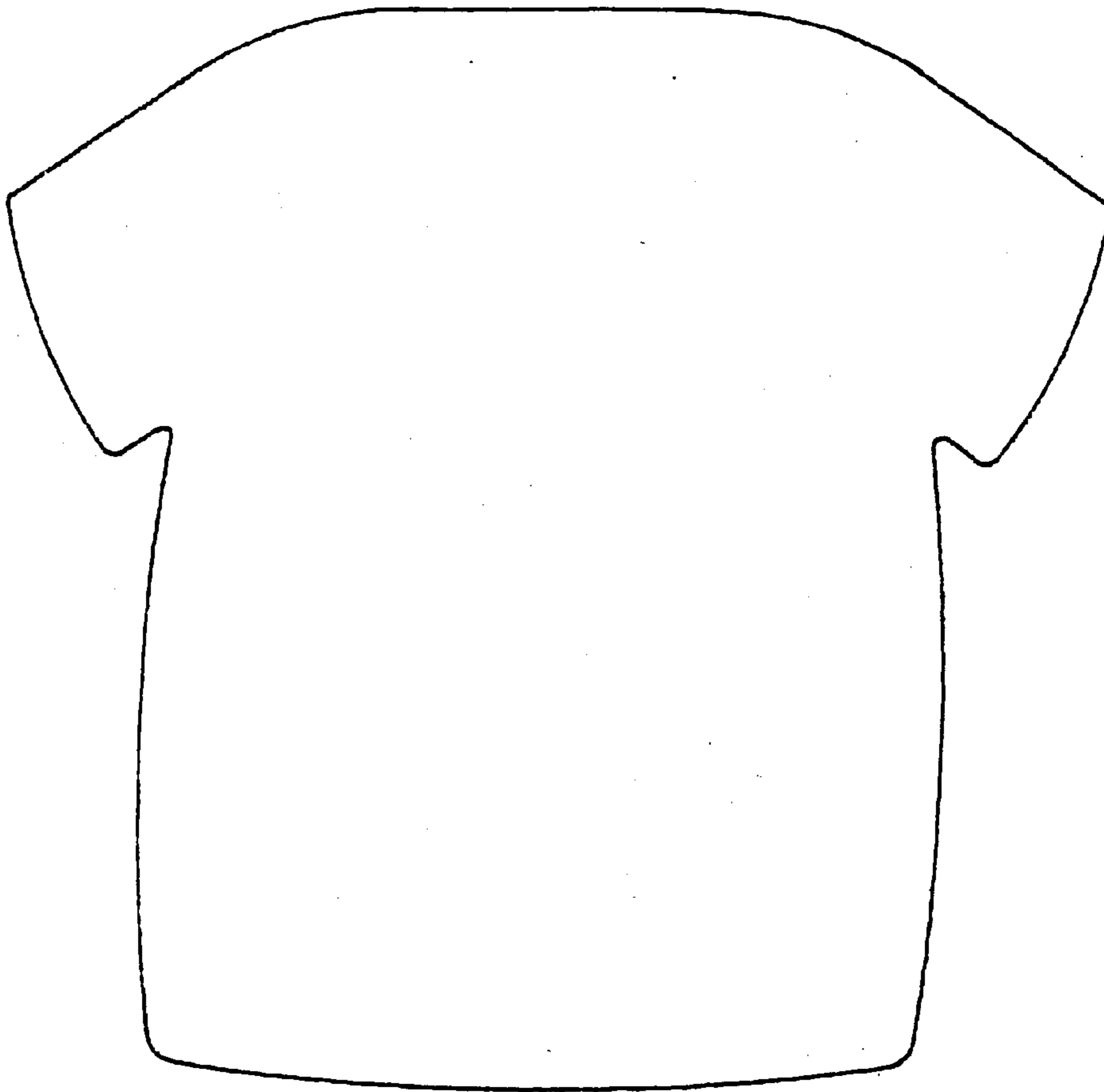

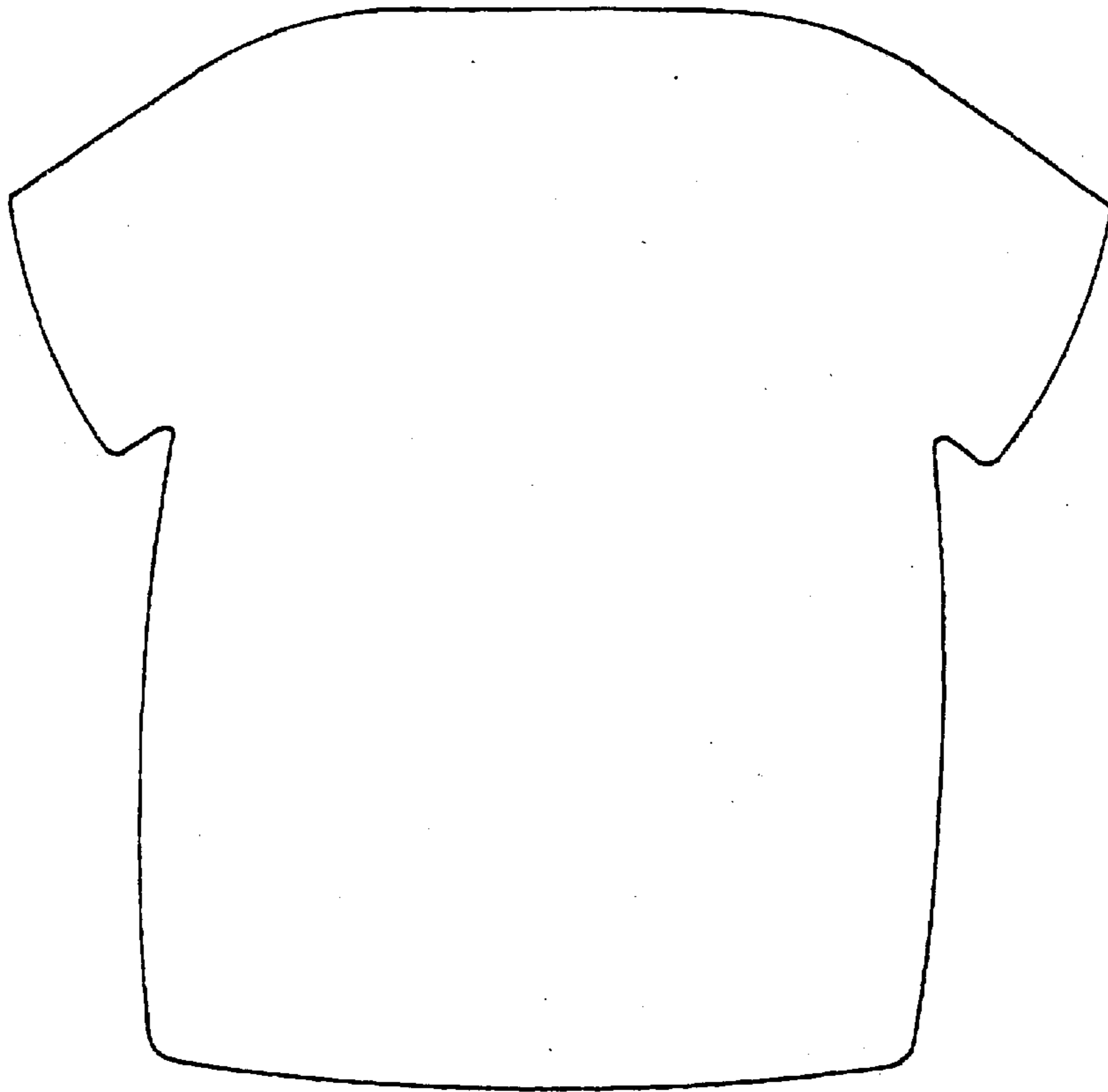

Fig. 1

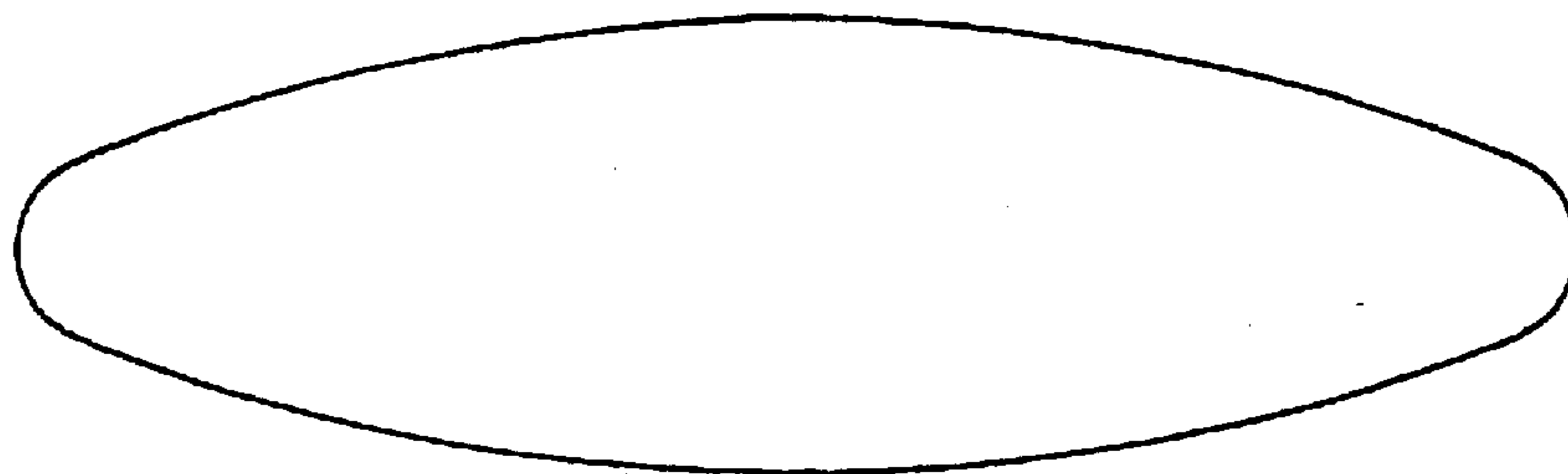

Fig. 2

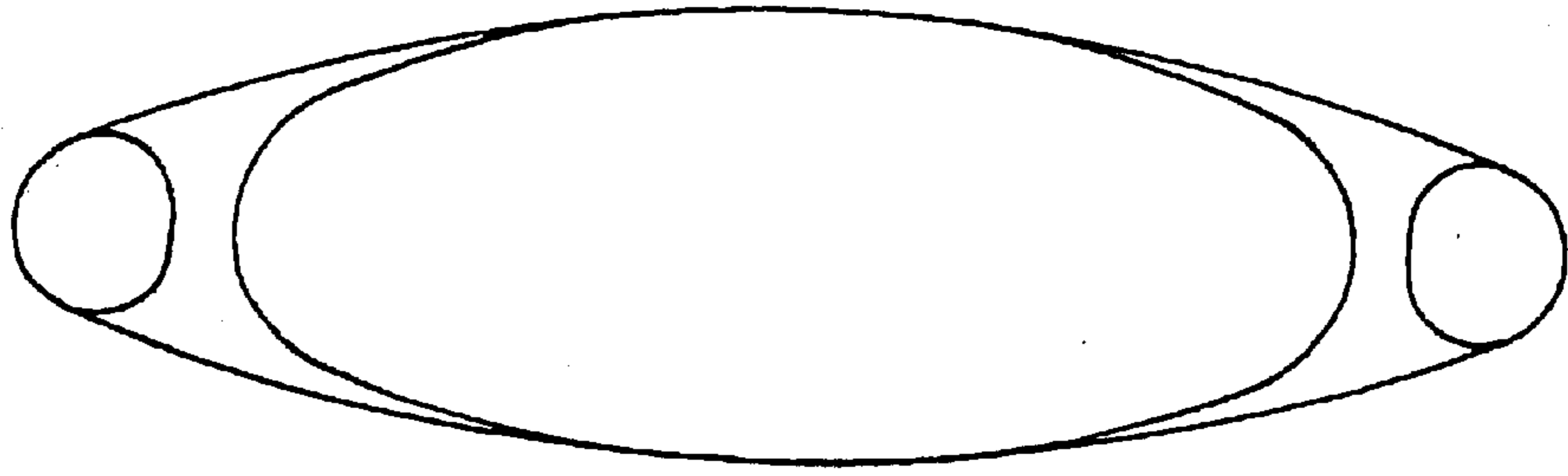

Fig. 3

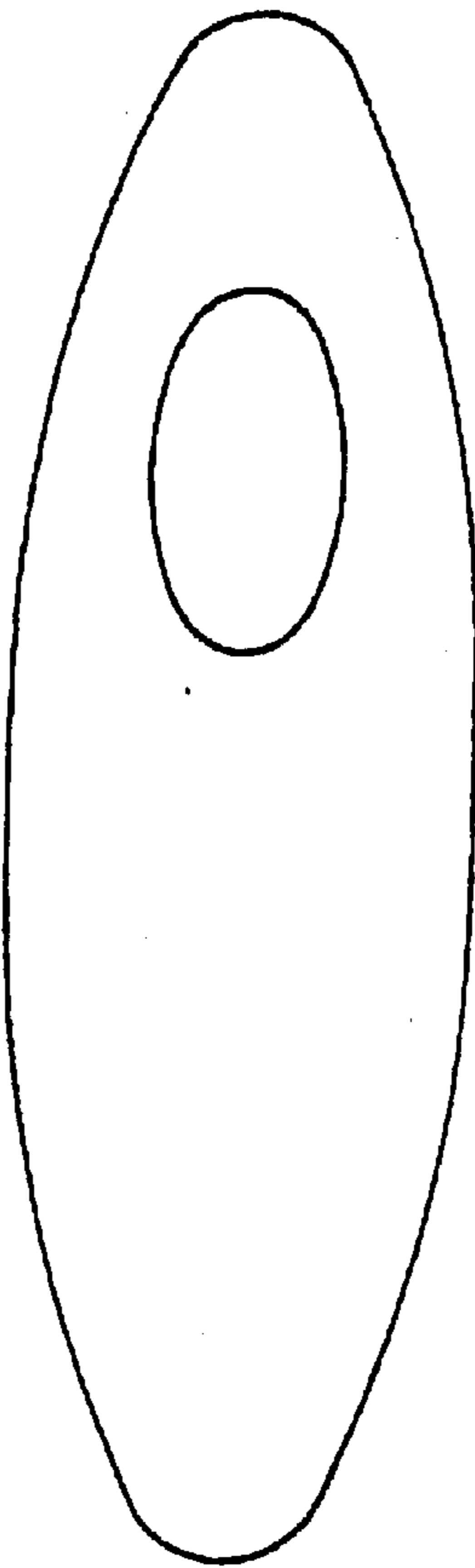

Fig. 4