



US00D486297S

(12) **United States Design Patent**
Magro

(10) **Patent No.:** **US D486,297 S**

(45) **Date of Patent:** **** Feb. 10, 2004**

- (54) **SHOE**
- (75) **Inventor:** **Volney Dal Magro, Farroupilha (BR)**
- (73) **Assignee:** **Grendene S.A., Farroupilha (BR)**
- (**) **Term:** **14 Years**
- (21) **Appl. No.:** **29/174,521**
- (22) **Filed:** **Jan. 21, 2003**
- (51) **LOC (7) Cl.** **02-04**
- (52) **U.S. Cl.** **D2/917; D2/926; D2/954**
- (58) **Field of Search** **D2/896, 903, 916-918, D2/919, 922, 969, 908, 947, 951, 954, 956, 960, 926; 36/7.5, 7.6, 8.1, 9 R, 11.5, 32 R**

- D342,597 S * 12/1993 Clark D2/917
- D456,982 S * 5/2002 Rogers D2/951
- 6,385,866 B1 * 5/2002 Sotter D2/956
- D467,711 S * 12/2002 Chen D2/956
- D474,584 S * 5/2003 Matis D2/953
- D476,468 S * 7/2003 Reynolds et al. D2/954

* cited by examiner

Primary Examiner—Dominic Simone
(74) *Attorney, Agent, or Firm*—Luedeka, Neely & Graham, P.C.

(57) **CLAIM**

The ornamental design for a shoe, as shown.

DESCRIPTION

FIG. 1 is a perspective view of a shoe showing my new design;
 FIG. 2 is a right-hand side elevational view of my new design;
 FIG. 3 is a left-hand side elevational view of my new design;
 FIG. 4 is a front elevational view of my new design;
 FIG. 5 is a back side elevational view of my new design;
 FIG. 6 is a top plan view of my new design; and,
 FIG. 7 is a bottom plan view of my new design.

1 Claim, 6 Drawing Sheets

(56) **References Cited**
U.S. PATENT DOCUMENTS

- D152,233 S * 12/1948 Wilson D2/917
- D155,413 S * 10/1949 Gifford D2/918
- D167,487 S * 8/1952 Schlossberg D2/919
- D167,533 S * 8/1952 Pastine D2/917
- D178,809 S * 9/1956 Santisi D2/918
- D249,747 S * 10/1978 Galen D2/918
- D278,946 S * 5/1985 Chen D2/917

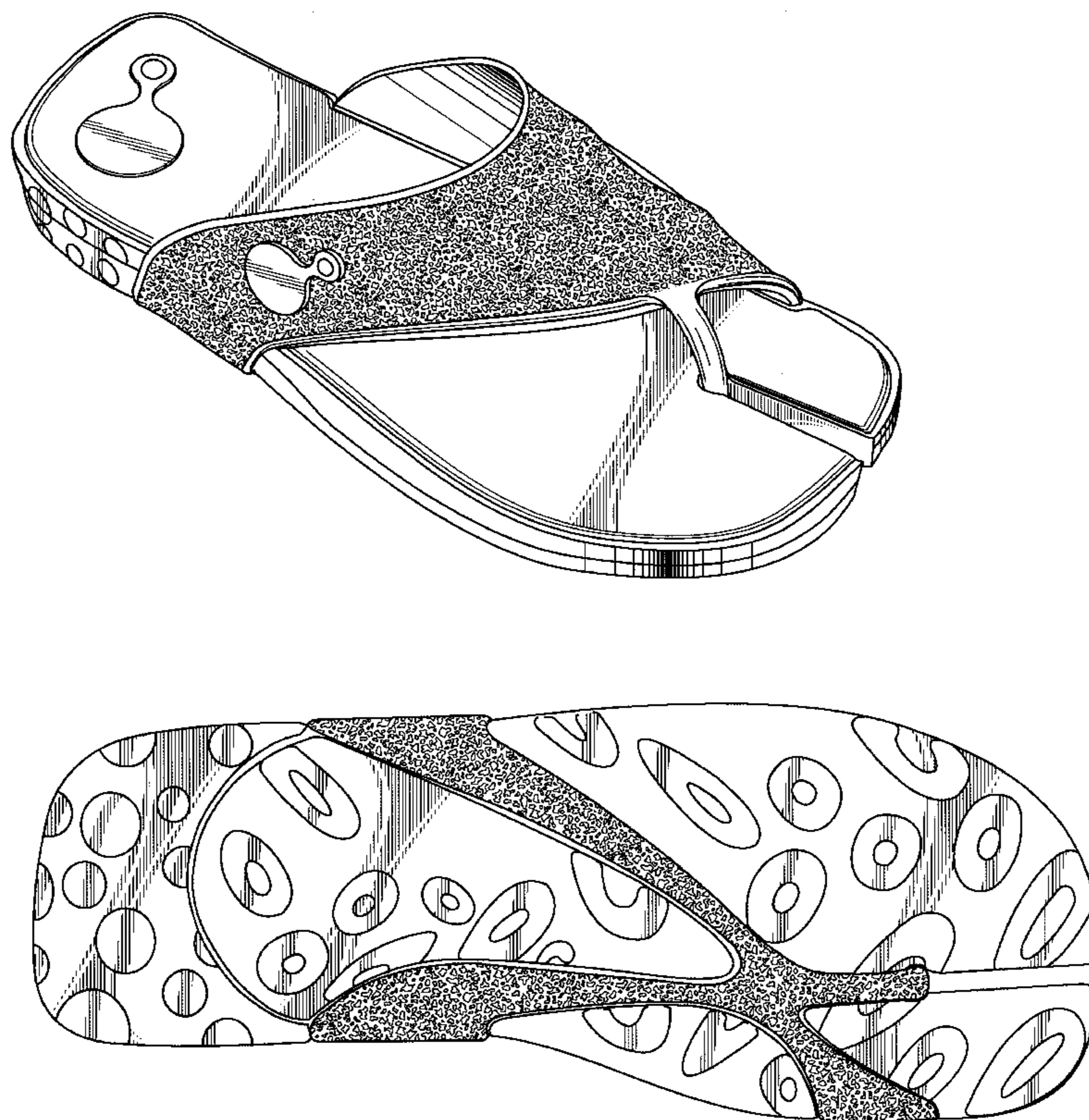

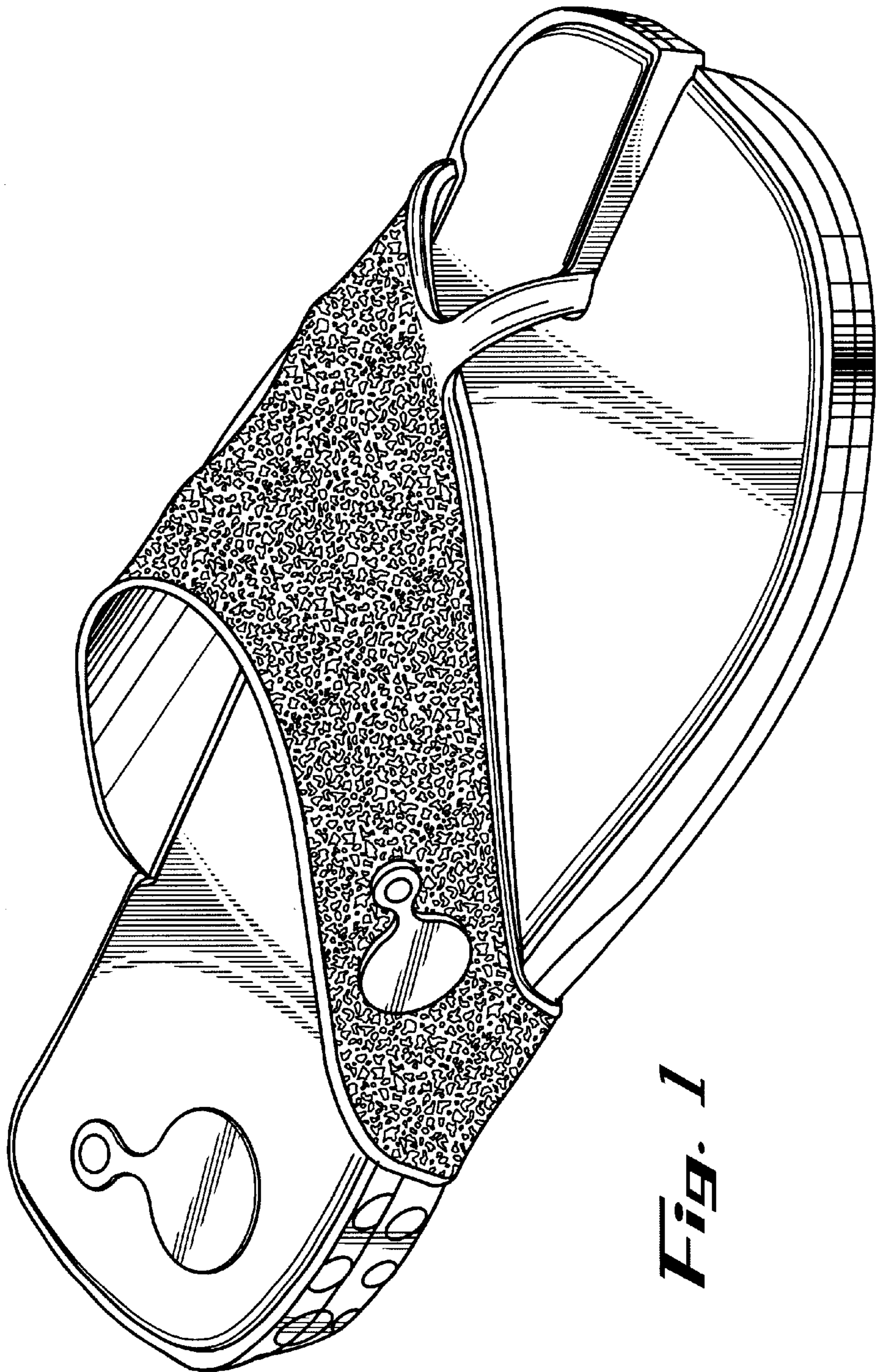

Fig. 1

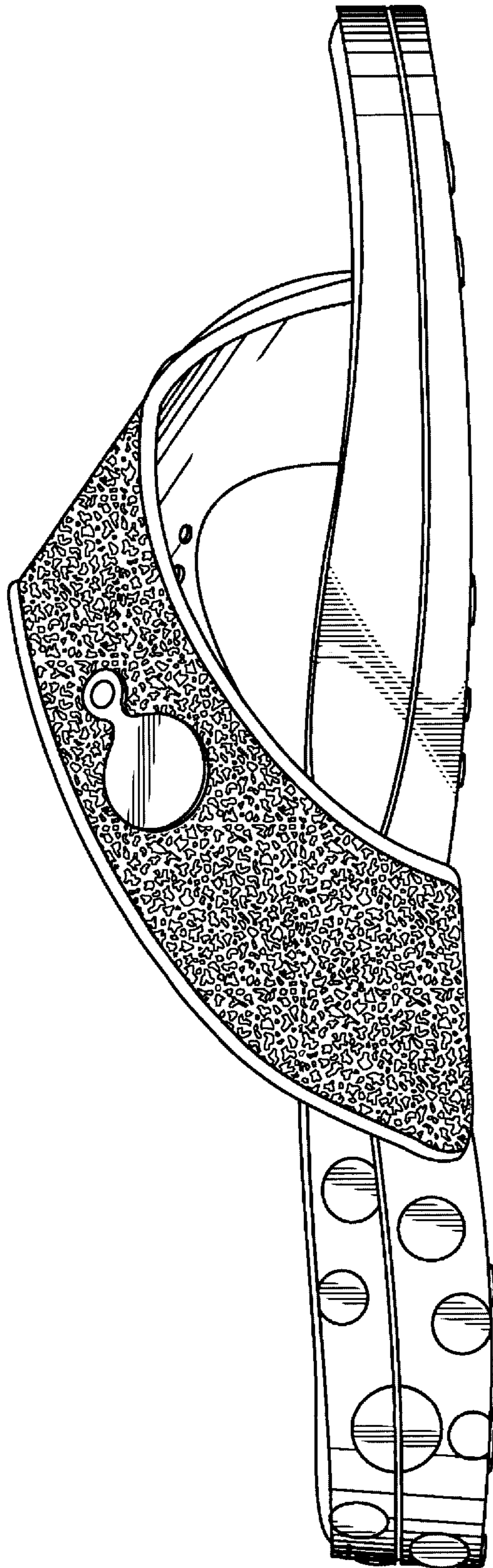

Fig. 2

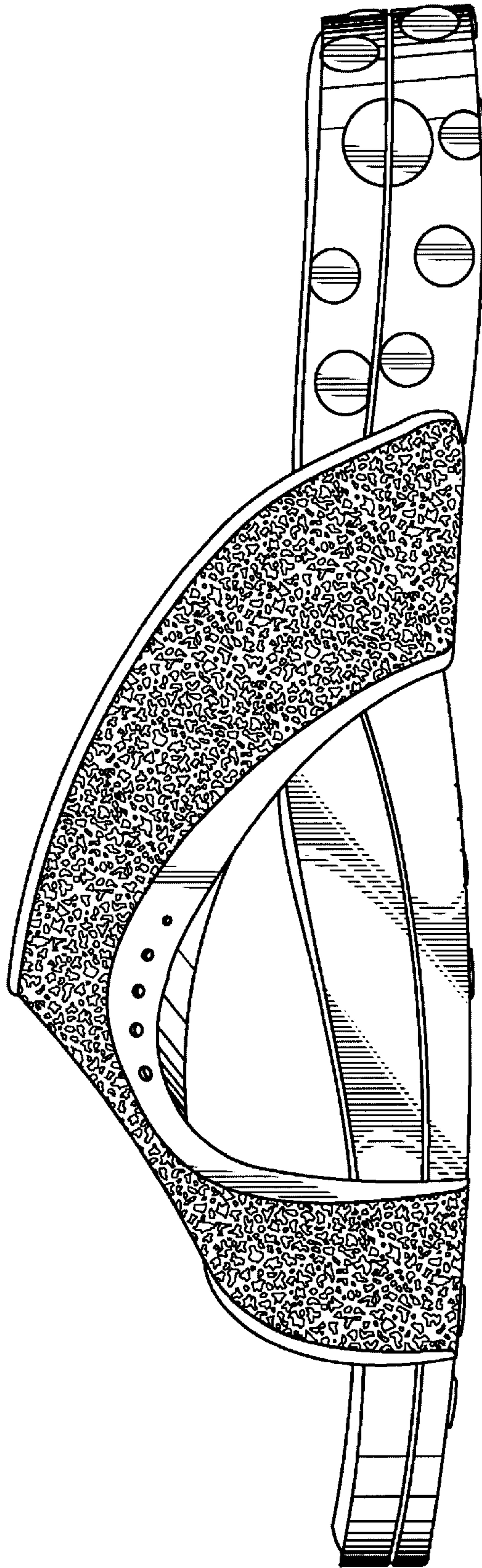

Fig. 3

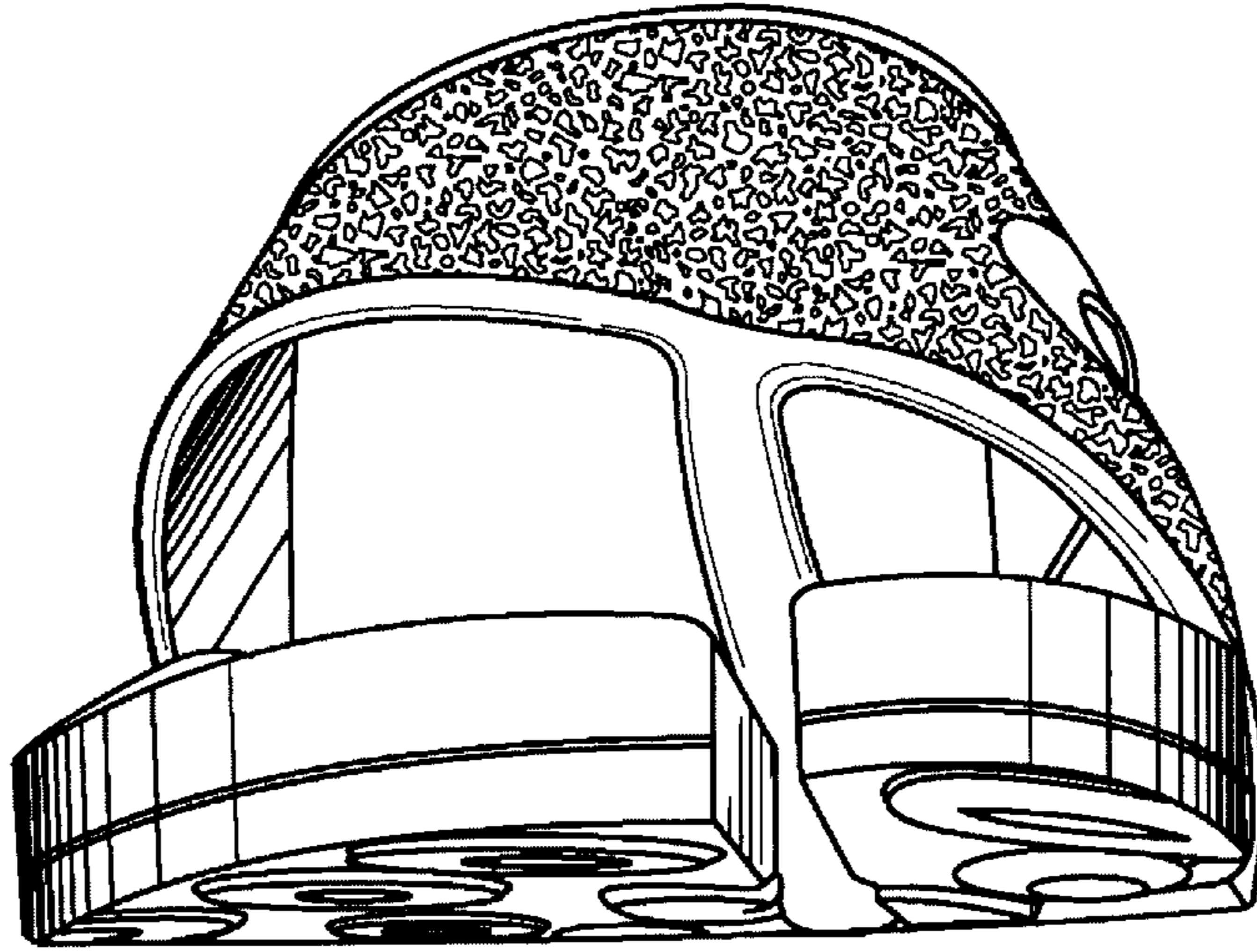

Fig. 4

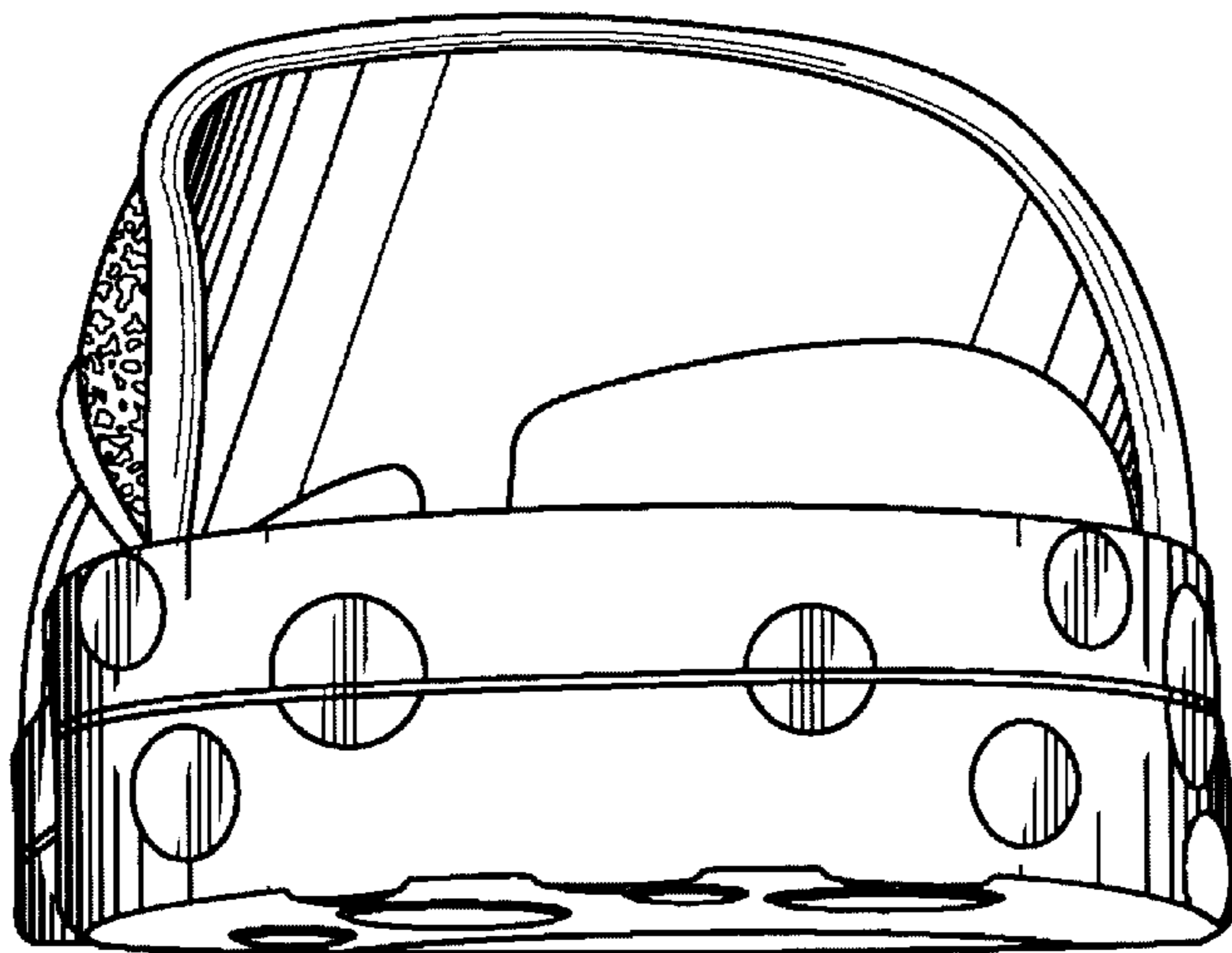

Fig. 5

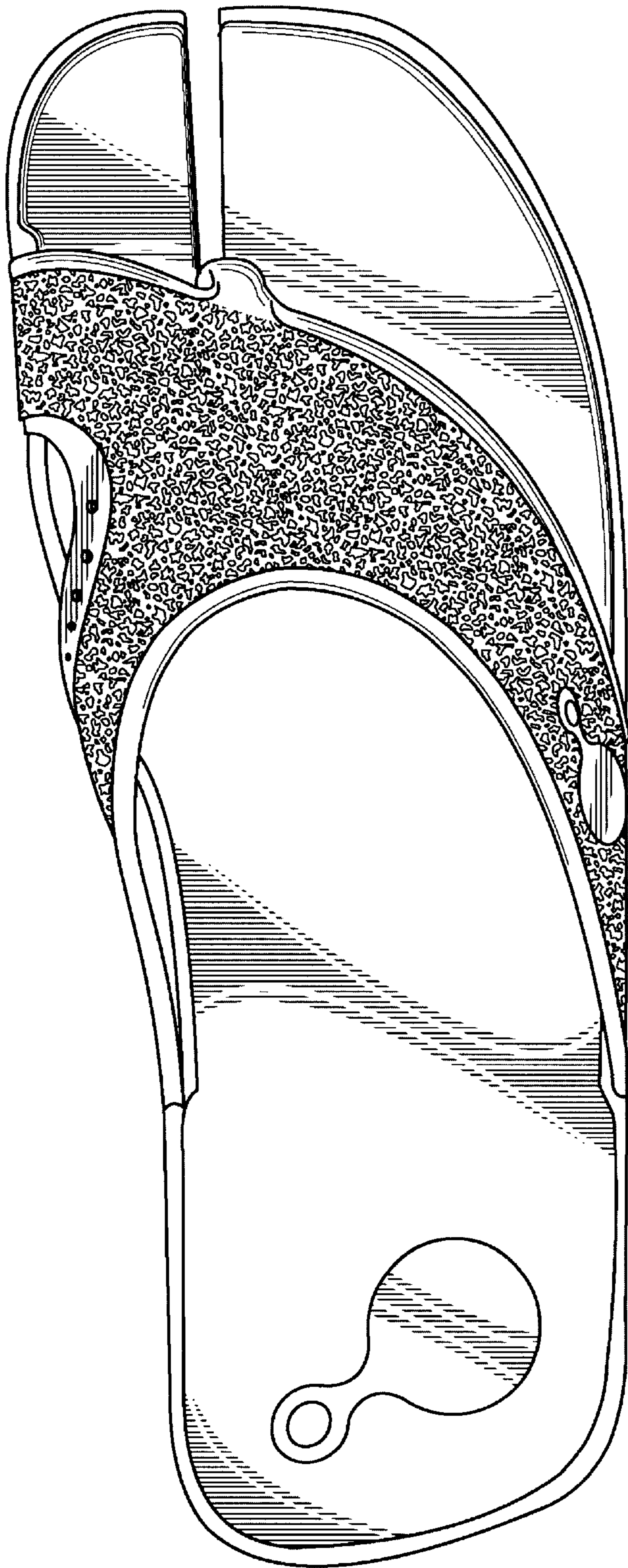

Fig. 6

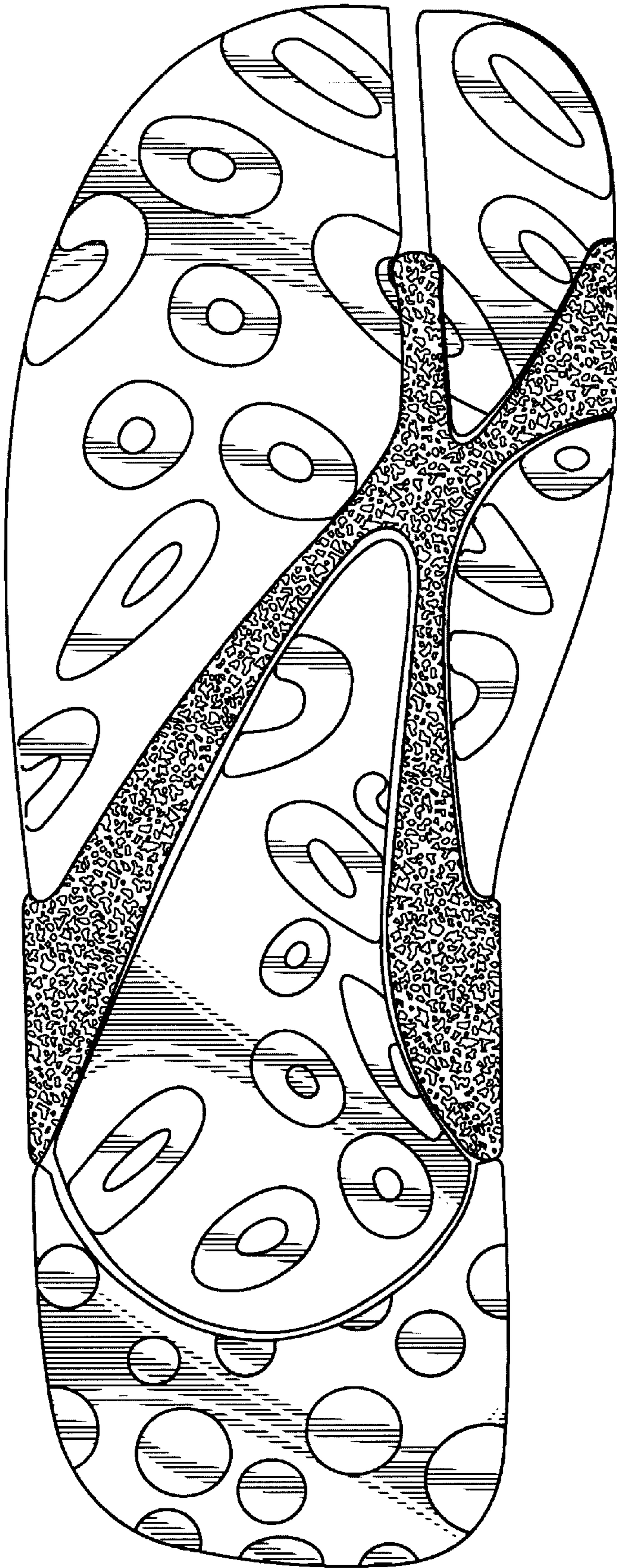

Fig. 1