



US00D486241S

(12) **United States Design Patent**  
**Maher**

(10) **Patent No.:** **US D486,241 S**

(45) **Date of Patent:** **\*\* Feb. 3, 2004**

(54) **PORTION OF AN OVERHEAD GARAGE DOOR FAÇADE**

(75) **Inventor:** **Jennifer Armstrong Maher**, Chevy Chase, MD (US)

(73) **Assignee:** **FrenchPorte L.L.C.**, Rockville, MD (US)

(\*\*) **Term:** **14 Years**

(21) **Appl. No.:** **29/180,590**

(22) **Filed:** **Apr. 28, 2003**

**Related U.S. Application Data**

(62) Division of application No. 10/098,384, filed on Mar. 18, 2002.

(51) **LOC (7) Cl.** ..... **25-02**

(52) **U.S. Cl.** ..... **D25/48; D25/49**

(58) **Field of Search** ..... D25/48, 52, 49;  
160/113, 115, 120, 238, 201, 202, 198,  
236

(56) **References Cited**

**U.S. PATENT DOCUMENTS**

3,922,816 A	12/1975	Hormann	
D245,263 S	8/1977	Andresen	
D245,264 S	8/1977	Andresen	
D245,265 S	8/1977	Andresen	
4,141,403 A	* 2/1979	Church	160/201
4,312,328 A	1/1982	Leyman, III	
D273,230 S	3/1984	Martinez et al.	

D300,466 S	3/1989	Widner	
5,373,663 A	12/1994	Turini	
D378,853 S	4/1997	Forsland	
D380,053 S	6/1997	Forsland	
D389,921 S	1/1998	Lee	
D397,447 S	* 8/1998	Forsland	..... D25/48
5,852,903 A	12/1998	Astrizky	
6,079,168 A	6/2000	Shaver	
6,227,278 B1	5/2001	Forsland	
6,314,689 B1	11/2001	Hughes	
D452,979 S	1/2002	Maher	
6,446,695 B1	9/2002	Forsland	

**FOREIGN PATENT DOCUMENTS**

GB 2 182 969 5/1987

\* cited by examiner

*Primary Examiner*—Doris Clark

(74) *Attorney, Agent, or Firm*—Banner & Witcoff, Ltd.

(57) **CLAIM**

The ornamental design for a portion of an overhead garage door façade, as shown and described.

**DESCRIPTION**

The FIGURE is an elevational view of a portion of an overhead garage door façade showing my new design. The broken line showing of the door handles and the remainder of the garage door in the FIGURE are for illustrative purposes only and form no part of the claimed design. The broken line showing of the garage building structure in the FIGURE is for illustrating an environment of the design and forms no part of the claimed design.

**1 Claim, 1 Drawing Sheet**

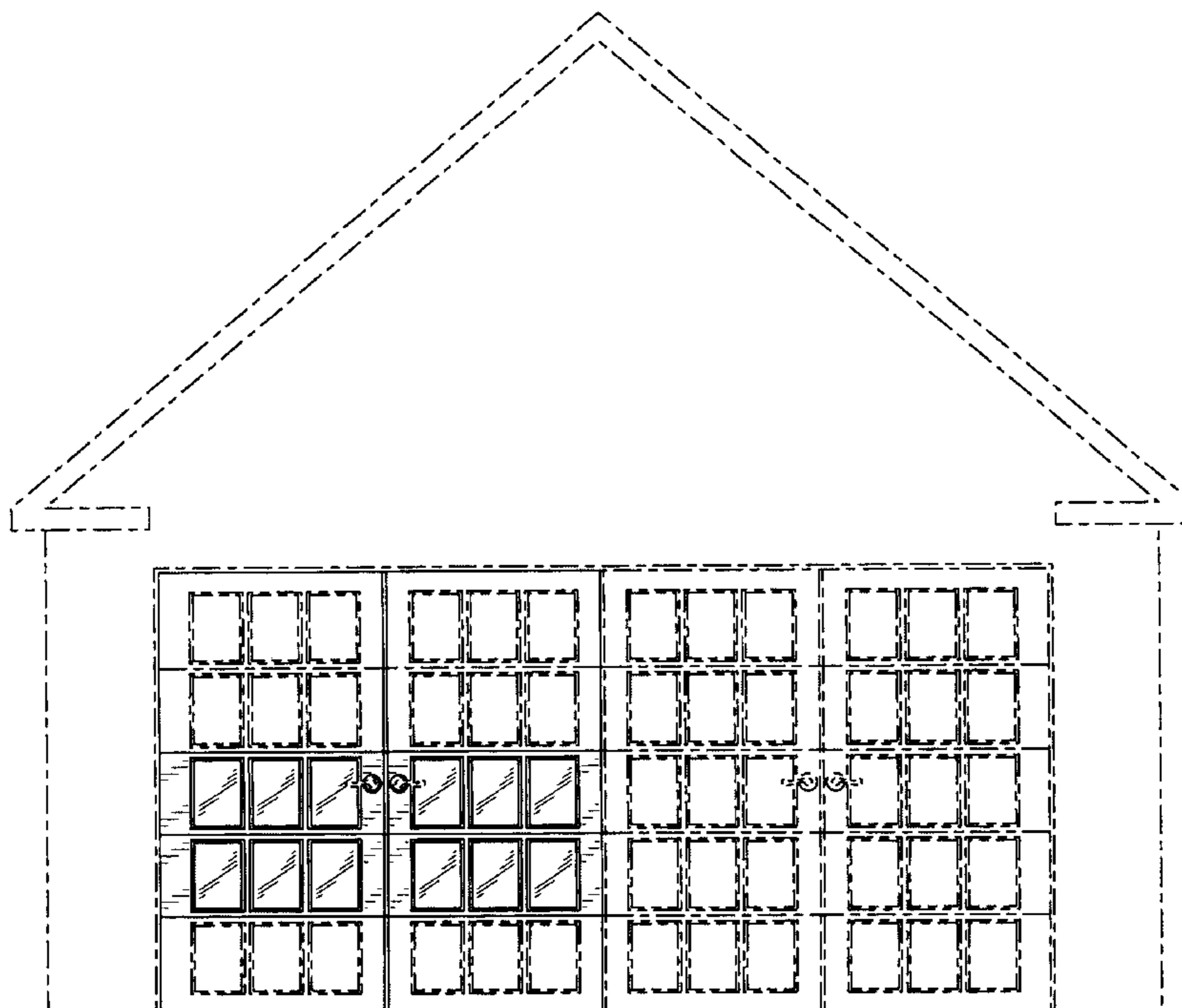

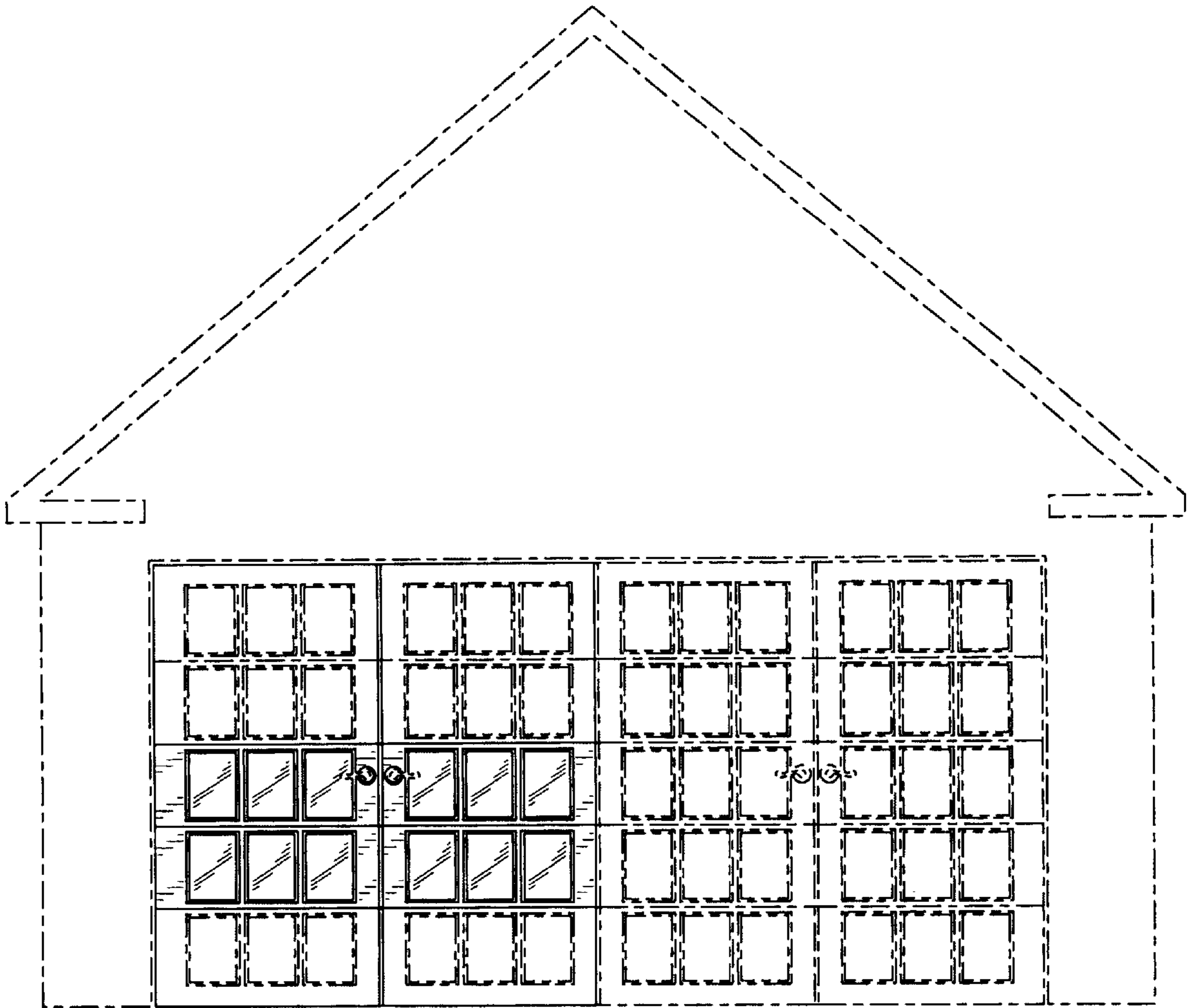

THE FIGURE