



US00D486210S

(12) **United States Design Patent**
Castro et al.

(10) **Patent No.:** **US D486,210 S**

(45) **Date of Patent:** **** Feb. 3, 2004**

(54) **TOWEL WARMING DEVICE**

D298,770 S * 11/1988 DeMars D23/314
D302,460 S * 7/1989 Gibson D23/314

(76) Inventors: **Babara Castro**, P.O. Box 1081, Miami, FL (US) 33144; **Mario E. Avila**, P.O. Box 1081, Miami, FL (US) 33144

* cited by examiner

Primary Examiner—Brian N. Vinson

(**) Term: **14 Years**

(57) **CLAIM**

(21) Appl. No.: **29/170,320**

The ornamental design for a towel warming device, as shown and described.

(22) Filed: **Nov. 4, 2002**

DESCRIPTION

(51) **LOC (7) Cl.** **23-03**

(52) **U.S. Cl.** **D23/314**

(58) **Field of Search** D23/314, 328, D23/332; 34/201, 202; 219/200, 209, 218, 221, 385, 391, 400

FIG. 1 is a front elevated view of a towel warming device showing my new design.

FIG. 2 is a rear elevated view of the towel warming device.

FIG. 3 is a left side elevated view of the towel warming device.

FIG. 4 is a right side elevated view of the towel warming device.

FIG. 5 is a top plan view of the towel warming device; and,

FIG. 6 is a bottom plan view of the towel warming device.

(56) **References Cited**

U.S. PATENT DOCUMENTS

2,179,256 A * 11/1939 Gill 219/400 X
4,117,309 A * 9/1978 Cayley 219/385
4,684,787 A * 8/1987 Bunting 219/400

1 Claim, 2 Drawing Sheets

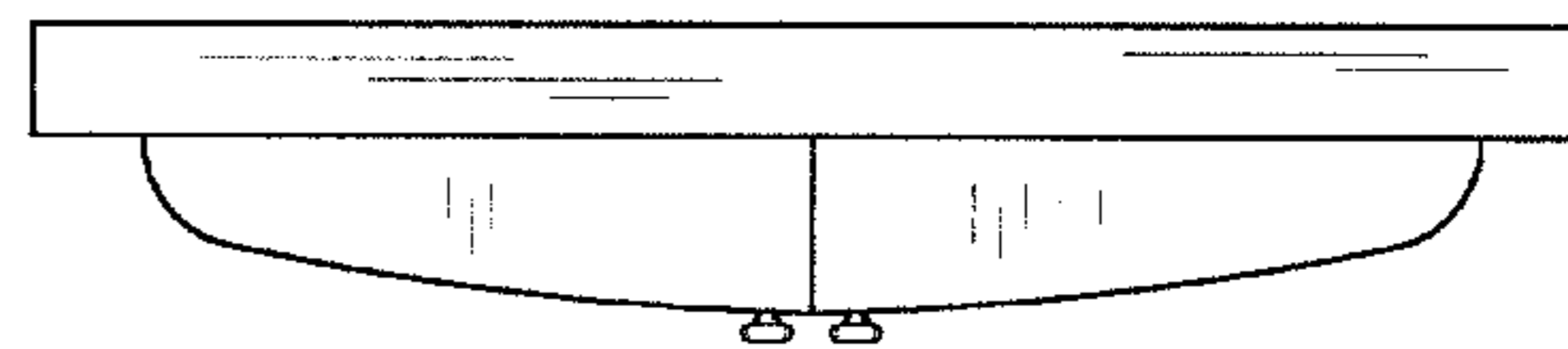
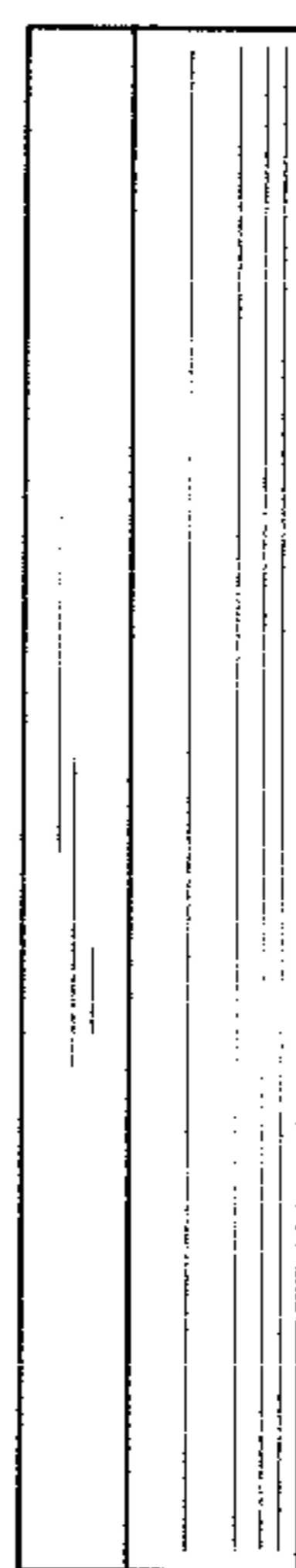
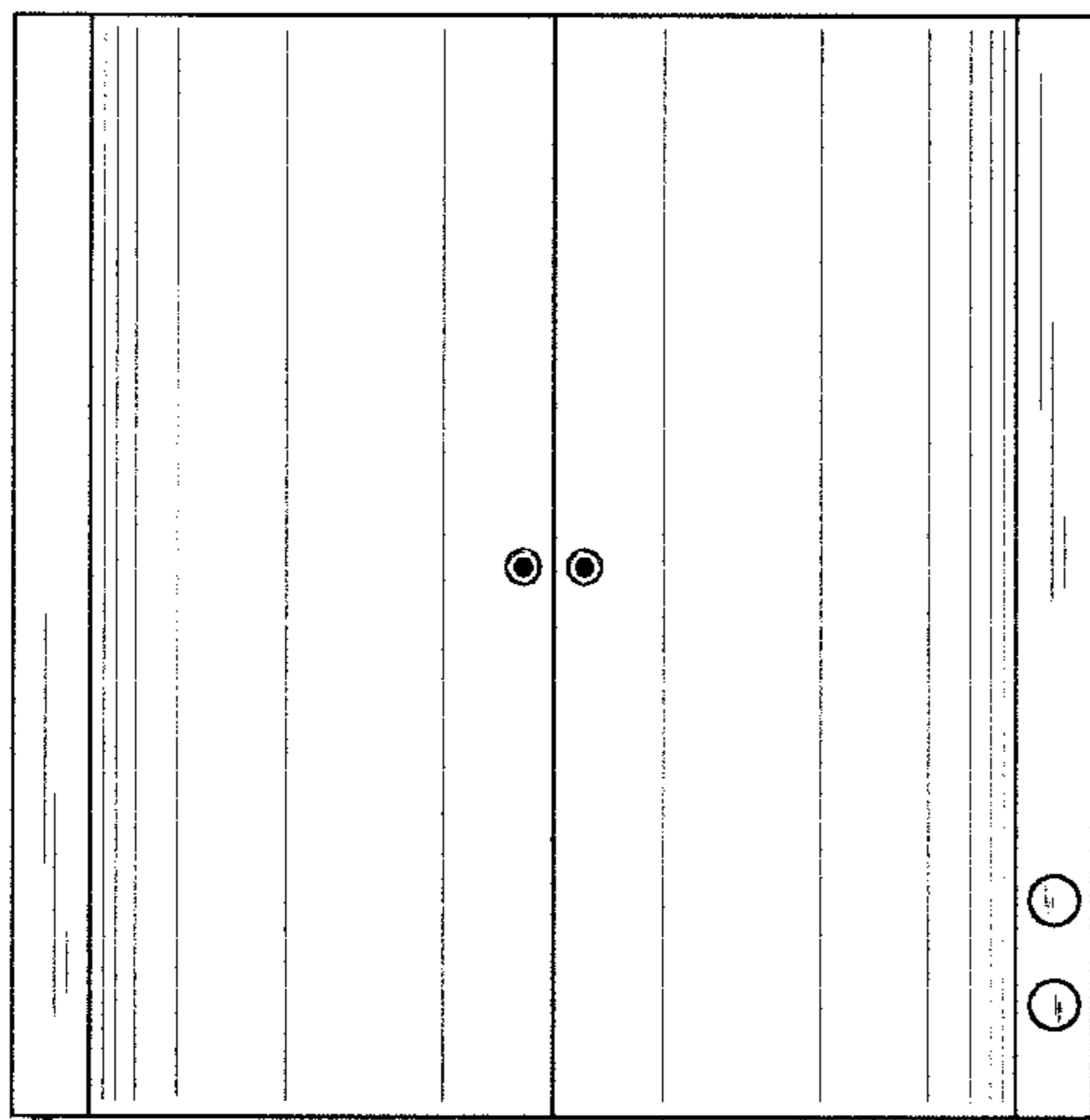

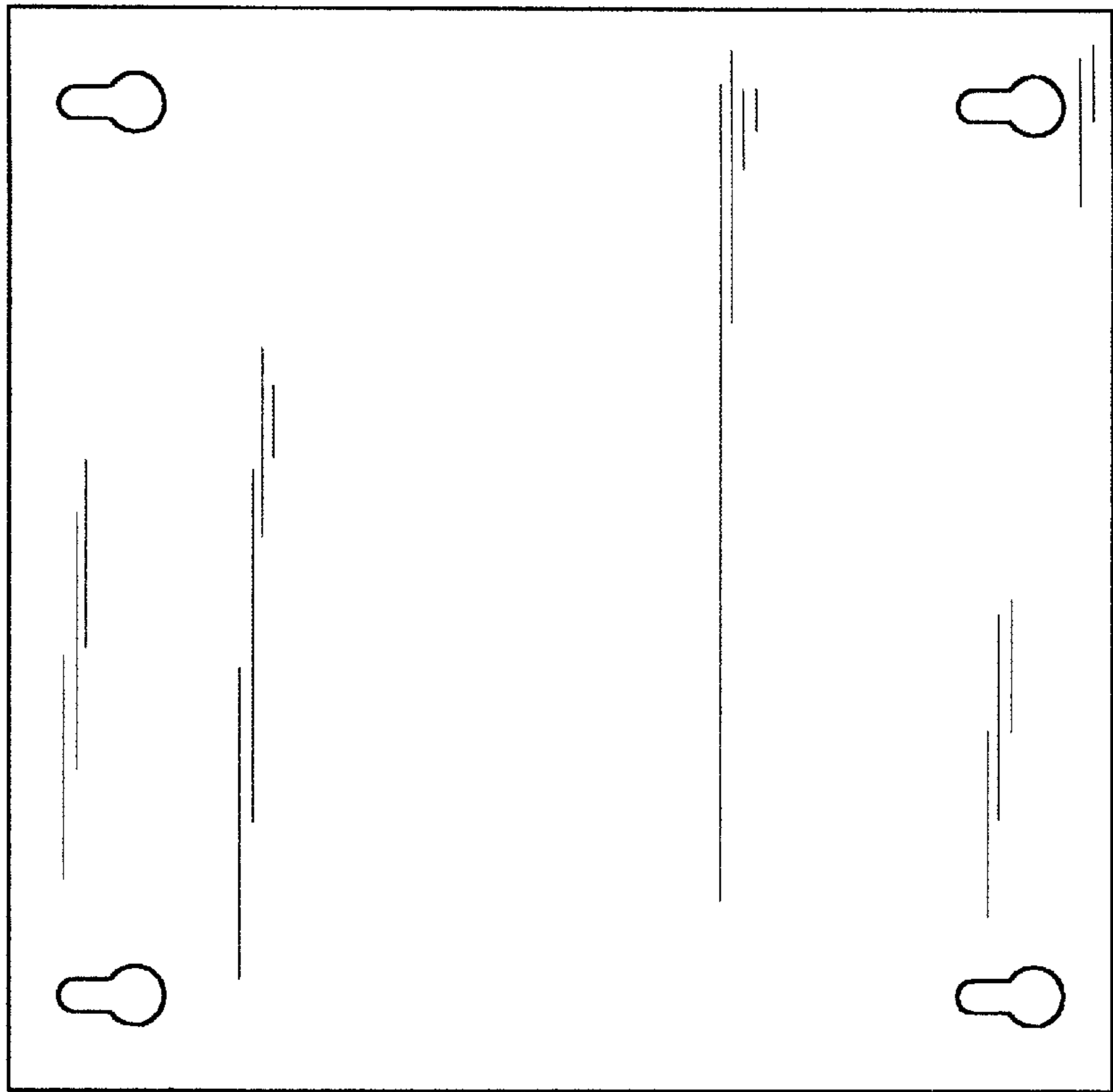

FIG. 2

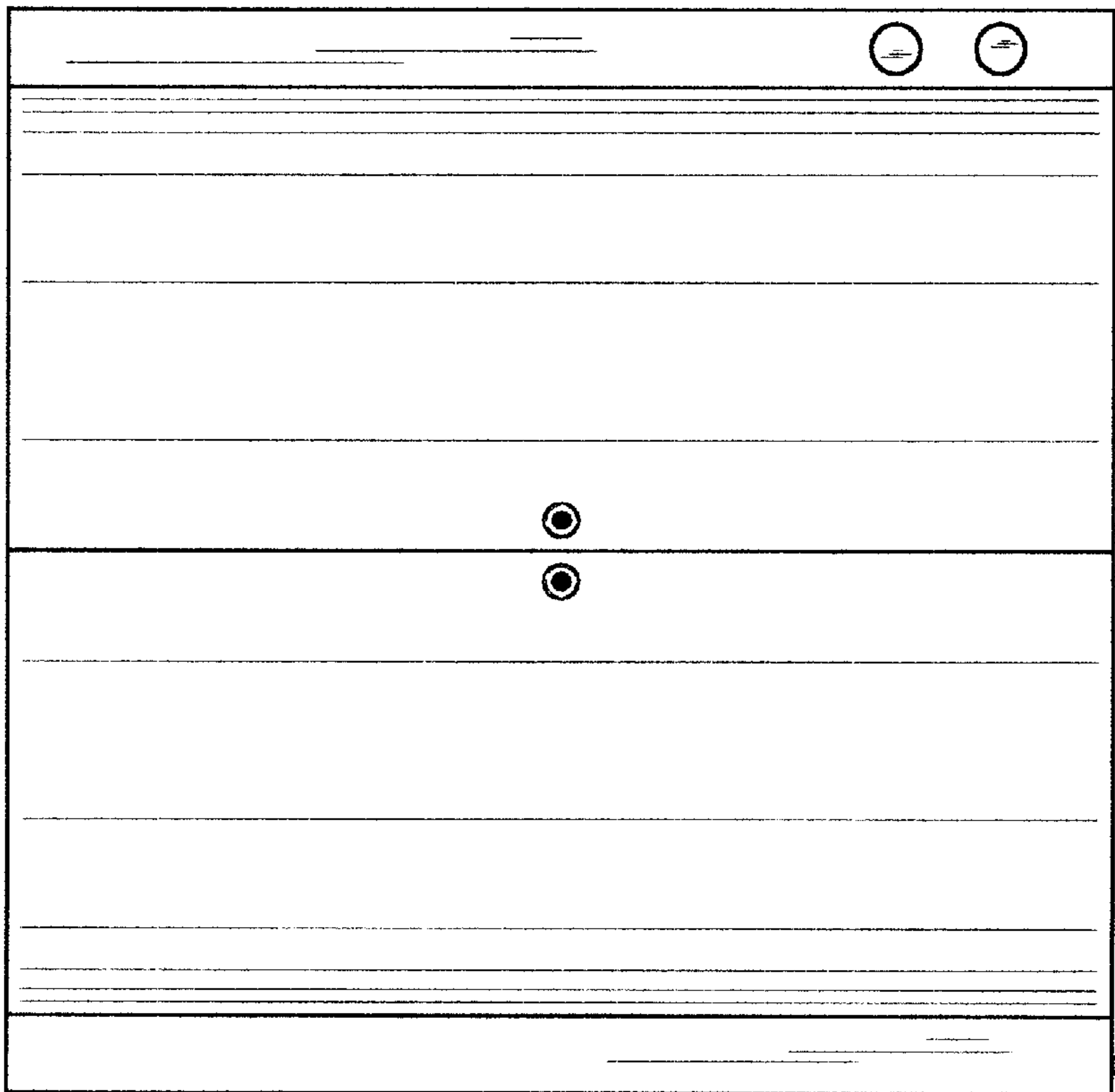

FIG. 1

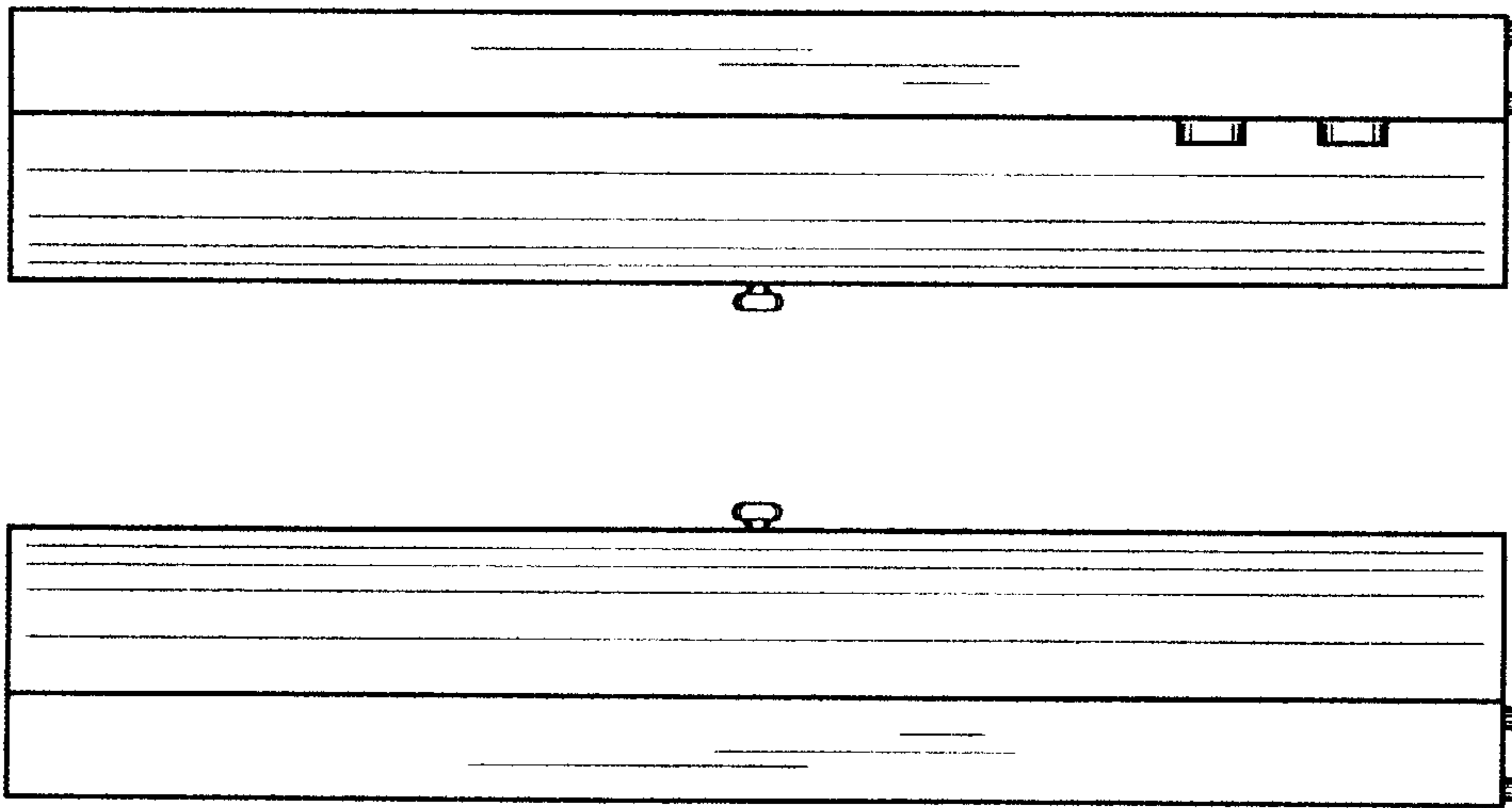

FIG. 3

FIG. 4

FIG. 5

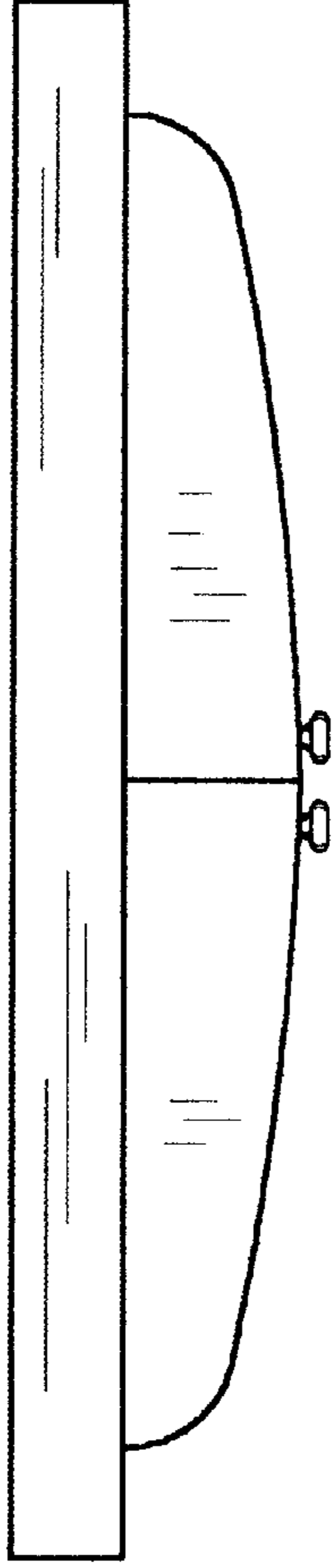

FIG. 6

