



US00D486207S

(12) **United States Design Patent**
Itakura

(10) **Patent No.:** **US D486,207 S**

(45) **Date of Patent:** **** Feb. 3, 2004**

(54) **LAVATORY UNIT OF AIRCRAFT**
(75) Inventor: **Ushio Itakura**, Tokyo (JP)
(73) Assignee: **JAMCO Corporation**, Mitaka (JP)
(**) Term: **14 Years**

(74) *Attorney, Agent, or Firm*—Westerman, Hattori, Daniels & Adrian, LLP

(57) **CLAIM**

The ornamental design for a lavatory unit of aircraft, as shown and described.

DESCRIPTION

(21) Appl. No.: **29/176,760**
(22) Filed: **Feb. 28, 2003**
(30) **Foreign Application Priority Data**
Sep. 10, 2002 (JP) 2002-024627
(51) **LOC (7) Cl.** **23-02**
(52) **U.S. Cl.** **D23/274**
(58) **Field of Search** D23/270–271,
D23/274, 295–296, 299, 303, 309; 4/662,
664, 670, DIG. 7, 300, DIG. 15; D12/195

FIG. 1 is a front elevational view of the lavatory unit of aircraft.
FIG. 2 is a right side elevational view thereof.
FIG. 3 is a top view thereof.
FIG. 4 is a top view thereof.
FIG. 5 is a cross-sectional view thereof along V—V.
FIG. 6 is a cross-sectional view thereof along VI—VI with a pivotally movable step retracted.
FIG. 7 is a cross-sectional view thereof along VI—VI with a pivotally movable step extended.
FIG. 8 is a cross-sectional view thereof along VIII—VIII with a pivotally movable step retracted.
FIG. 9 is a cross-sectional view thereof along VIII—VIII with a pivotally movable step extended.
FIG. 10 is a top right side perspective view thereof with the door closed.
FIG. 11 is a rear elevational view thereof.
FIG. 12 is a left side elevational view thereof; and,
FIG. 13 is a bottom view thereof.

(56) **References Cited**
U.S. PATENT DOCUMENTS
D155,363 S * 9/1949 Ray et al. D12/195
D203,253 S * 12/1965 de Kanter D23/273
4,718,131 A * 1/1988 Kitamura et al. 4/664 X
4,884,767 A * 12/1989 Shibata D12/195 X
5,742,956 A * 4/1998 Tarver 4/664 X
D416,313 S * 11/1999 Foster D23/299
D460,537 S * 7/2002 Gilbert D23/274
D470,228 S * 2/2003 Wheeler, III D23/274

* cited by examiner

Primary Examiner—Louis S. Zarfes
Assistant Examiner—Robert A. Delehanty

1 Claim, 13 Drawing Sheets

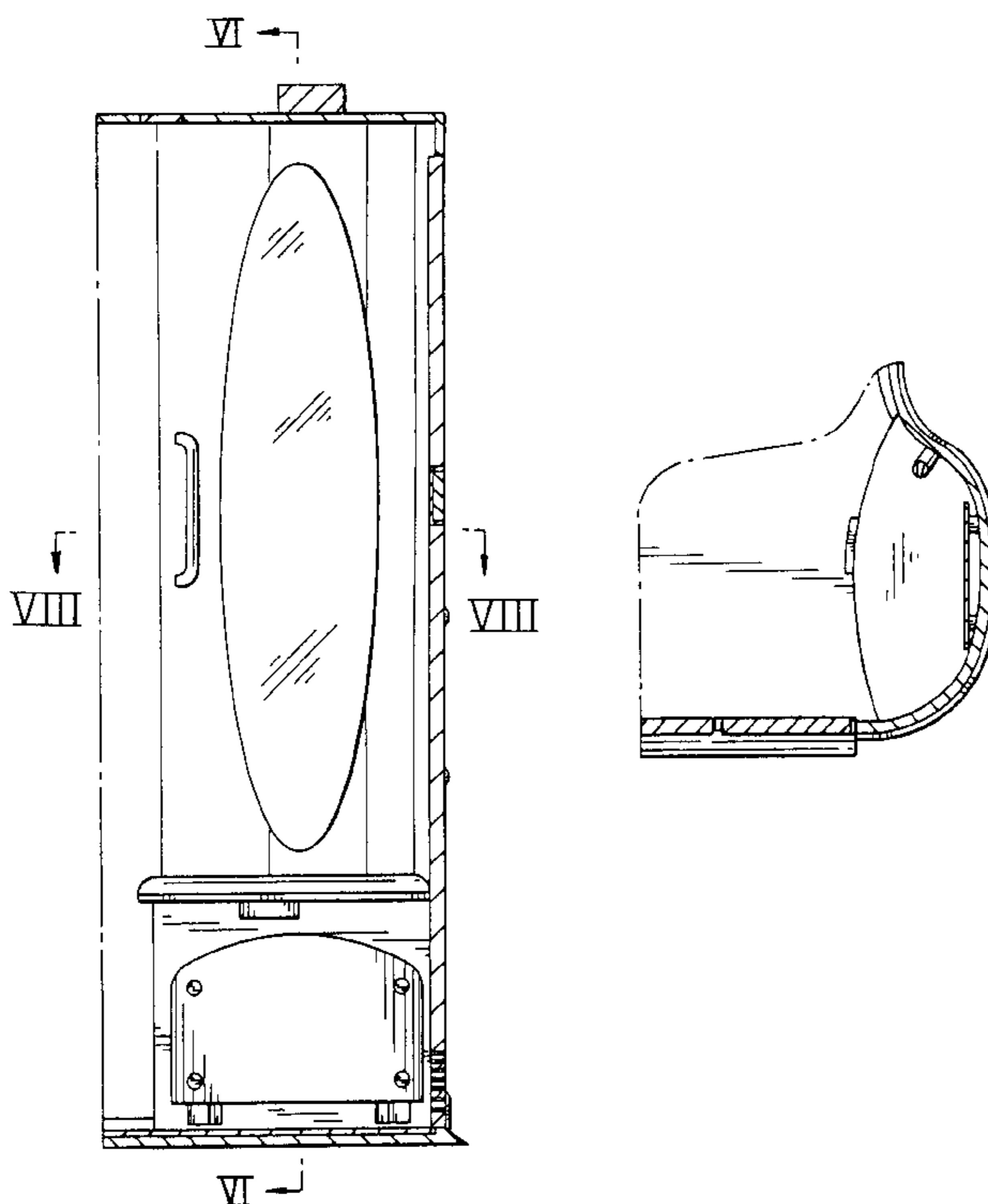

Fig. 1

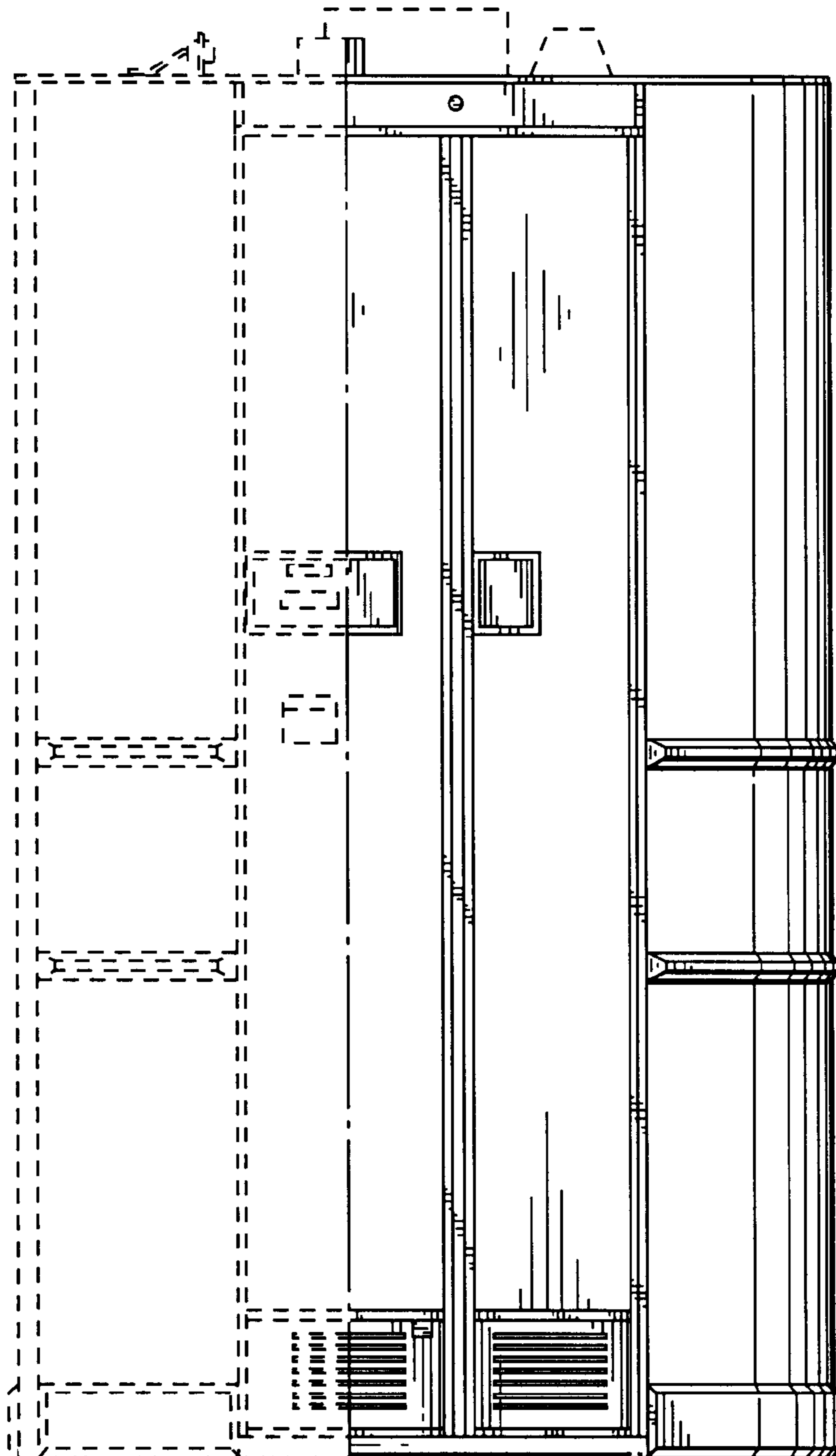

Fig.2

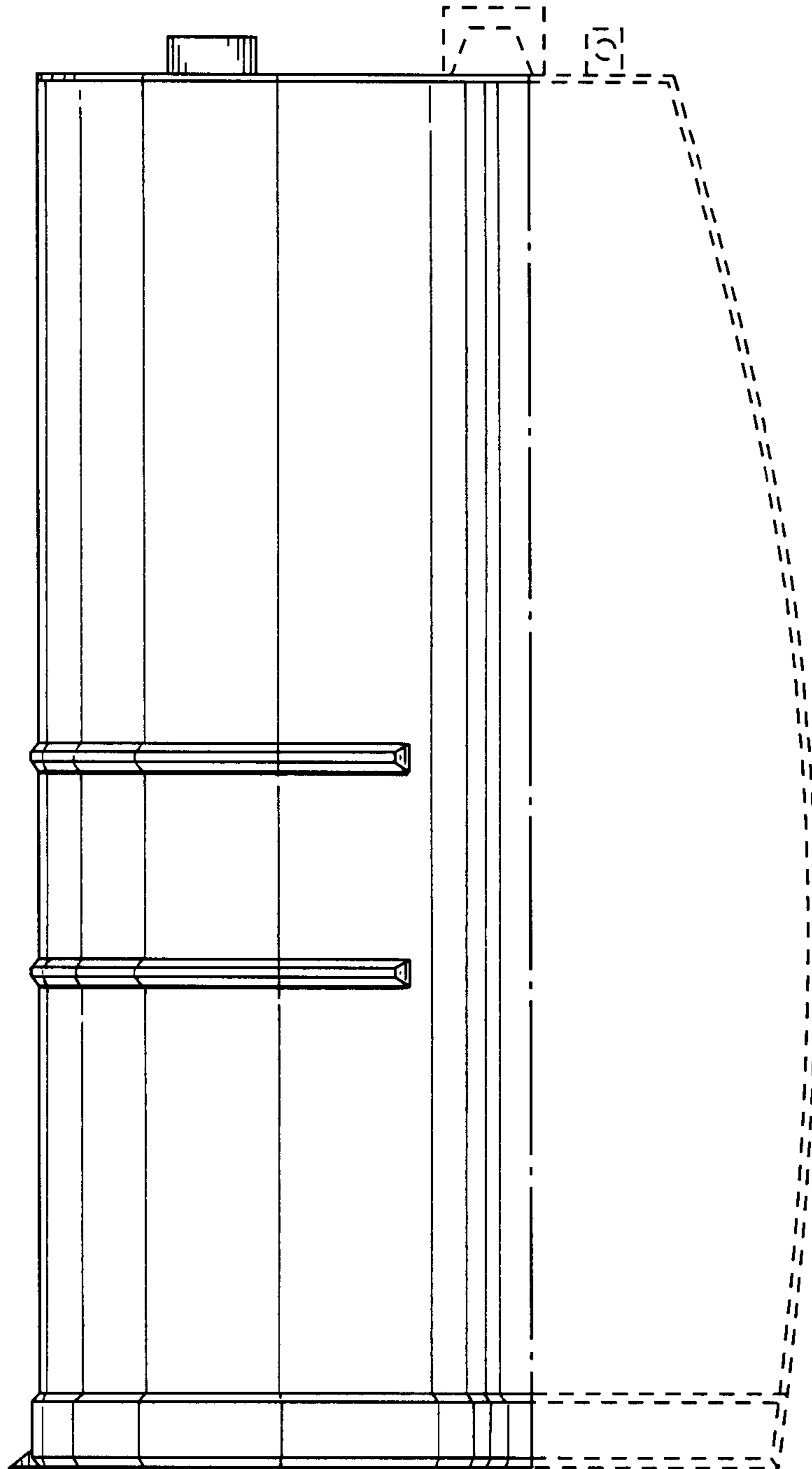

Fig.3

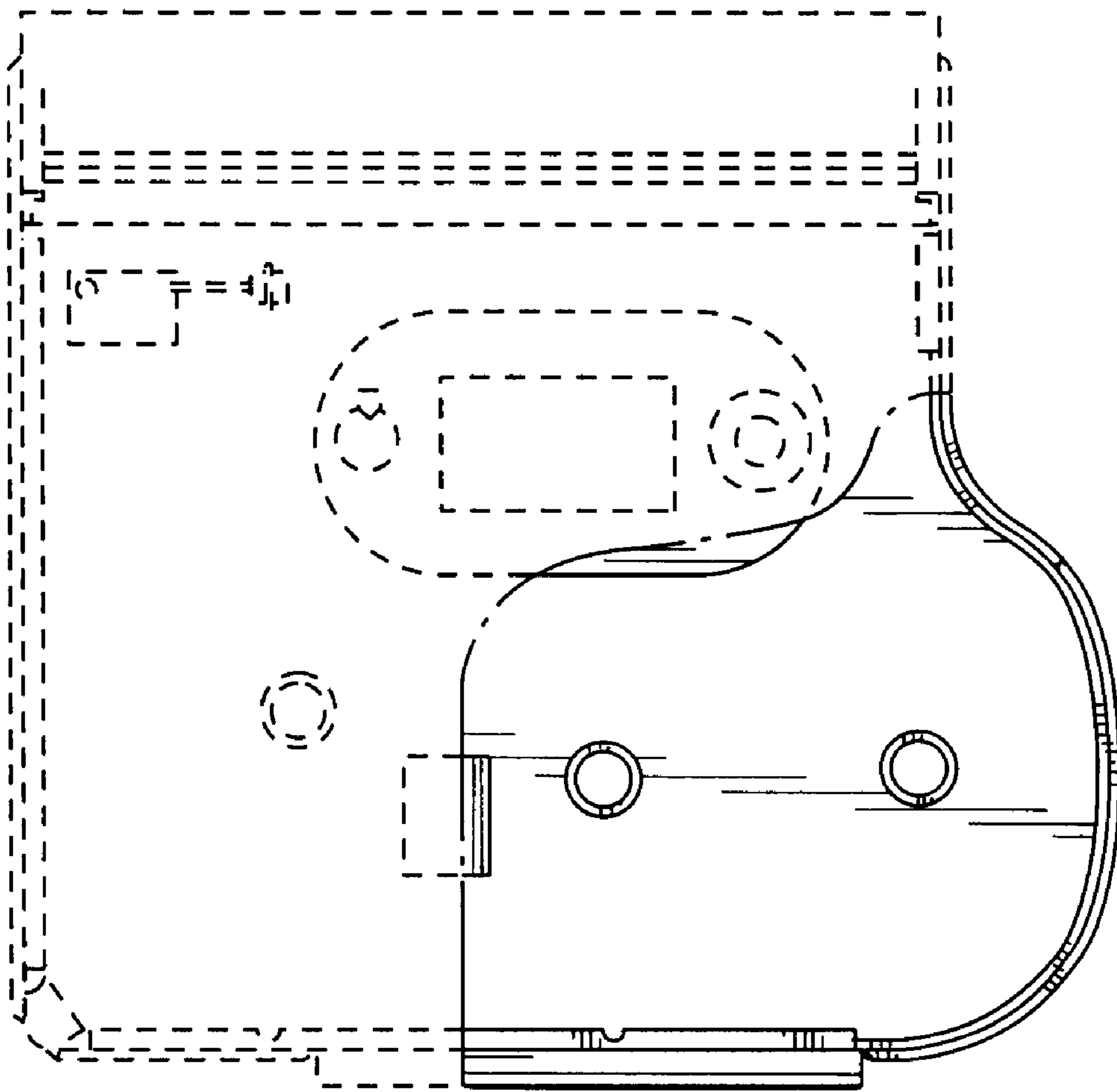

Fig.4

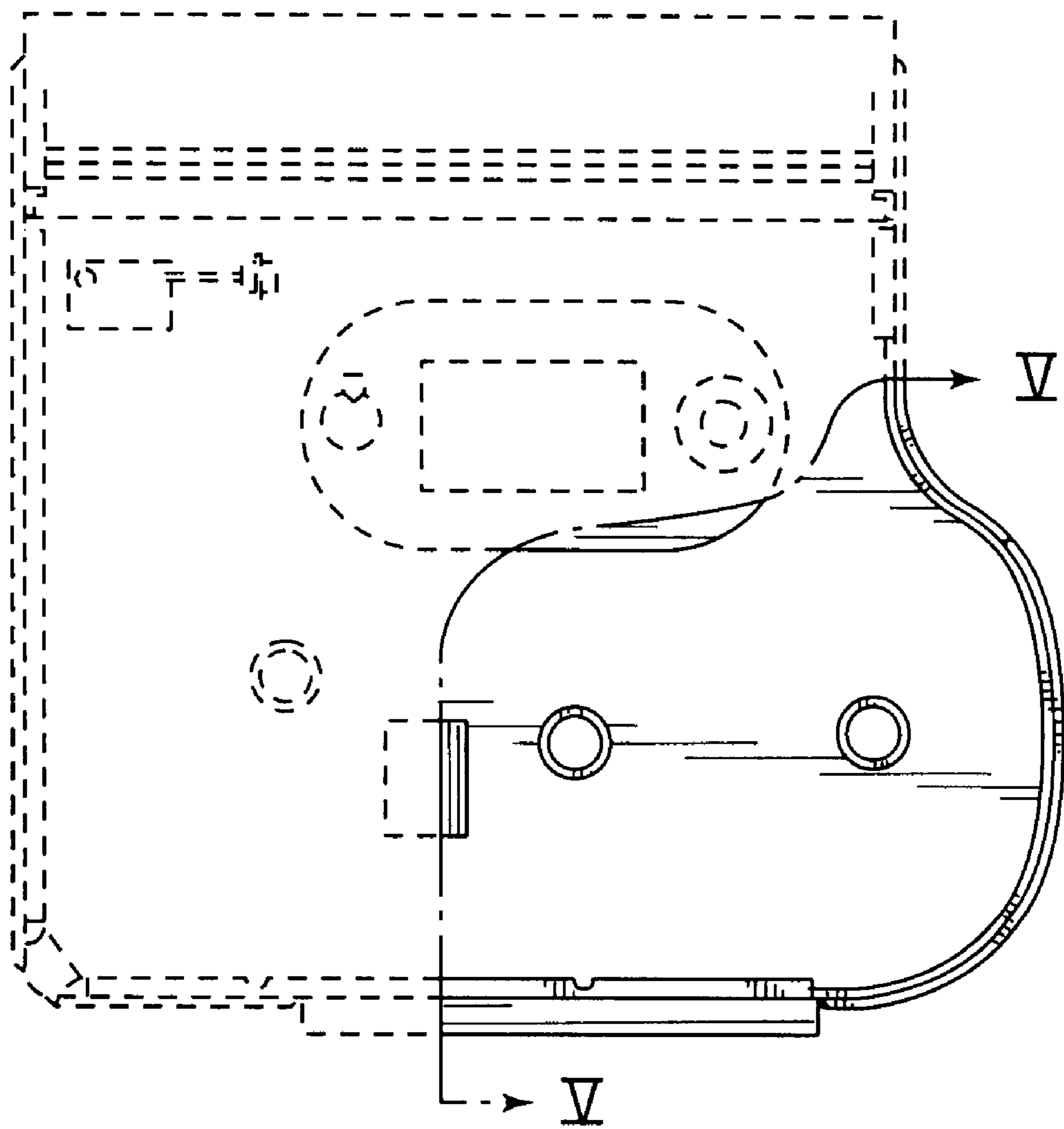

Fig.5

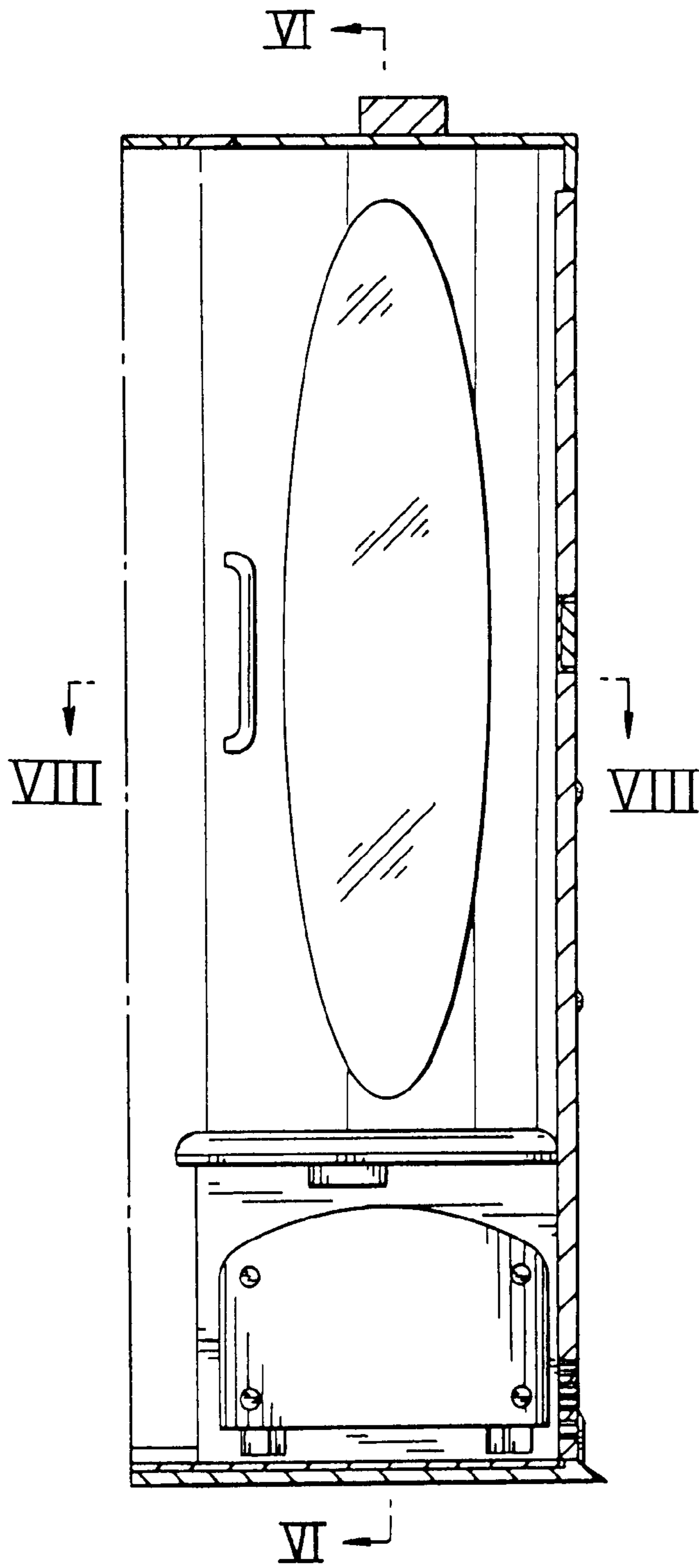

Fig.6

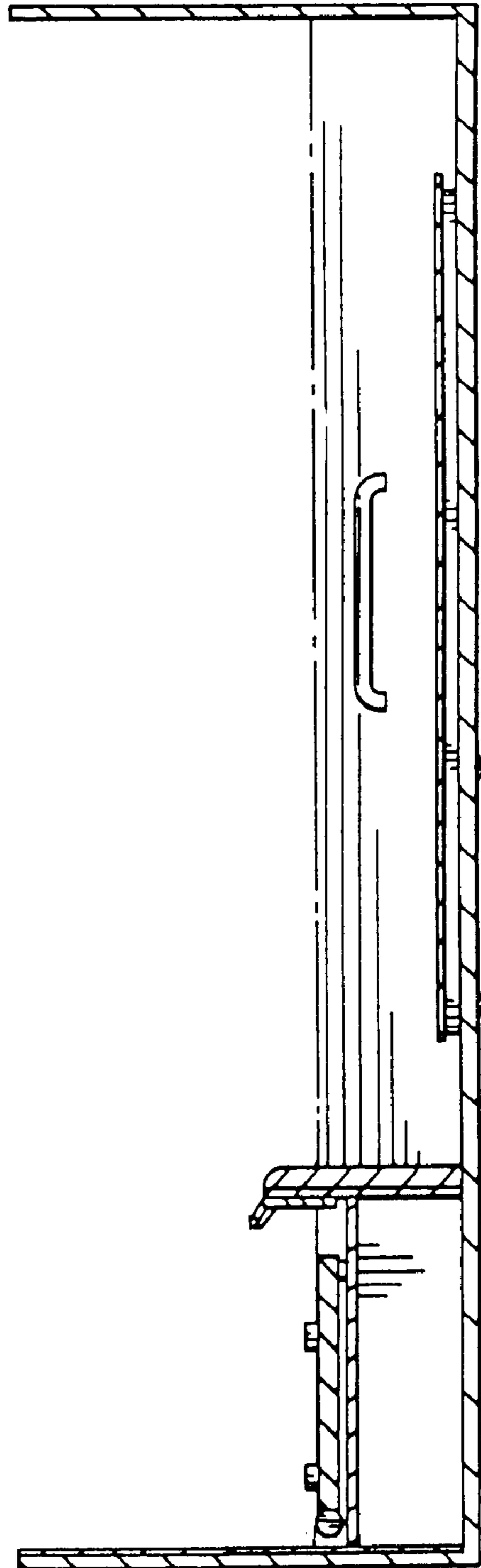

Fig. 7

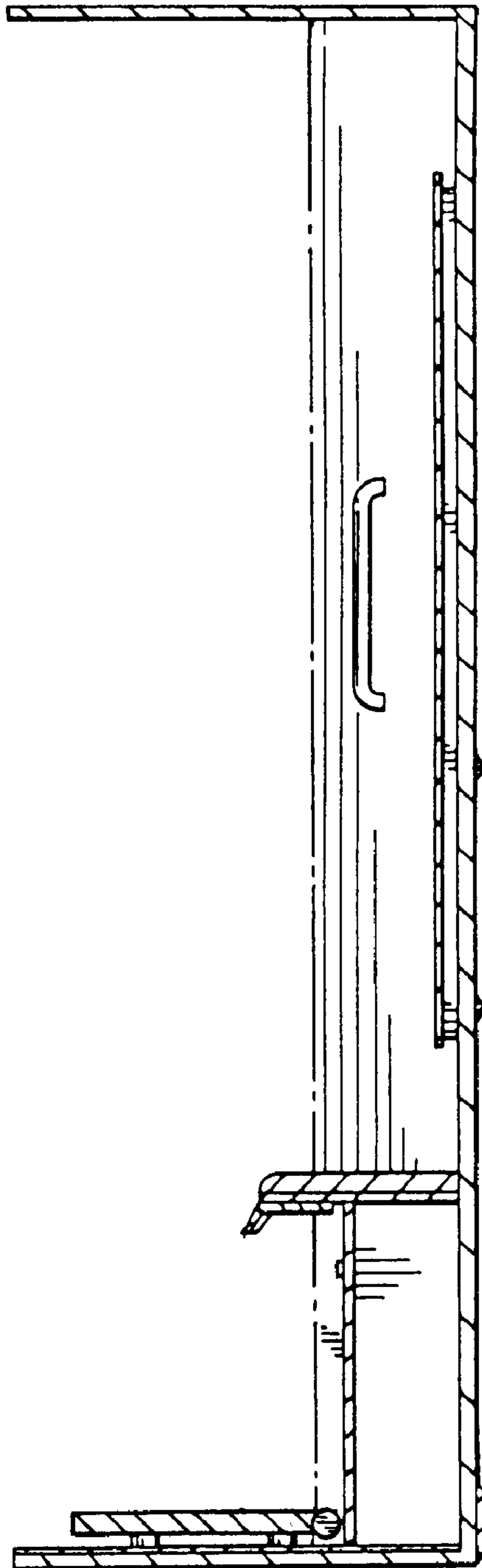

Fig. 8

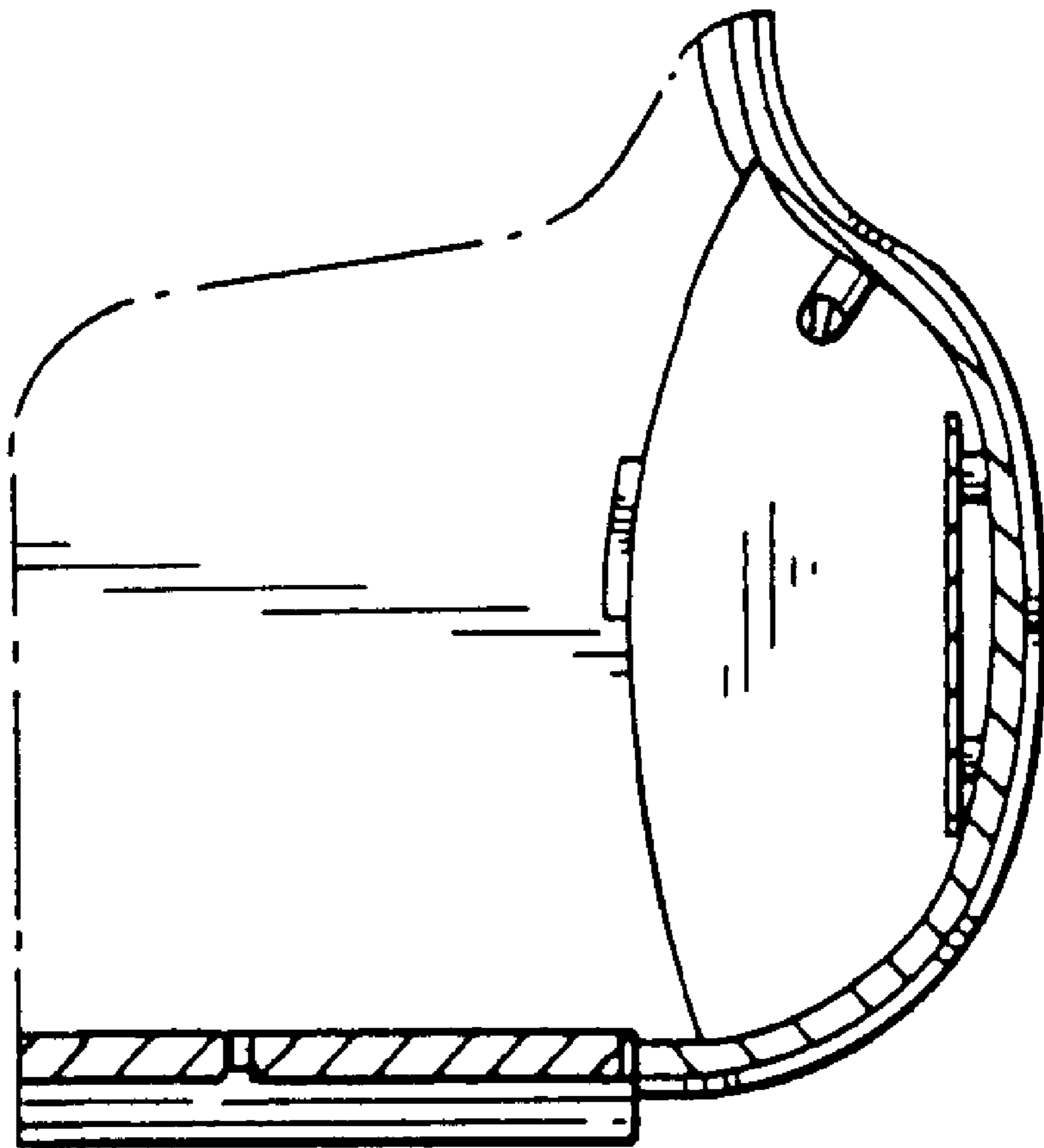

Fig. 9

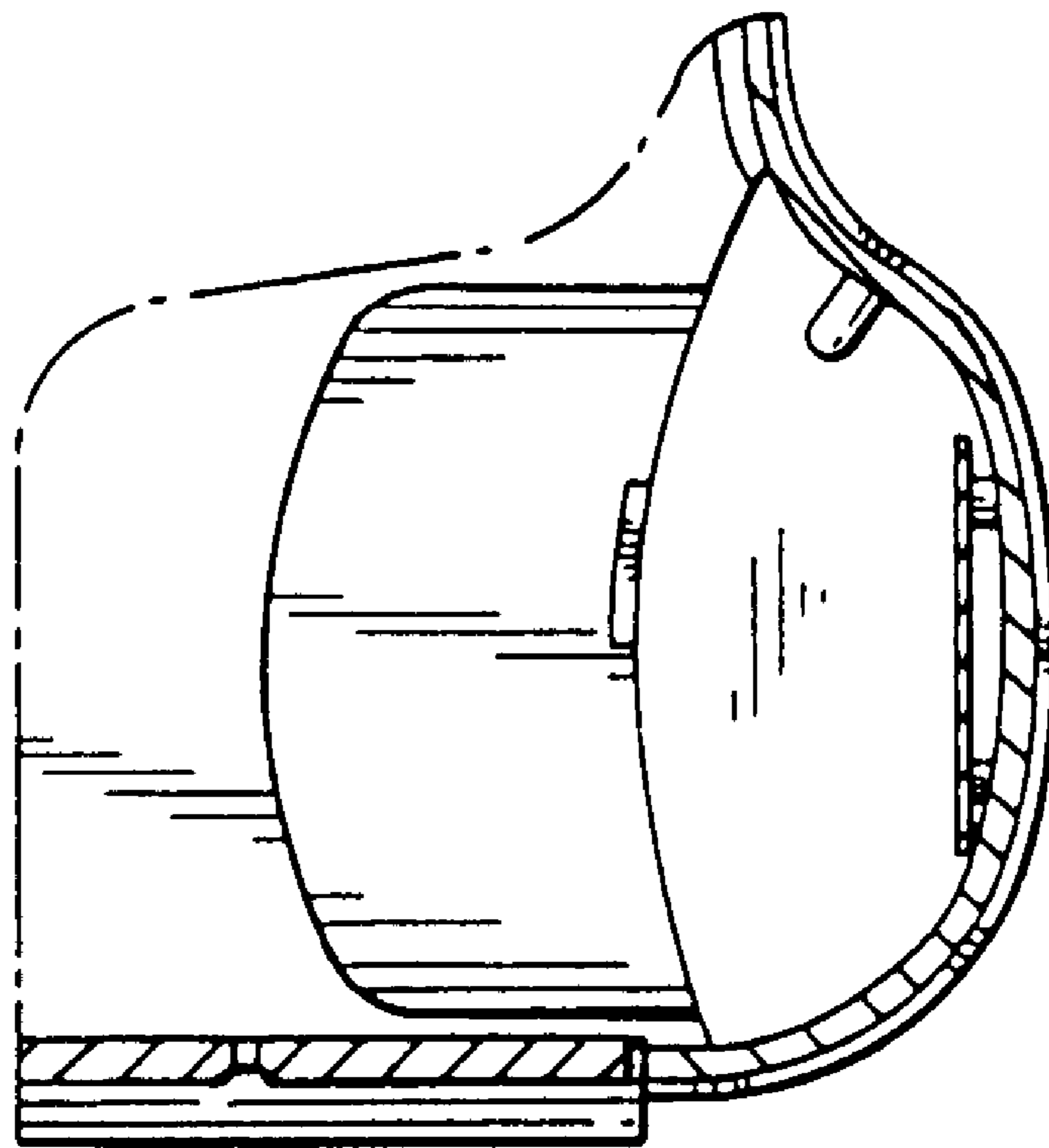

Fig. 10

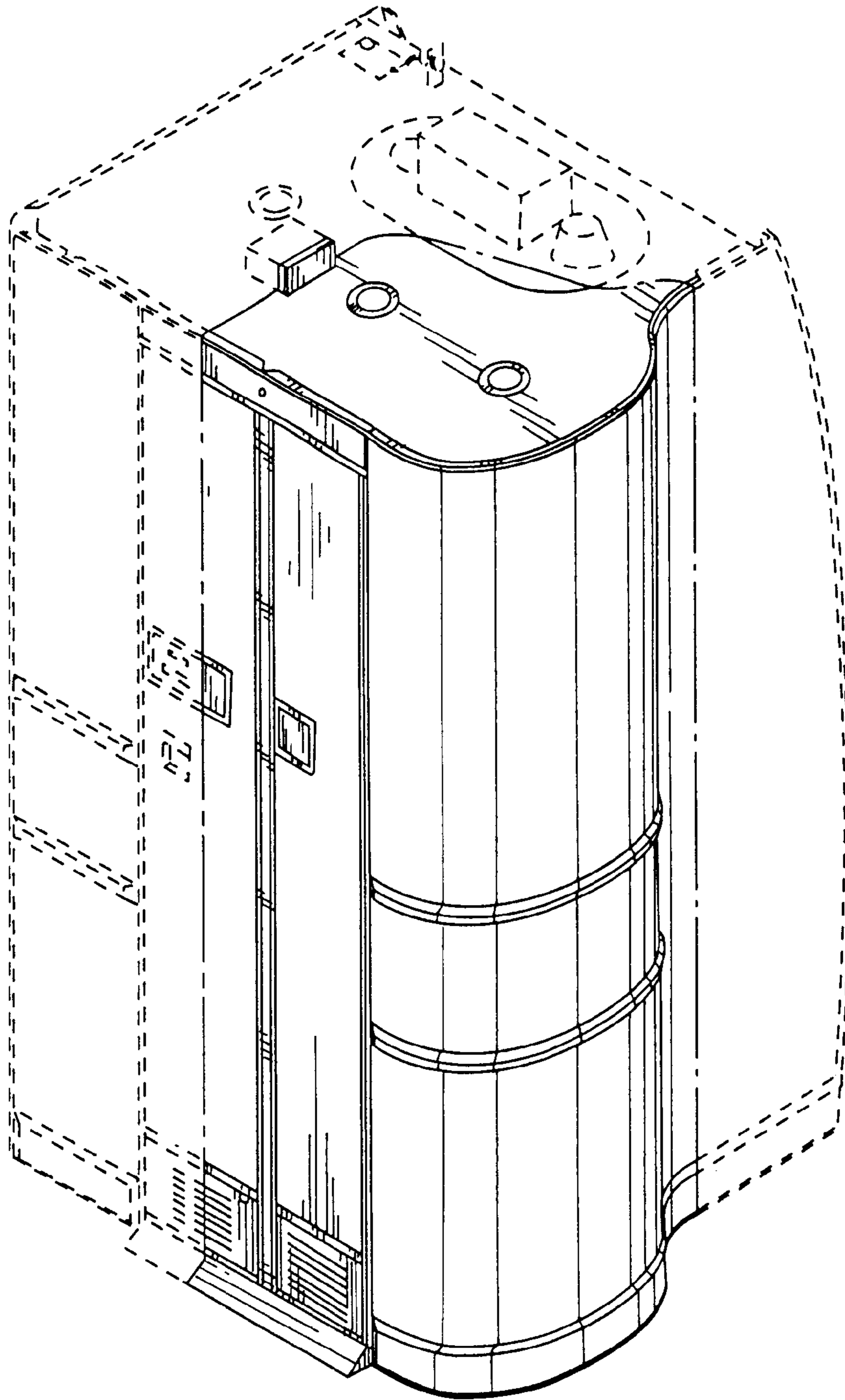

Fig. 11

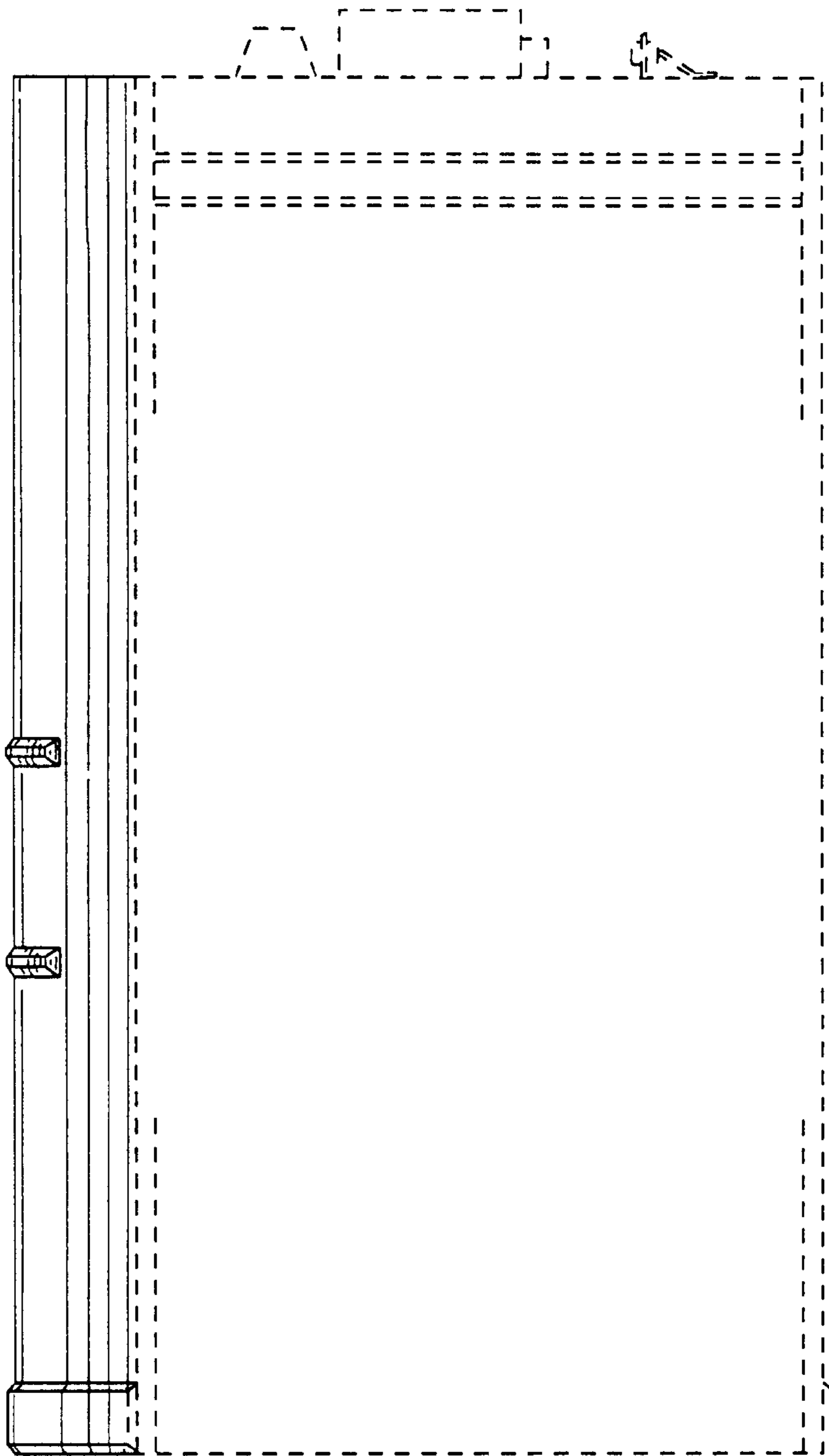

Fig. 12

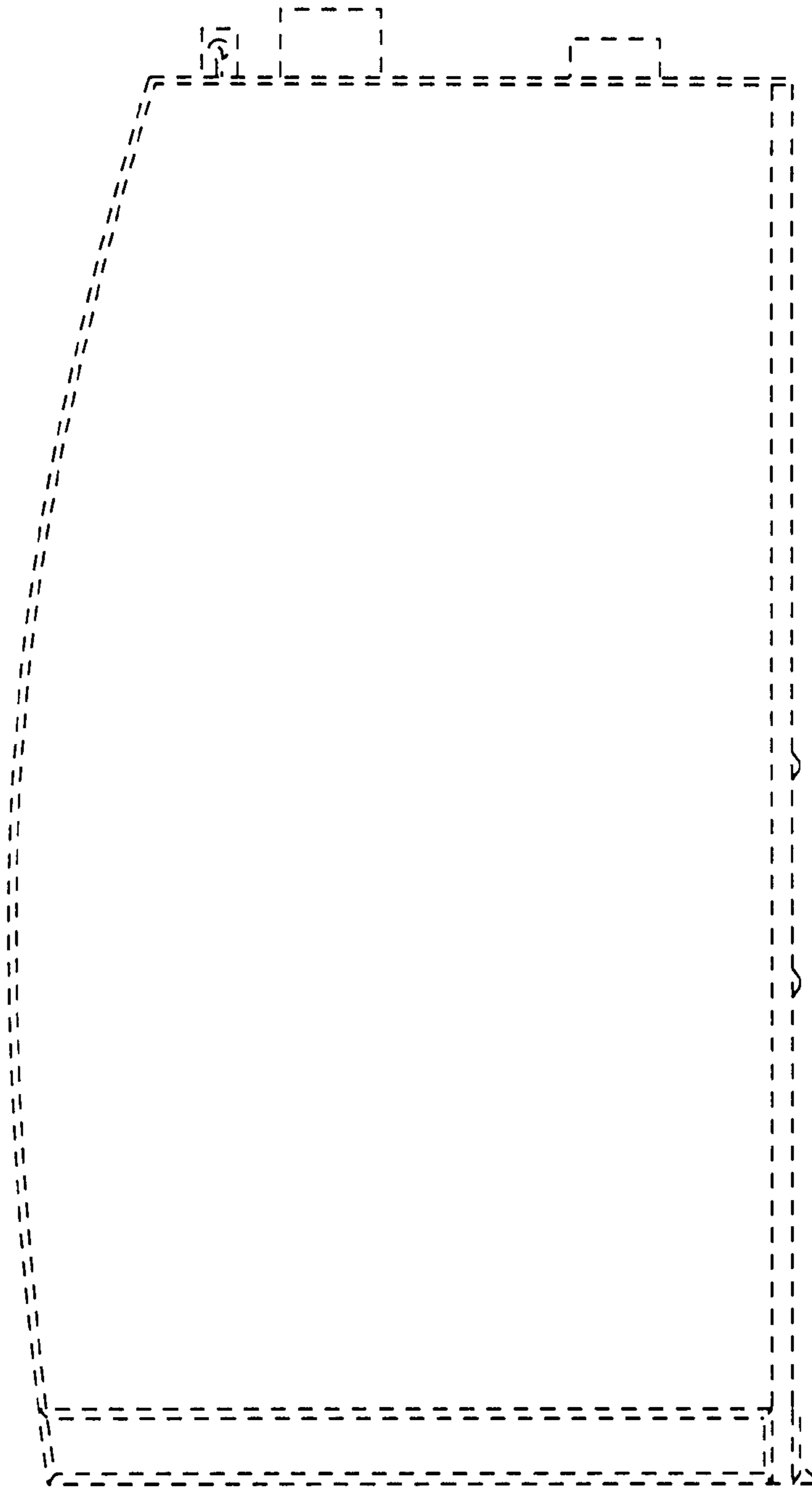

Fig. 13

