



US00D486142S

(12) **United States Design Patent**  
**Shin et al.**

(10) **Patent No.: US D486,142 S**

(45) **Date of Patent: \*\* Feb. 3, 2004**

(54) **SPEAKER**

(75) Inventors: **Jay Shin**, New York, NY (US);  
**Natarajan Thirumurugan**, Canton,  
MA (US); **Stephen Mills**, Atkinson, NH  
(US); **Leo Kiefer**, Peabody, MA (US);  
**Jim Petronio**, New York, NY (US)

(73) Assignee: **Boston Acoustics, Inc.**, Peabody, MA  
(US)

(\*\*) Term: **14 Years**

(21) Appl. No.: **29/174,986**

(22) Filed: **Jan. 28, 2003**

(65) **Prior Publication Data**

(65)

**Related U.S. Application Data**

(62) Division of application No. 29/153,076, filed on Jan. 4,  
2002.

(51) **LOC (7) Cl.** ..... **14-01**

(52) **U.S. Cl.** ..... **D14/215; D14/214**

(58) **Field of Search** ..... D14/204, 207,  
D14/209-216, 356; 181/144-145, 147-148,  
150, 153, 157, 198-199; 381/300-302,  
306, 333, 345, 361-364, 386-388

(56) **References Cited**

**U.S. PATENT DOCUMENTS**

3,020,400 A \* 2/1962 Rosario ..... 181/148

D239,035 S	*	3/1976	Ross	.....	D14/214
D239,036 S	*	3/1976	Ross	.....	D14/214
D253,592 S	*	12/1979	Takei	.....	D14/214
D263,394 S	*	3/1982	Szabo	.....	D14/214
D270,532 S	*	9/1983	Weinstein	.....	D14/214
D401,241 S	*	11/1998	Runquist et al.	.....	D14/215
D439,237 S	*	3/2001	Felix et al.	.....	D14/214
D439,239 S	*	3/2001	Ito et al.	.....	D14/215
D448,753 S	*	10/2001	Masui	.....	D14/214
D452,855 S	*	1/2002	Ota	.....	D14/214

\* cited by examiner

*Primary Examiner*—Nanda Bondade

(74) *Attorney, Agent, or Firm*—Wolf, Greenfield & Sacks,  
P.C.

(57) **CLAIM**

The ornamental design for a speaker, as shown and  
described.

**DESCRIPTION**

FIG. 1 is a front view of a speaker with the cover removed,  
showing our new design;

FIG. 2 is a front left perspective view thereof;

FIG. 3 is a front right perspective view thereof; and,

FIG. 4 is a front perspective view thereof with the cover.

**1 Claim, 2 Drawing Sheets**

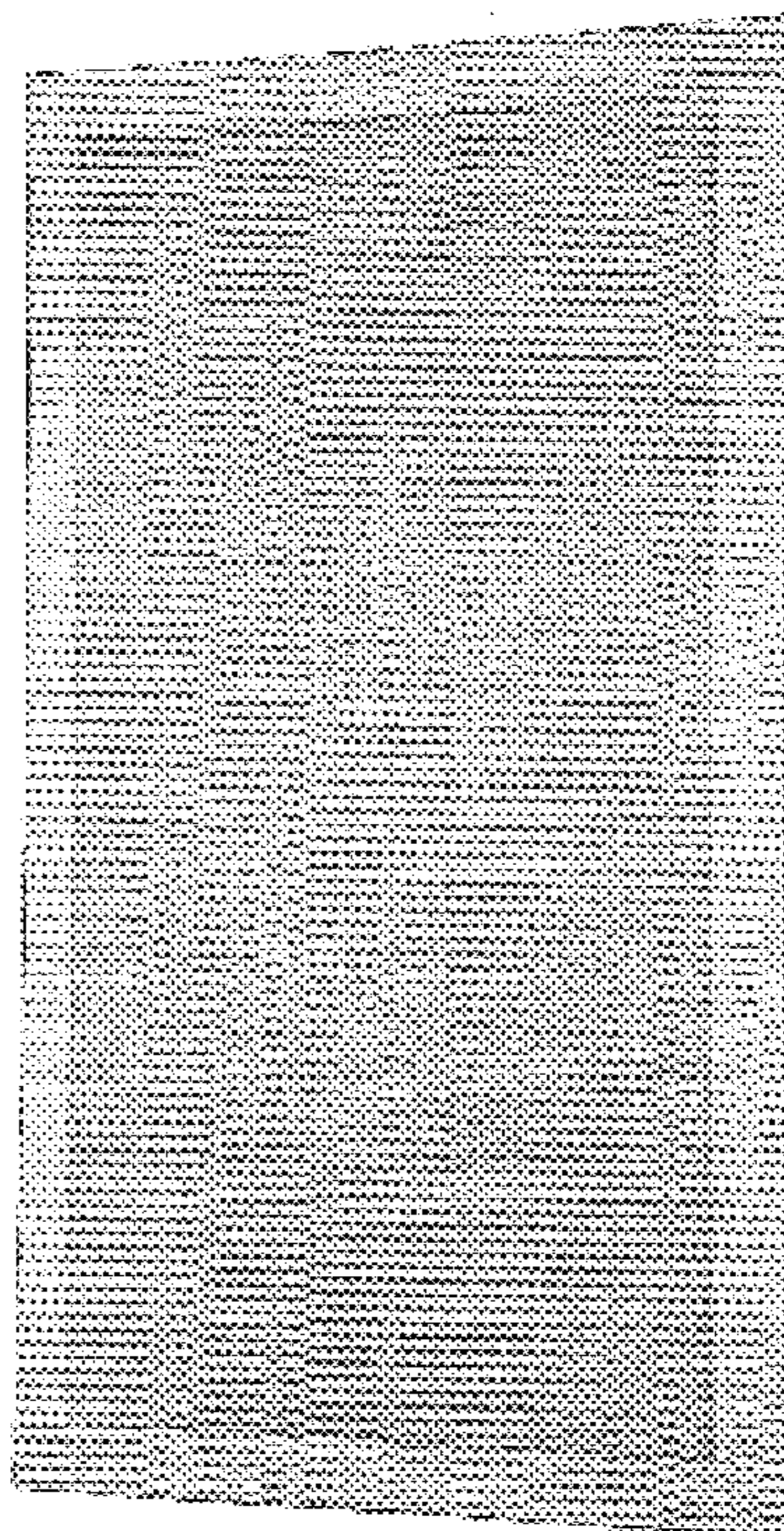
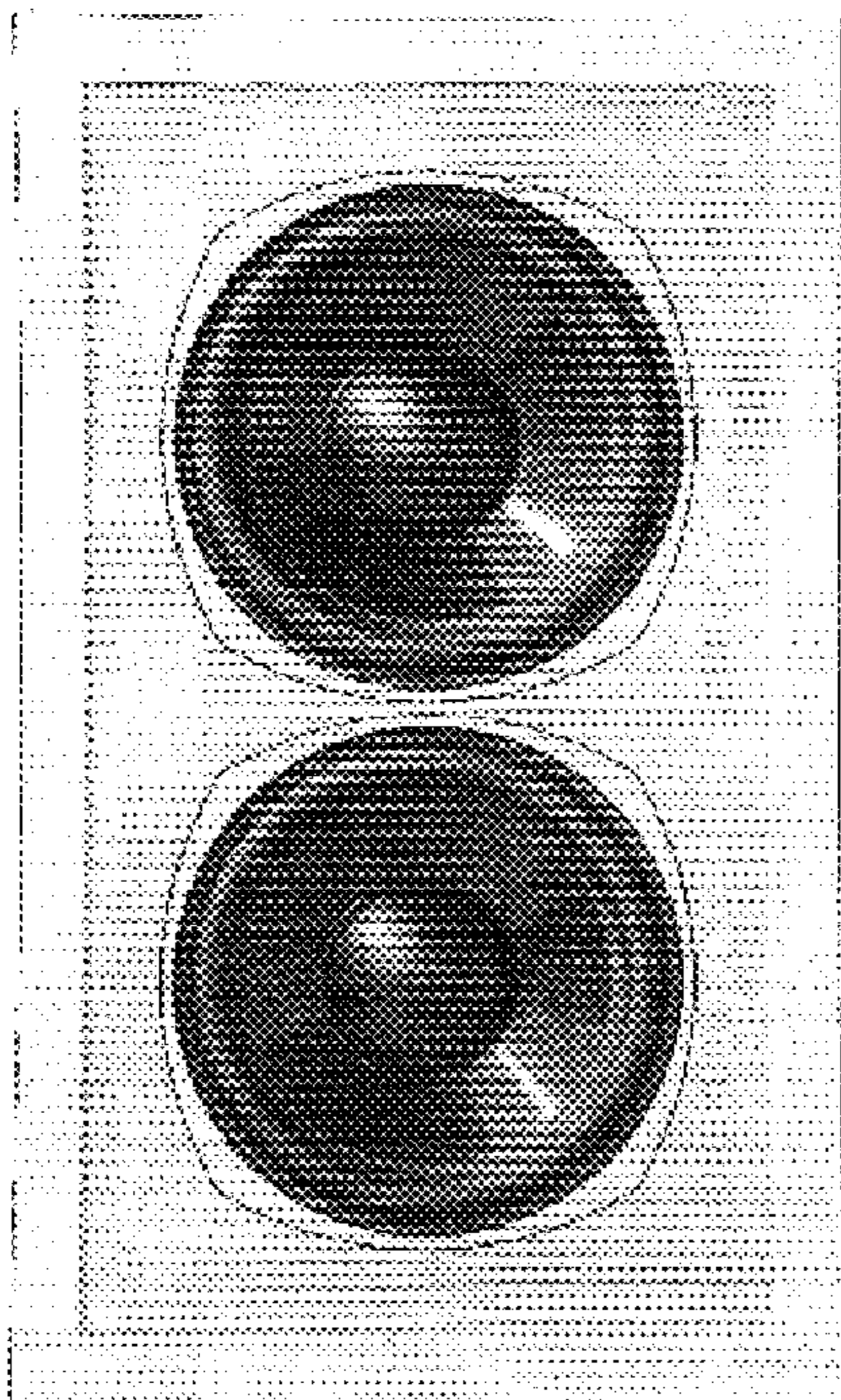

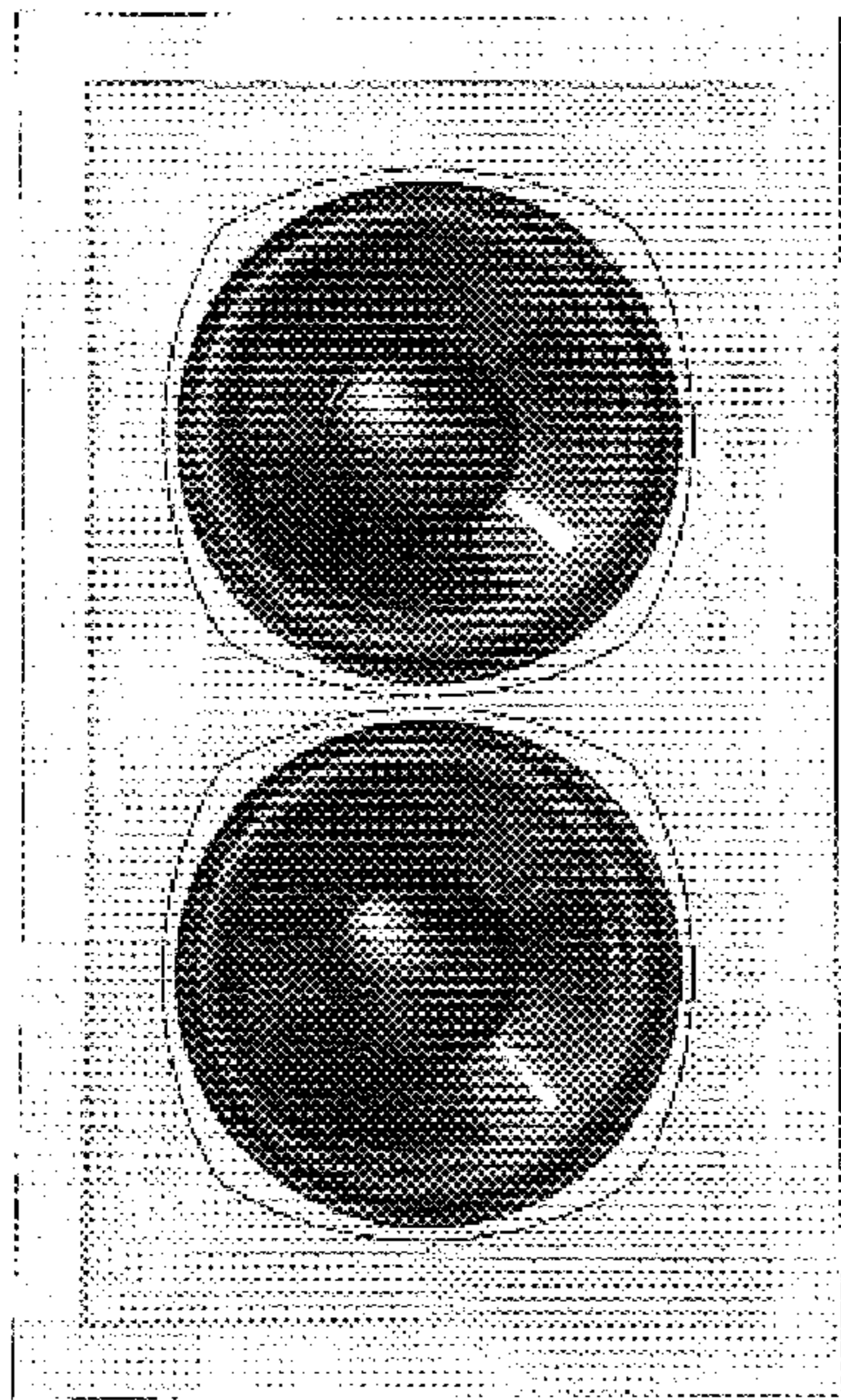

FIG. 1

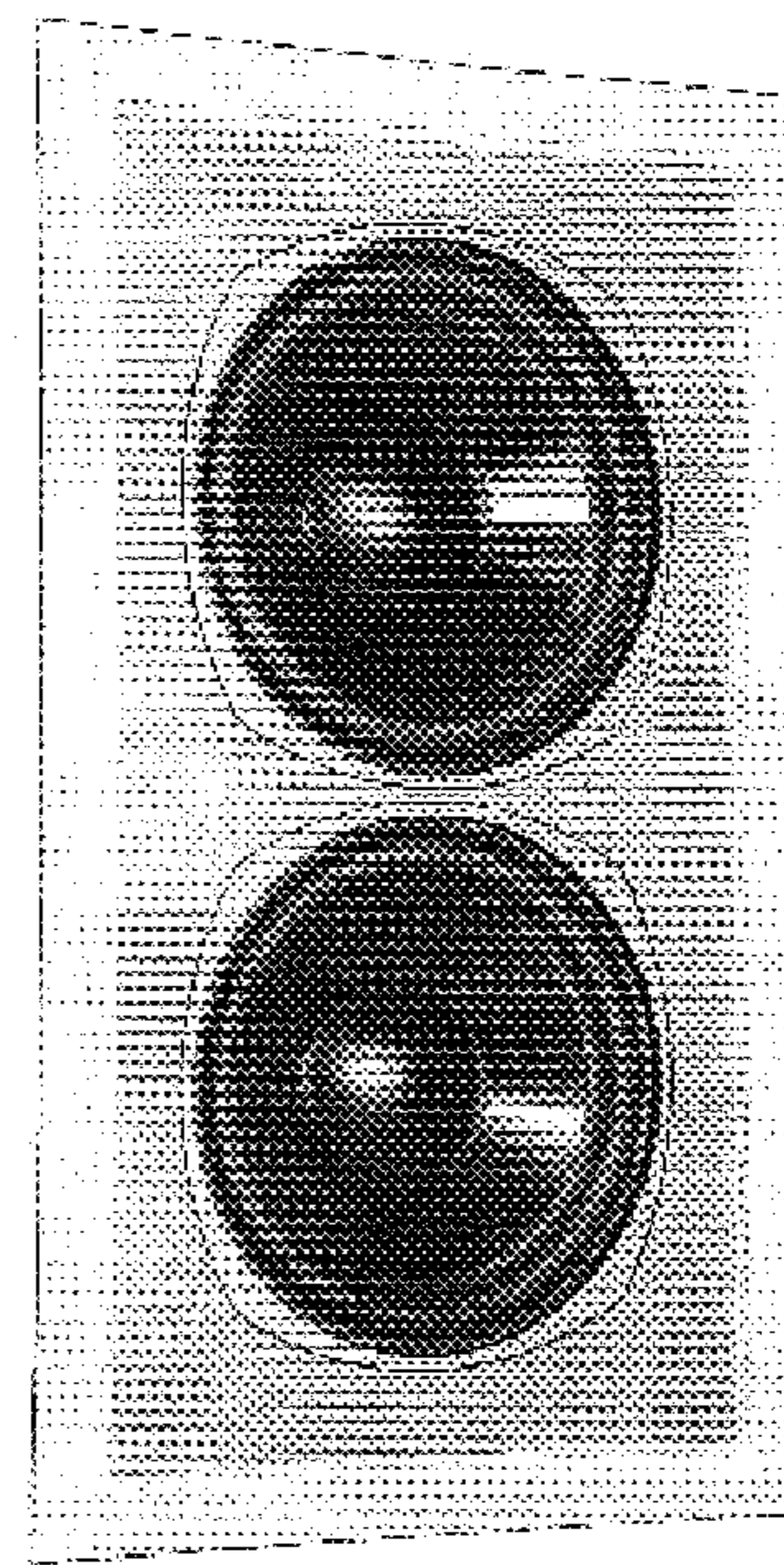

FIG. 2

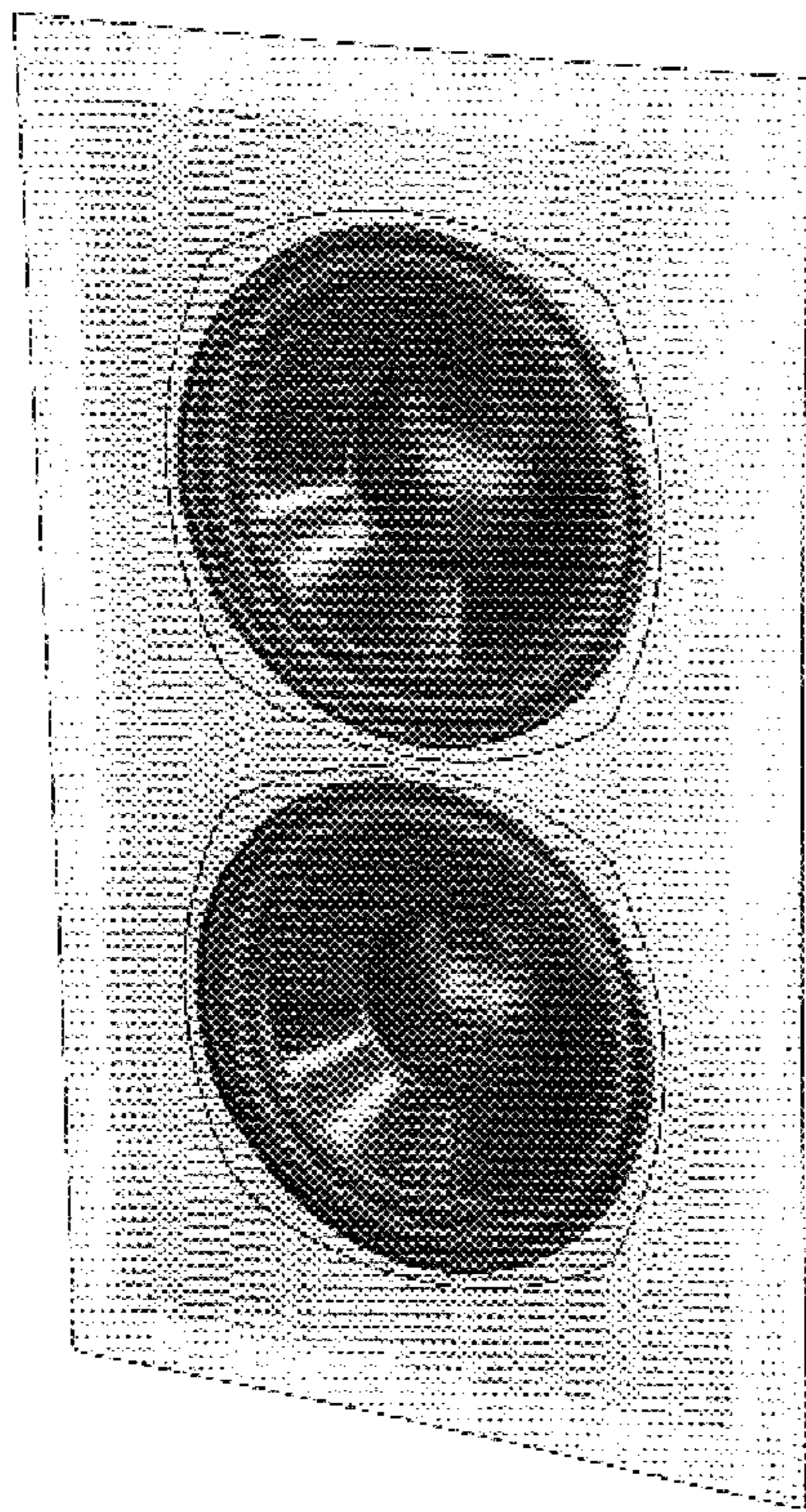

FIG. 3

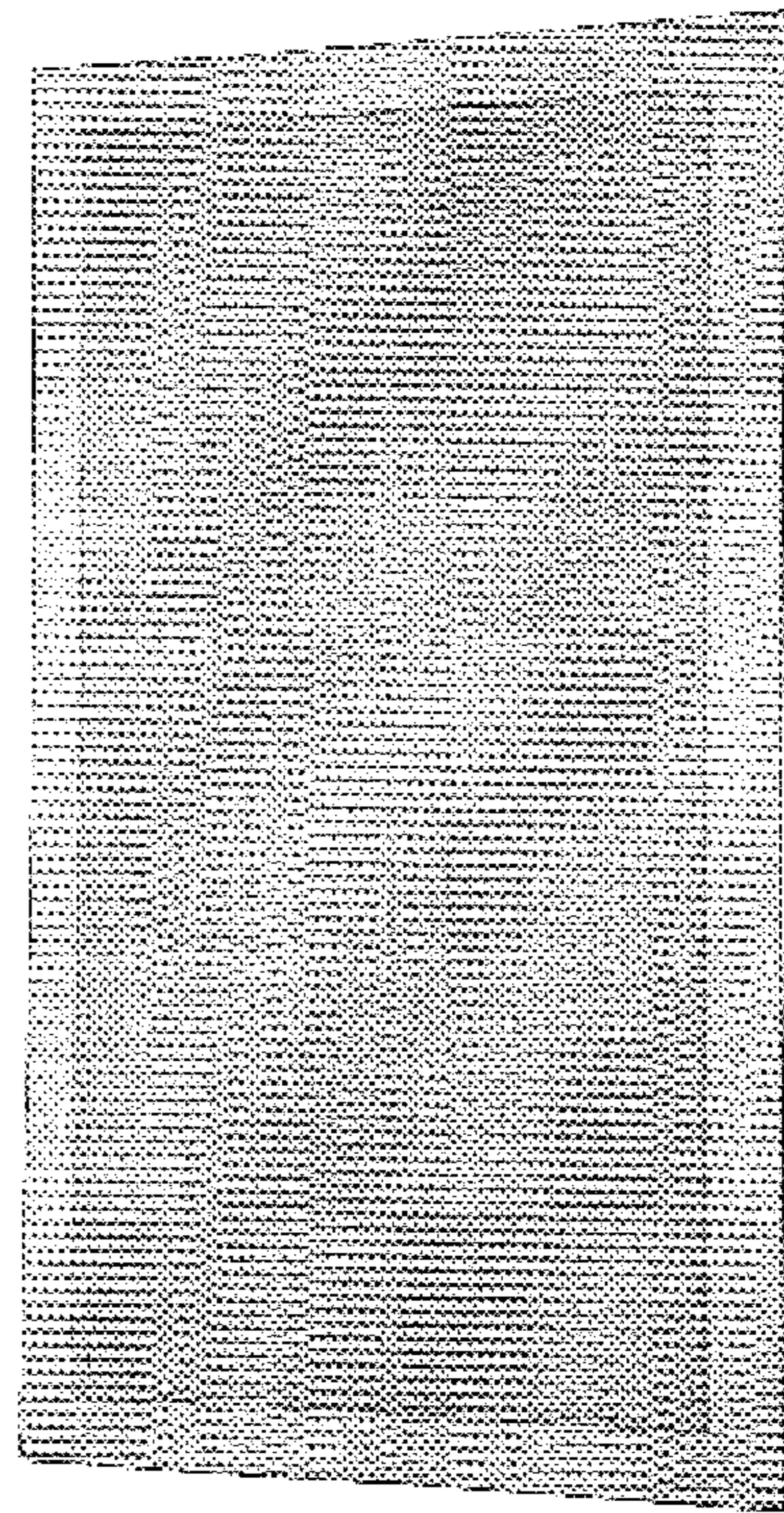

FIG. 4