



US00D486123S

(12) **United States Design Patent**
Heinen et al.

(10) **Patent No.:** **US D486,123 S**

(45) **Date of Patent:** **** Feb. 3, 2004**

(54) **TIRE TREAD**

(75) Inventors: **Richard Heinen**, Habay-la-Neuve (BE);
Pascale de Briey-Terlinden, Attert
(BE)

(73) Assignee: **The Goodyear Tire & Rubber
Company**, Akron, OH (US)

(**) Term: **14 Years**

(21) Appl. No.: **29/179,007**

(22) Filed: **Apr. 3, 2003**

(51) **LOC (7) Cl.** **12-15**

(52) **U.S. Cl.** **D12/550**

(58) **Field of Search** D12/540, 546,
D12/547, 549, 550, 551, 554, 556, 559,
563, 564, 565, 566, 567; 152/209.1, 209.13,
209.16, 209.18, 209.28

(56) **References Cited**

U.S. PATENT DOCUMENTS

D388,039 S	*	12/1997	Ratliff, Jr.	D12/564
D389,790 S	*	1/1998	Himuro	D12/551
5,759,313 A	*	6/1998	Shirai et al.	152/209.18
D395,856 S	*	7/1998	Horie et al.	D12/565
D409,123 S	*	5/1999	Heinen et al.	D12/551
6,109,317 A	*	8/2000	Iwamura et al.	152/209.18
D456,764 S	*	5/2002	Heinen et al.	D12/551

OTHER PUBLICATIONS

Kumho Power Grip 749 Tire, 2001 Tread Design Guide, Jan. 2001, p. 43. 1/2.*

* cited by examiner

Primary Examiner—Robert M. Spear

(74) *Attorney, Agent, or Firm*—David L. King

(57) **CLAIM**

The ornamental Design for a tire tread, as shown and described.

DESCRIPTION

FIG. 1 is a perspective view of a tire tread showing our new design, it being understood that the pattern repeats uniformly throughout the circumference of the tread;

FIG. 2 is a front elevational view thereof;

FIG. 3 is a right side elevational view thereof; the opposite side elevational view being a mirror image thereof; and,

FIG. 4 is an enlarged fragmentary front elevational view thereof.

In the drawings, the broken lines defining the sidewall, inner bead and the peripheral boundary between the tire tread and the sidewall are for illustrative purposes only and form no part of the claimed design.

The dark stippled surface shading represents the recessed portion of the tread grooves having a depth as best shown in FIG. 2.

1 Claim, 4 Drawing Sheets

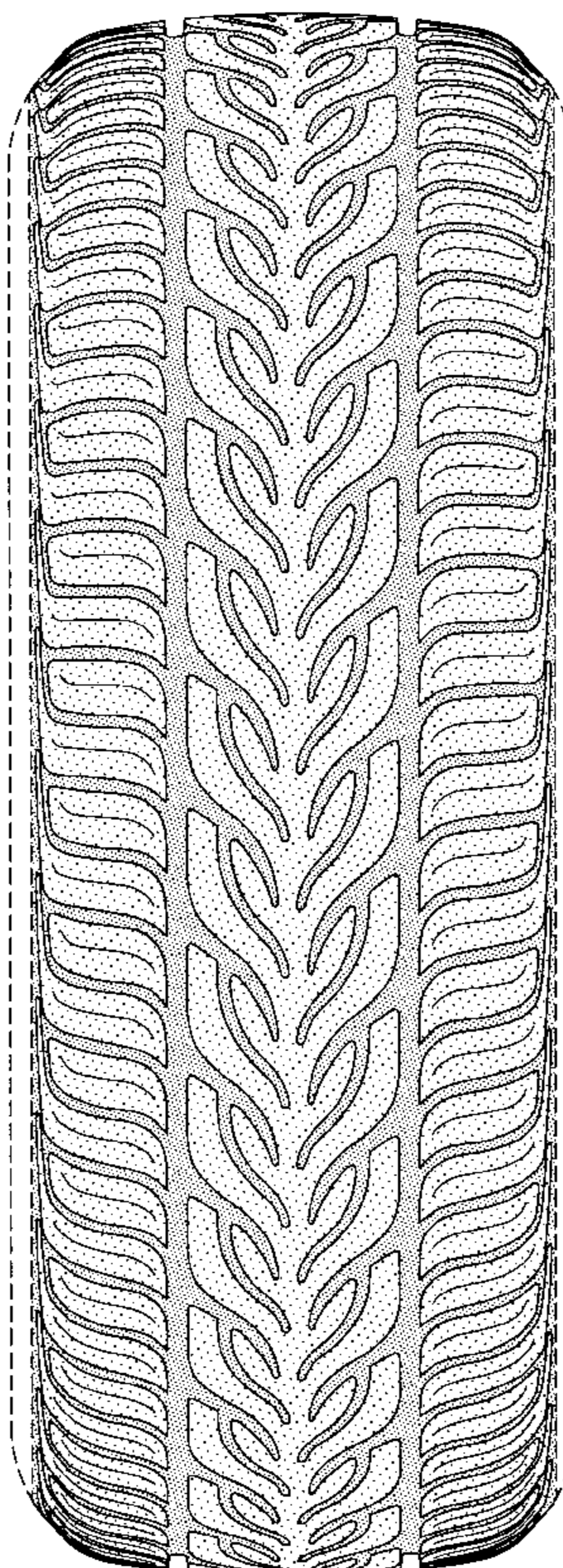

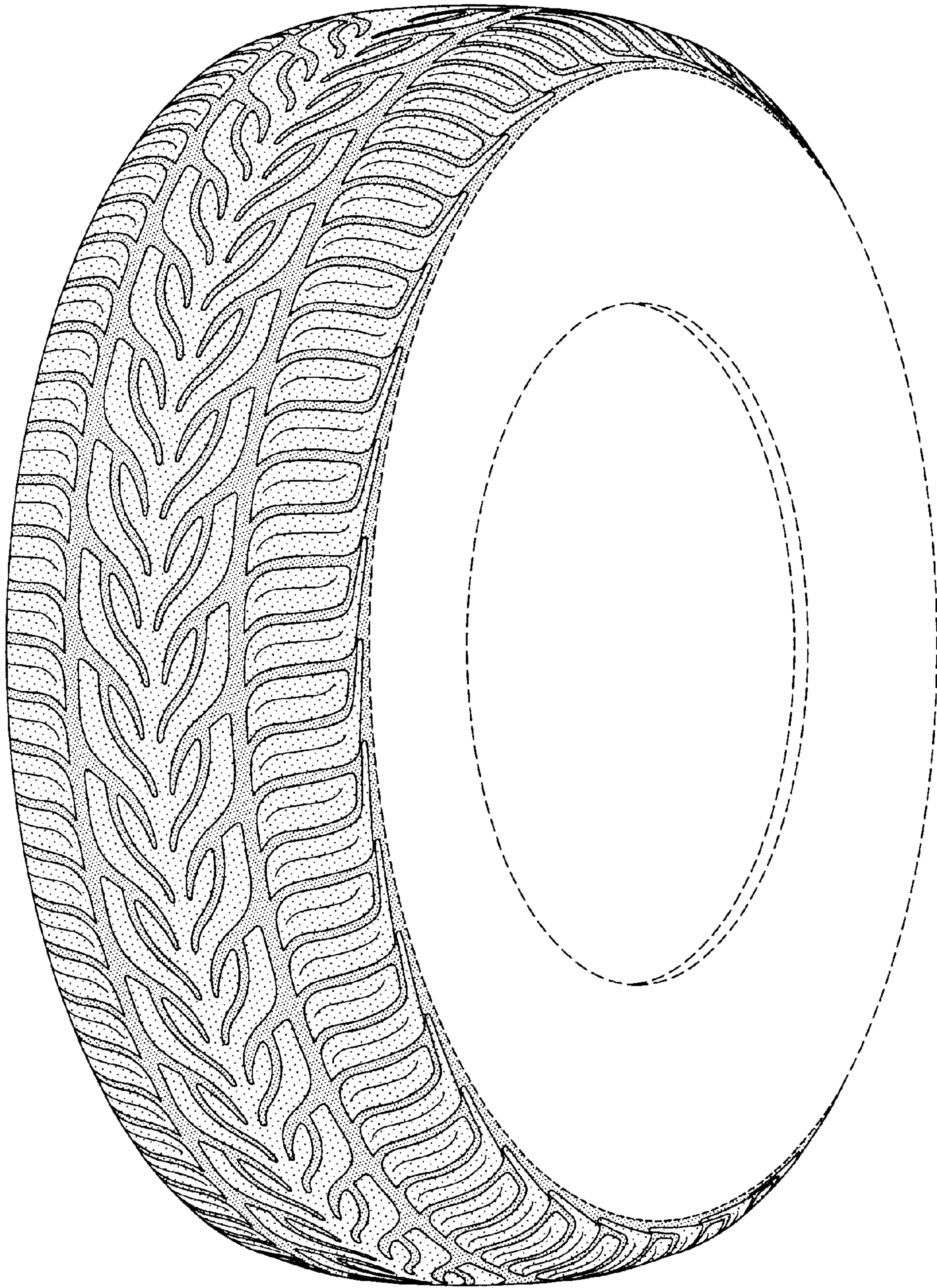

FIG-1

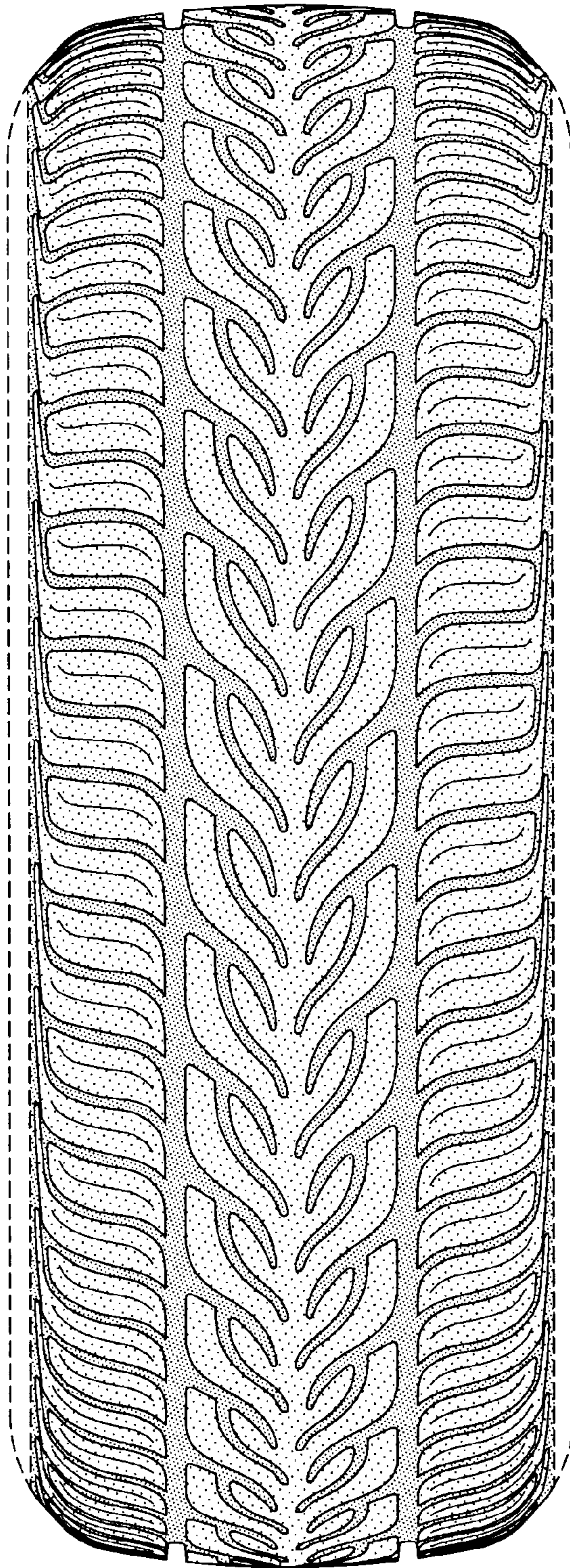

FIG-2

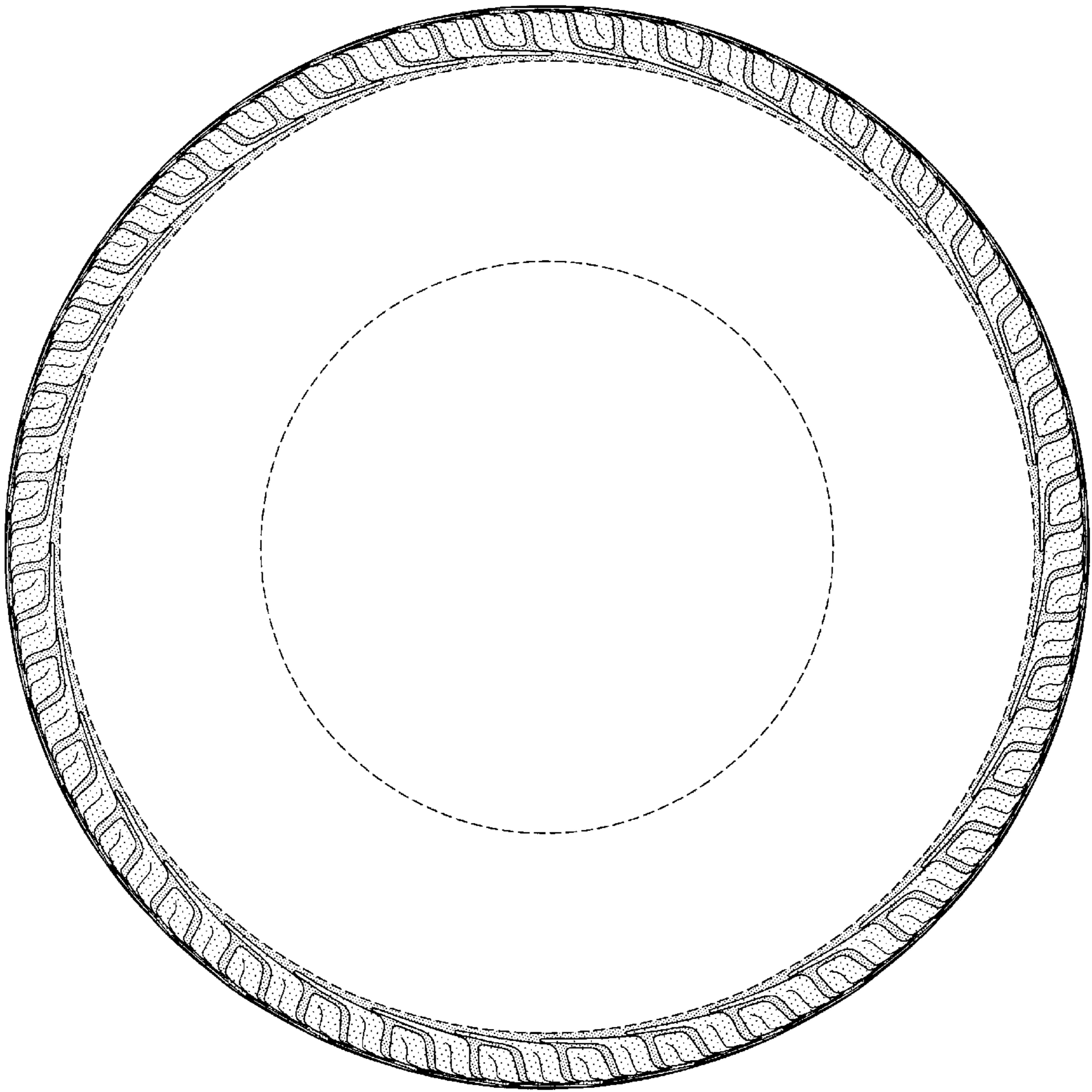

FIG-3

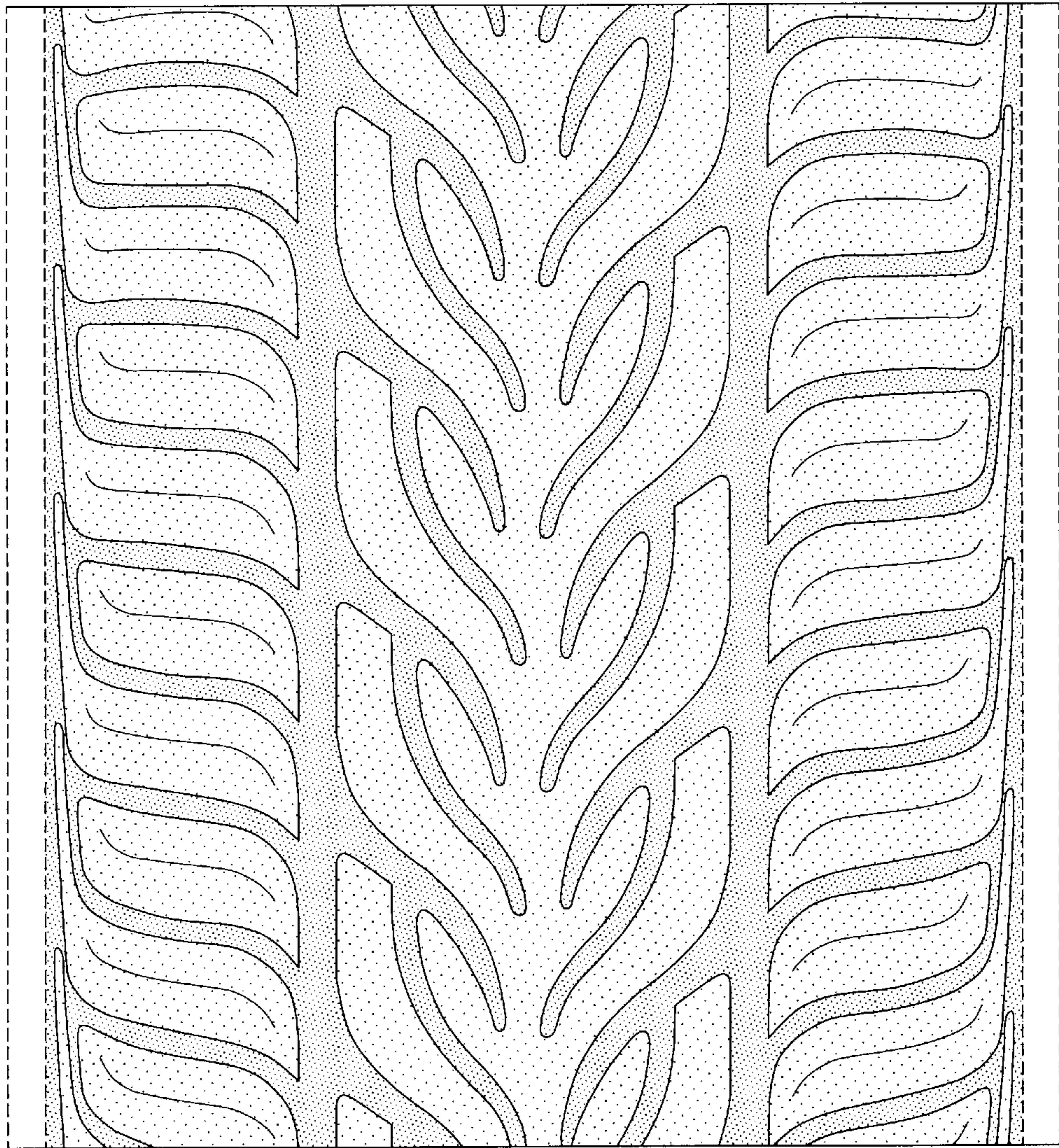

FIG-4