



US00D485972S

(12) **United States Design Patent**
Magro

(10) **Patent No.:** **US D485,972 S**

(45) **Date of Patent:** **** Feb. 3, 2004**

- (54) **SHOE**
- (75) Inventor: **Volney Dal Magro**, Farrorupilha (BR)
- (73) Assignee: **Grendene S.A.**, Farrorupilha (BR)
- (**) Term: **14 Years**
- (21) Appl. No.: **29/174,598**
- (22) Filed: **Jan. 21, 2003**
- (51) **LOC (7) Cl.** **02-04**
- (52) **U.S. Cl.** **D2/916; D2/926; D2/951**
- (58) **Field of Search** **D2/896, 903, 916-918, 919, 922, 926, 969, 908, 947, 951, 954, 956, 960; 36/7.5, 7.6, 8.1, 9 R, 11.5, 32 R**

- D345,245 S * 3/1994 McDonald D2/969
- D346,271 S * 4/1994 McDonald D2/969
- D470,296 S * 2/2003 Masullo D2/952
- D479,038 S * 9/2003 Belly et al. D2/969

* cited by examiner

Primary Examiner—Dominic Simone

(74) *Attorney, Agent, or Firm*—Luedeka, Neely & Graham, P.C.

(57) **CLAIM**

The ornamental design for a shoe, as shown.

DESCRIPTION

FIG. 1 is a perspective view of a shoe showing my new design;
 FIG. 2 is a right-hand side elevational view of my new design;
 FIG. 3 is a left-hand side elevational view of my new design;
 FIG. 4 is a front elevational view of my new design;
 FIG. 5 is a back side elevational view of my new design;
 FIG. 6 is a top plan view of my new design; and,
 FIG. 7 is a bottom plan view of my new design.

(56) **References Cited**
U.S. PATENT DOCUMENTS

- D227,198 S * 6/1973 Fukuoka D2/918
- D246,551 S * 12/1977 Hansjosten et al. D2/951
- D281,735 S * 12/1985 Seltzer D2/916
- D294,076 S * 2/1988 Birrittella D2/918

1 Claim, 6 Drawing Sheets

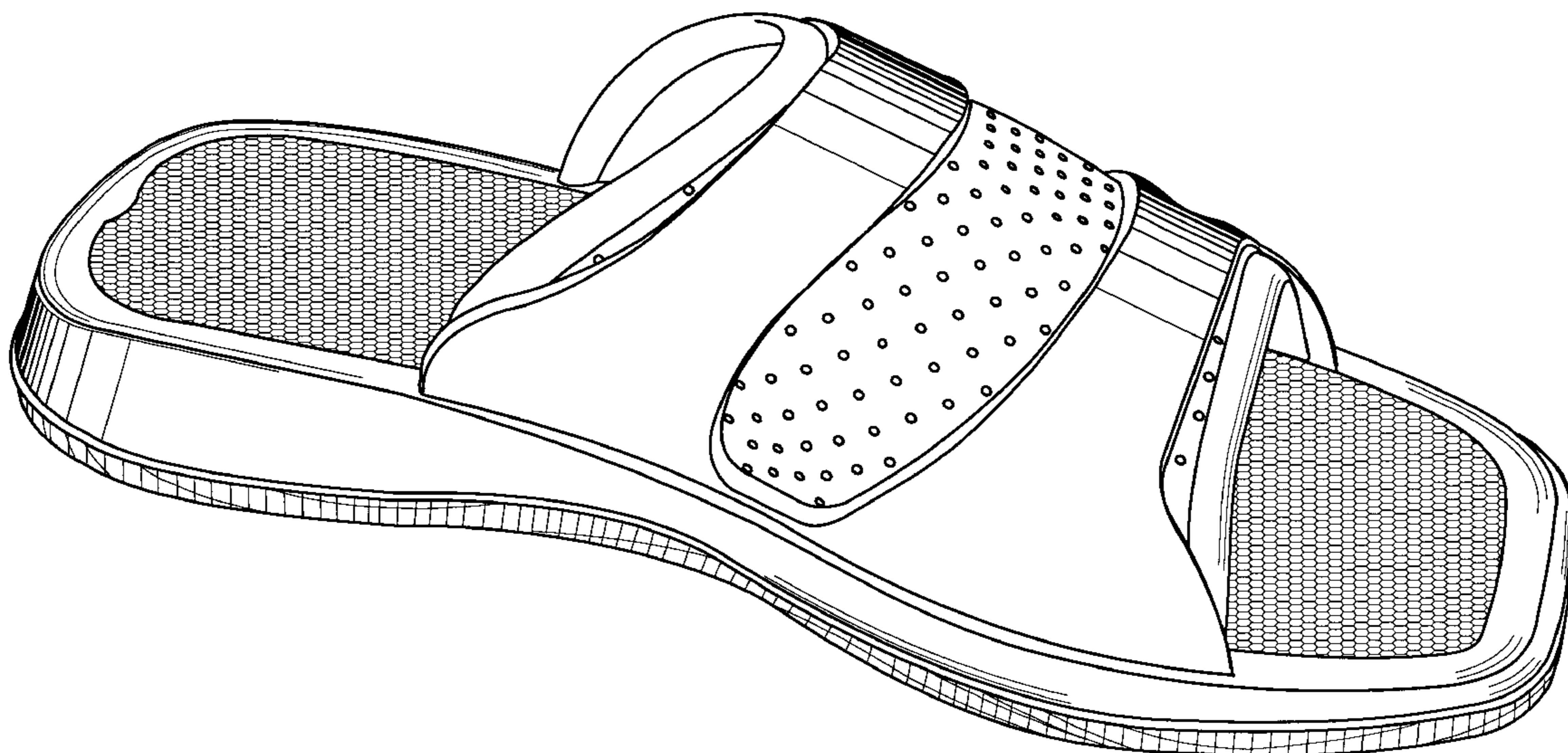

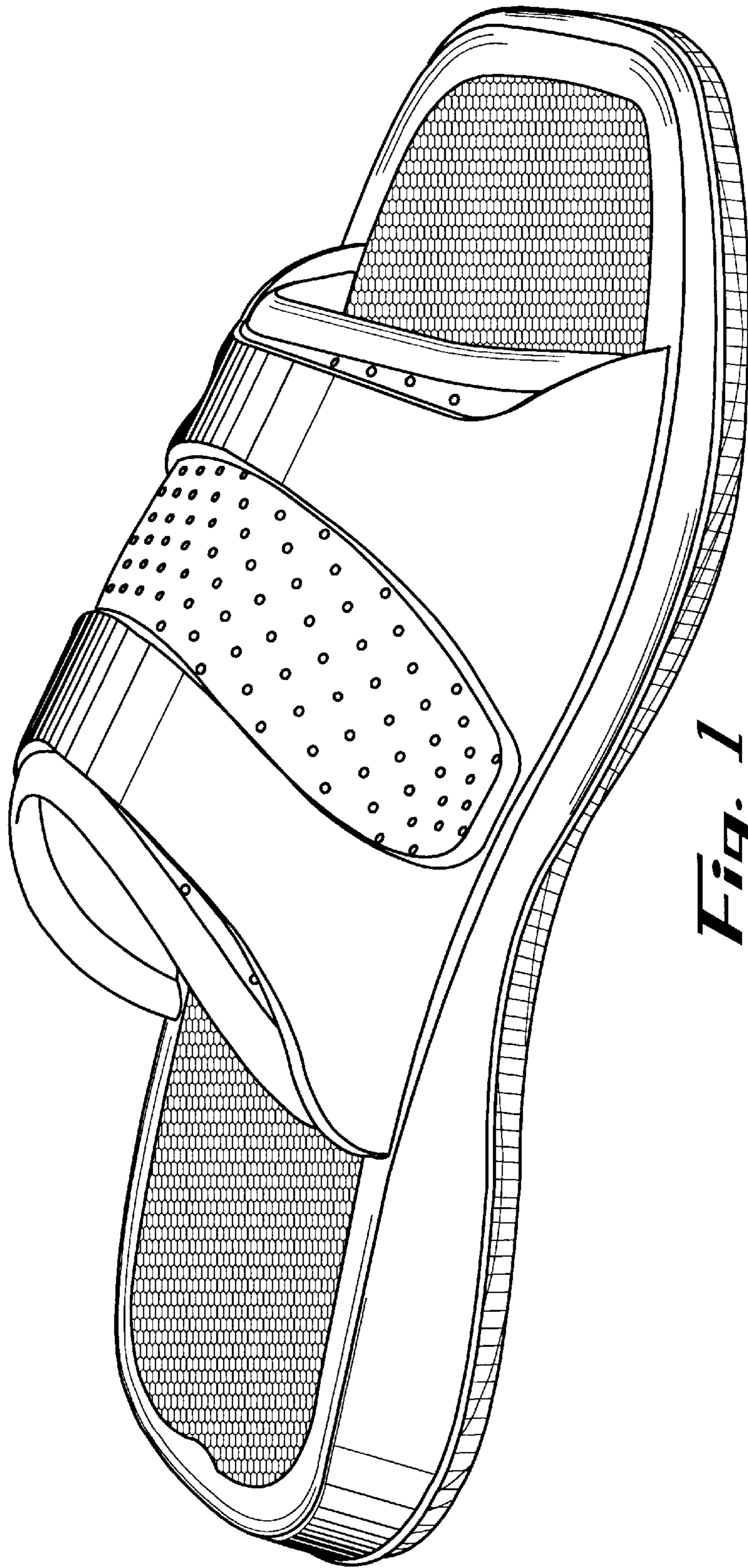

Fig. 1

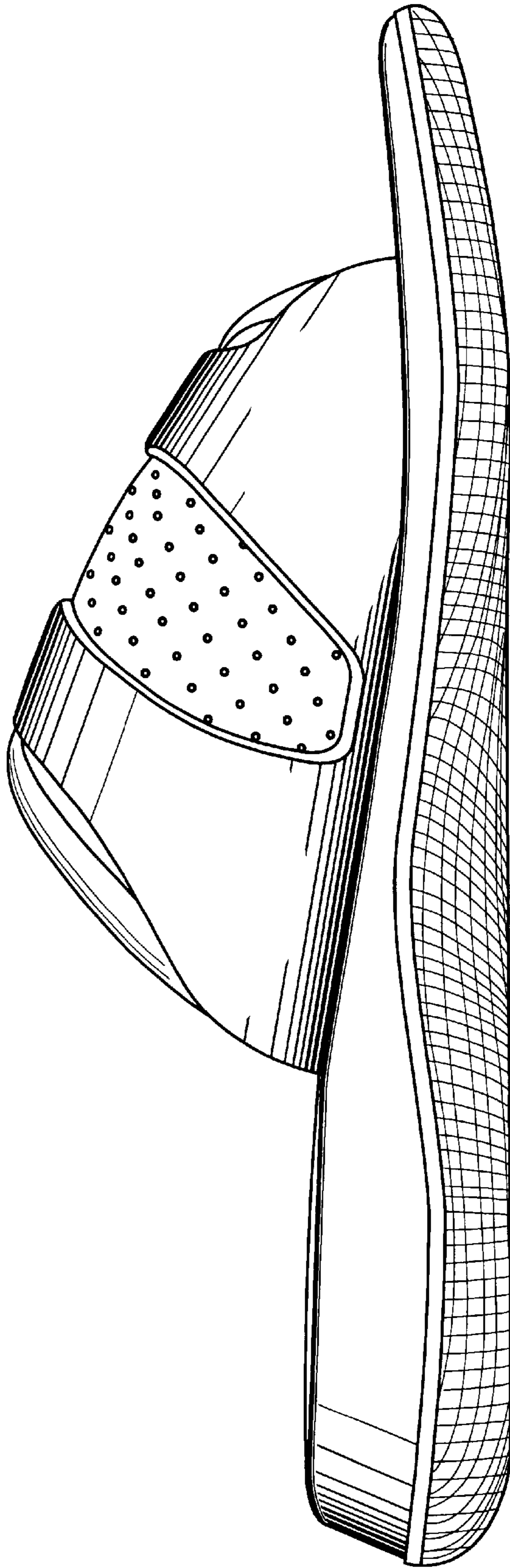

Fig. 2

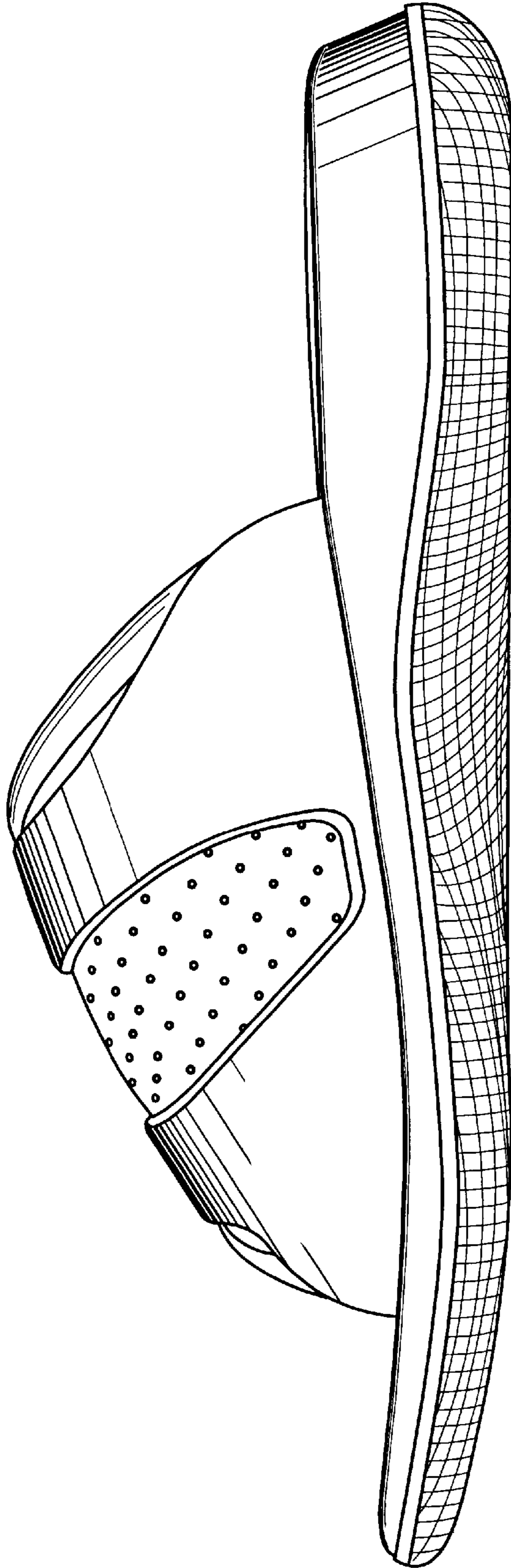

Fig. 3

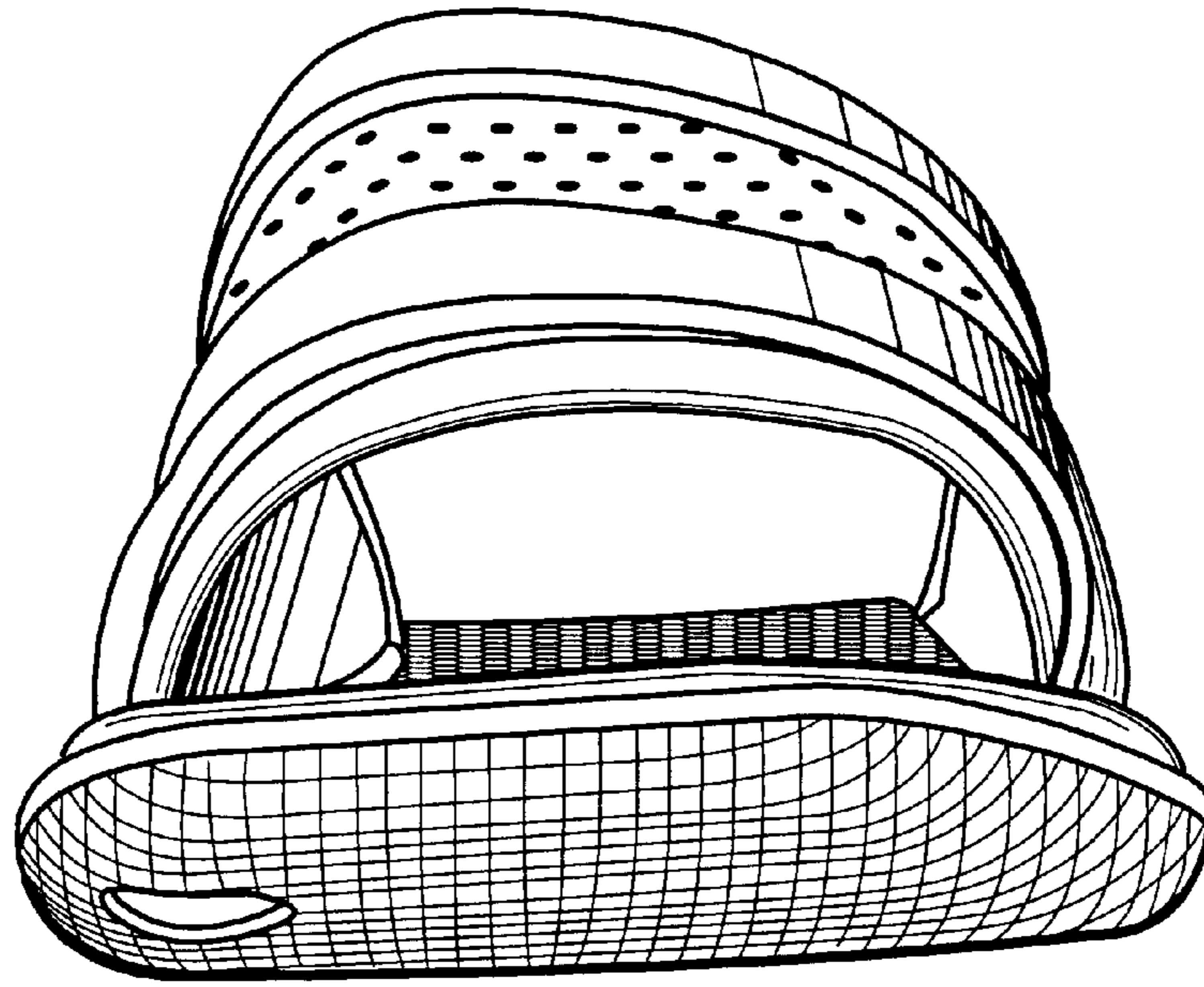

Fig. 4

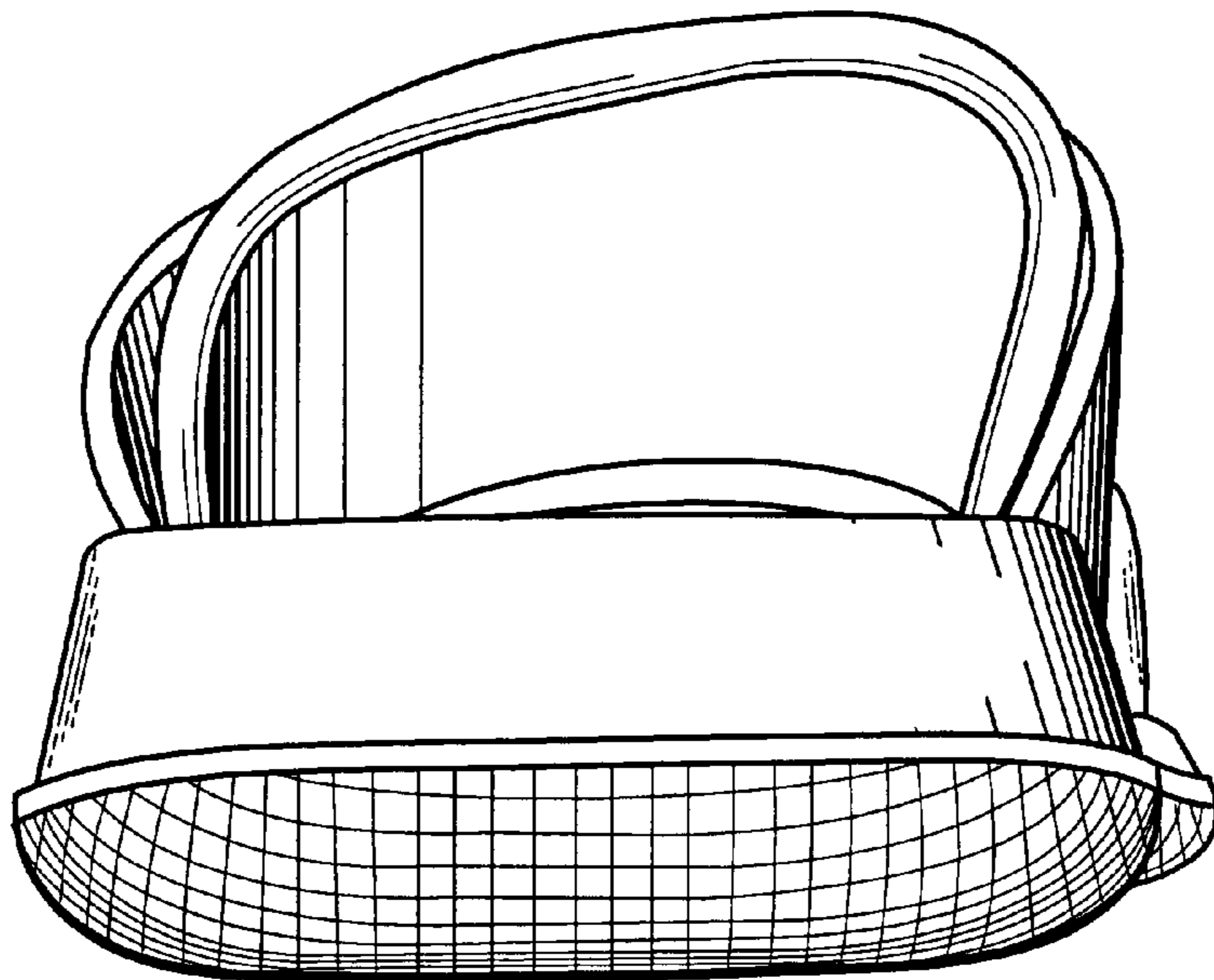

Fig. 5

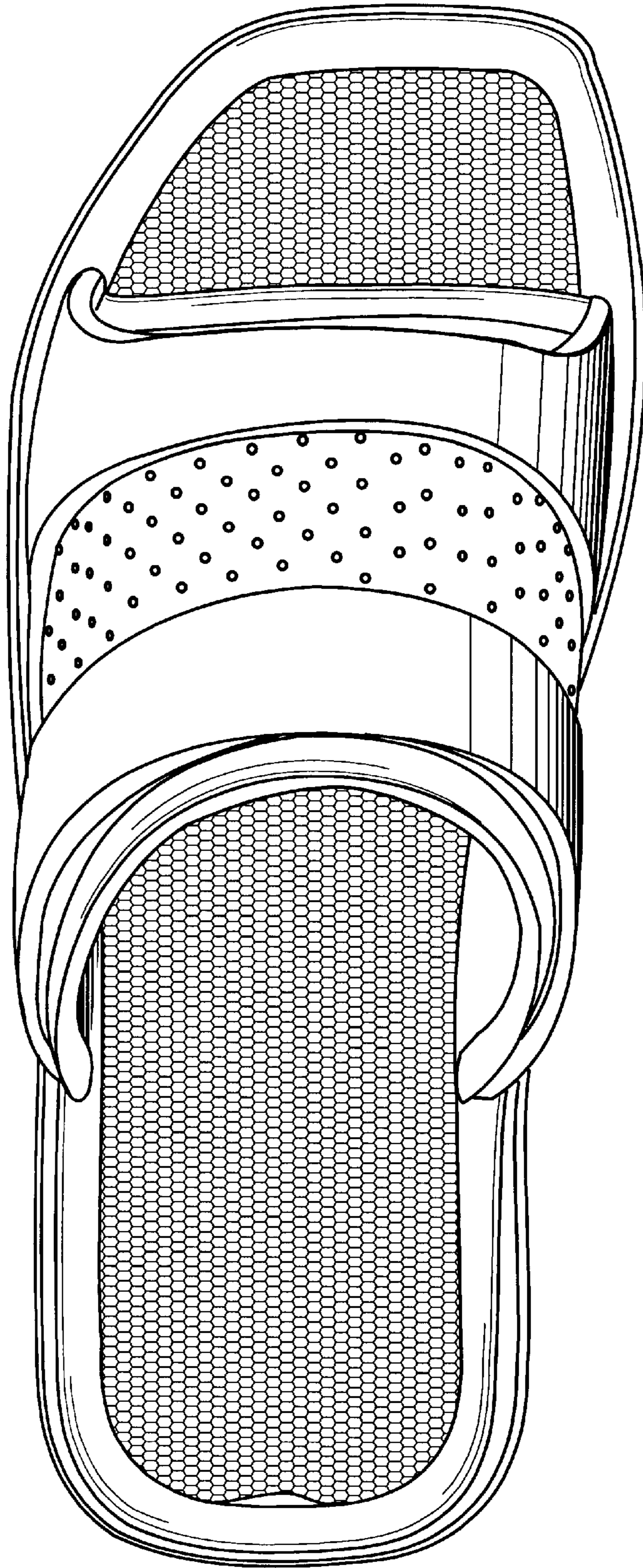

Fig. 6

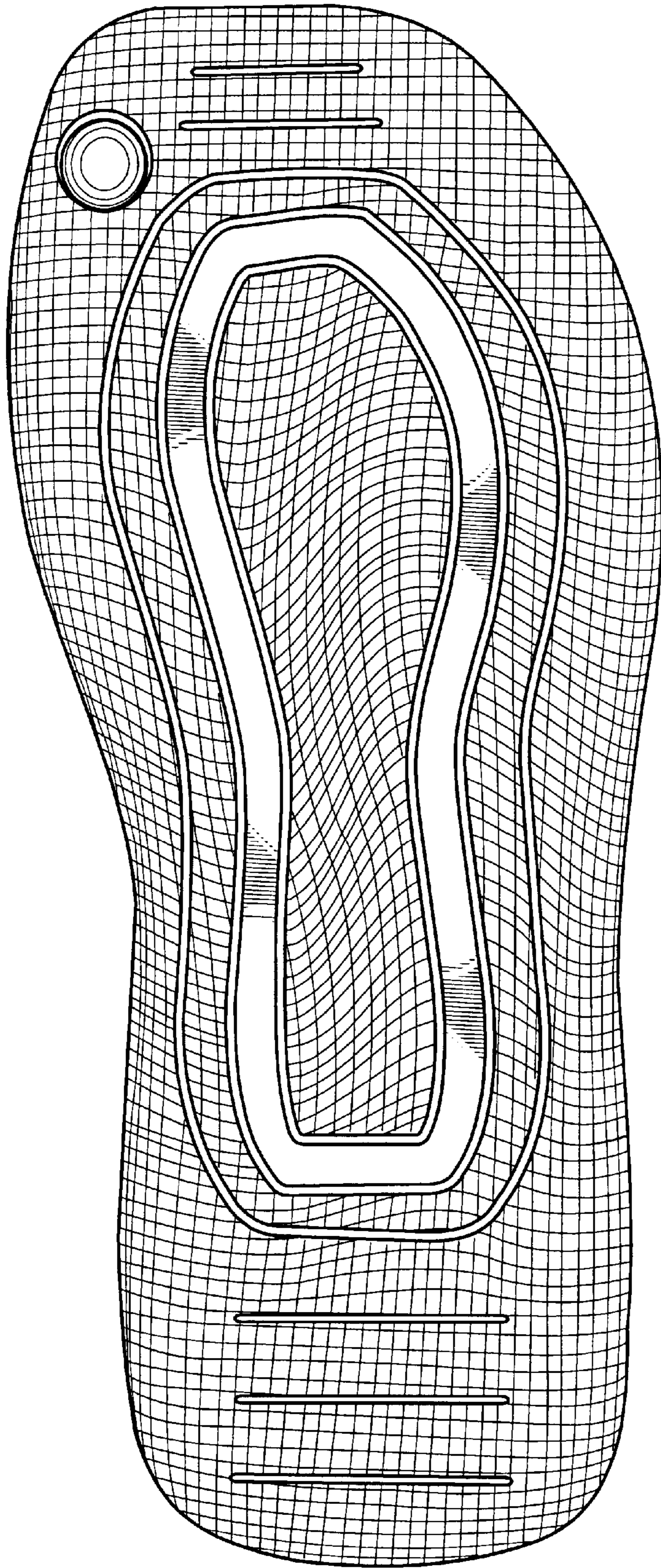

Fig. 7