



US00D485971S

(12) **United States Design Patent**
Magro

(10) **Patent No.:** **US D485,971 S**

(45) **Date of Patent:** **** Feb. 3, 2004**

(54) **SHOE**
(75) **Inventor:** **Volney Dal Magro, Farroupilha (BR)**
(73) **Assignee:** **Grendene S.A., Farroupilha (BR)**
(**) **Term:** **14 Years**

D467,407 S * 12/2002 Berg et al. D2/916
D470,296 S * 2/2003 Masullo D2/951
D473,696 S * 4/2003 Mantee D2/952
D474,584 S * 5/2003 Matis D2/951
D474,877 S * 5/2003 Belley et al. D2/953
D476,472 S * 7/2003 Portzline D2/972

* cited by examiner

(21) **Appl. No.:** **29/172,607**
(22) **Filed:** **Dec. 13, 2002**

Primary Examiner—Dominic Simone
(74) *Attorney, Agent, or Firm*—Luedeka, Neely & Graham, P.C.

(51) **LOC (7) Cl.** **02-04**
(52) **U.S. Cl.** **D2/916; D2/926; D2/951**
(58) **Field of Search** **D2/896, 903, 916-918, 919, 922, 969, 908, 947, 951, 954, 956, 960, 926; 36/7.5, 7.6, 8.1, 9 R, 11.5, 32 R**

(57) **CLAIM**
The ornamental design for a shoe, as shown.

DESCRIPTION

FIG. 1 is a perspective view of a shoe showing my new design;
FIG. 2 is a right-hand side elevational view of my new design;
FIG. 3 is a left-hand side elevational view of my new design;
FIG. 4 is a front elevational view of my new design;
FIG. 5 is a back side elevational view of my new design;
FIG. 6 is a top plan view of my new design; and,
FIG. 7 is a bottom plan view of my new design.

(56) **References Cited**
U.S. PATENT DOCUMENTS
3,577,662 A * 5/1971 Fukuoka 36/11.5
D224,763 S * 9/1972 Fukuoka D2/918
D345,458 S * 3/1994 Lacoraza et al. D2/969
D454,425 S * 3/2002 Boncutter D2/919
D460,249 S * 7/2002 Yang D2/954
D461,298 S * 8/2002 Urie et al. D2/956
6,430,845 B1 * 8/2002 Noda 36/11.5

1 Claim, 5 Drawing Sheets



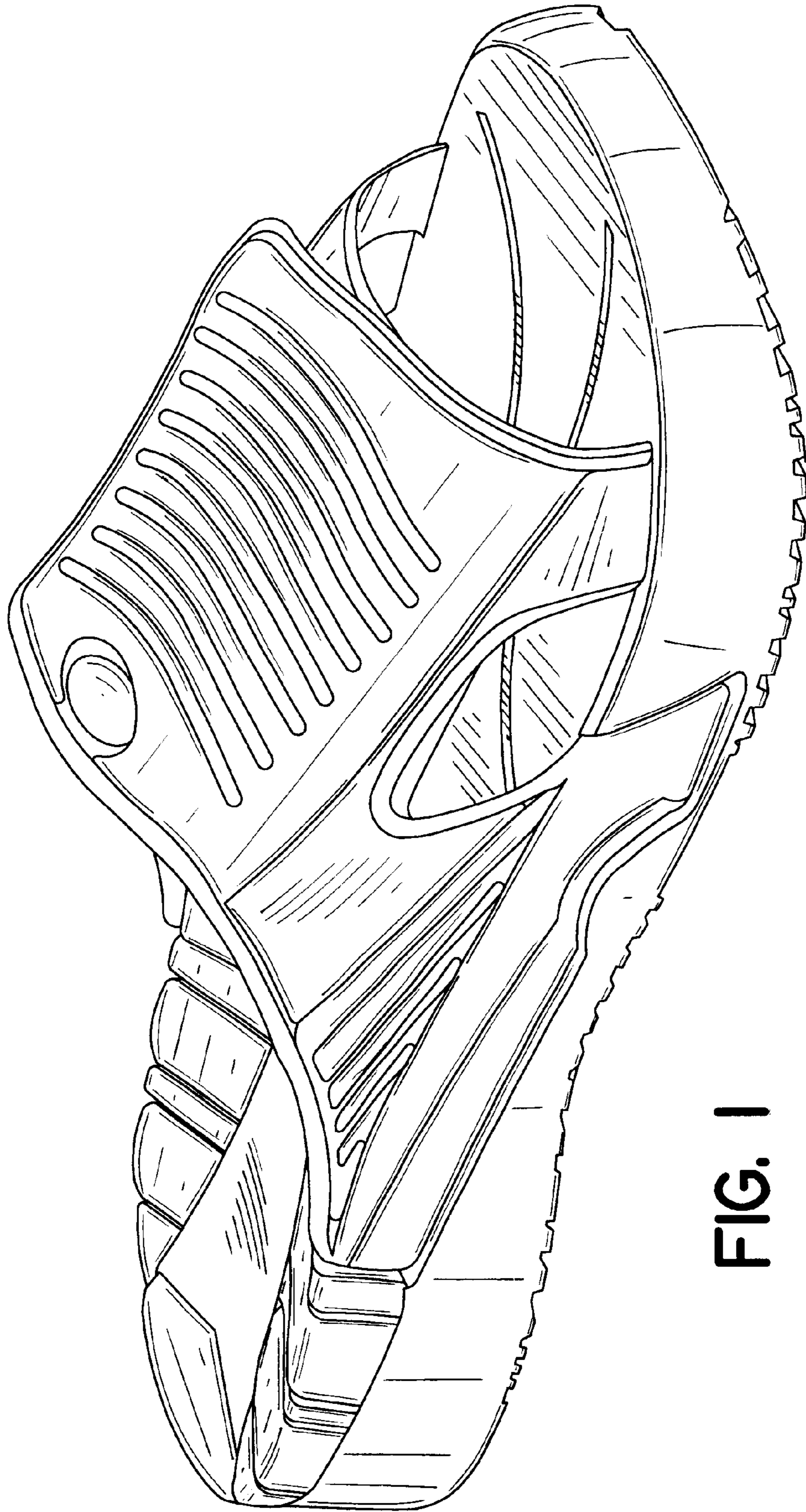

FIG. 1

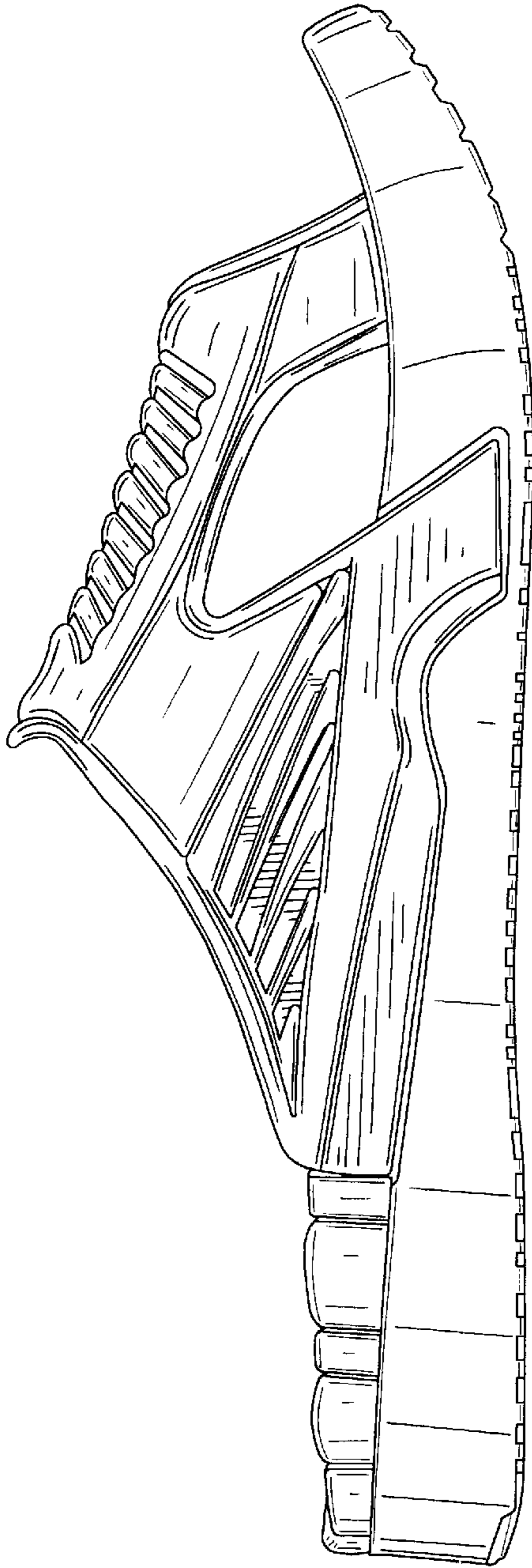

FIG. 2

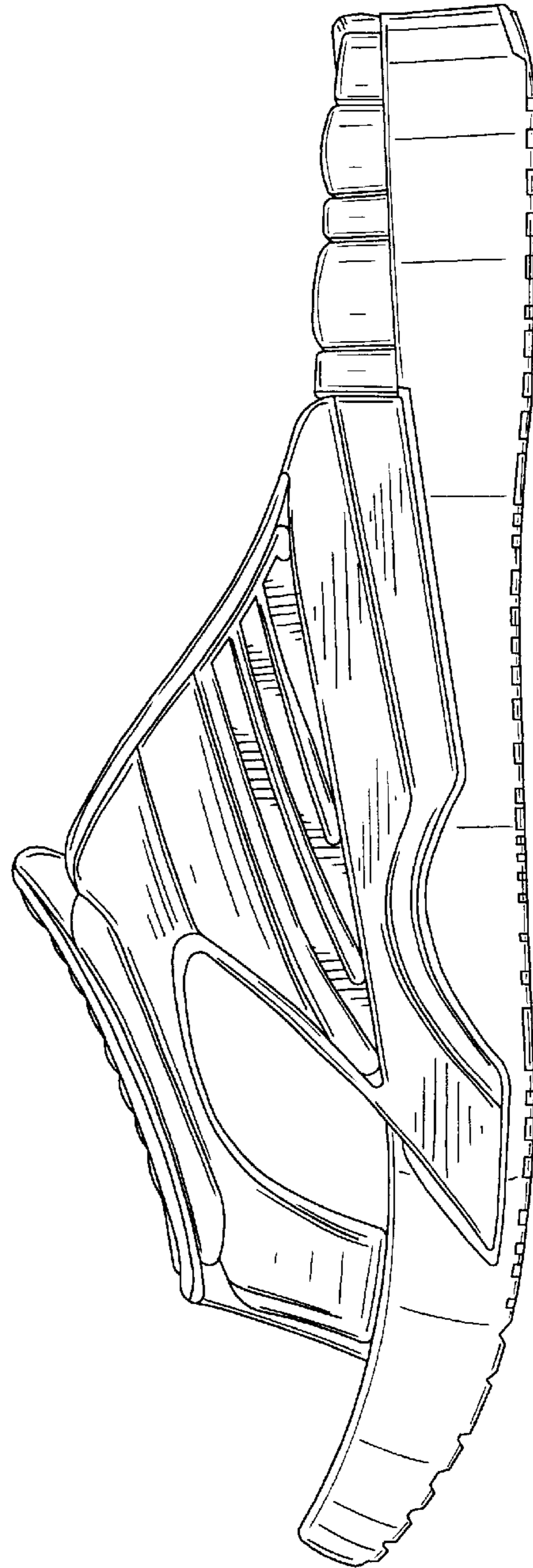

FIG. 3

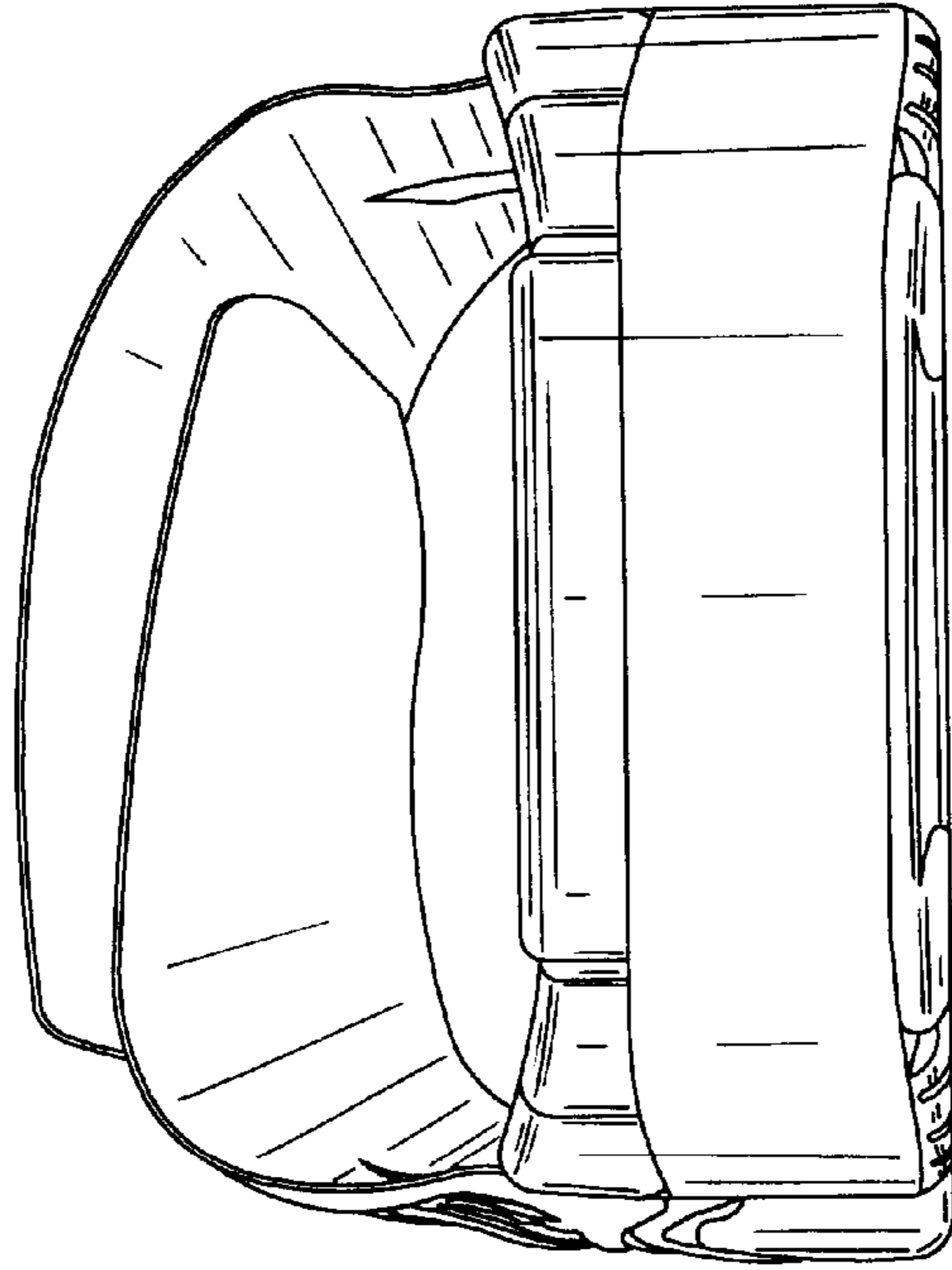

FIG. 5

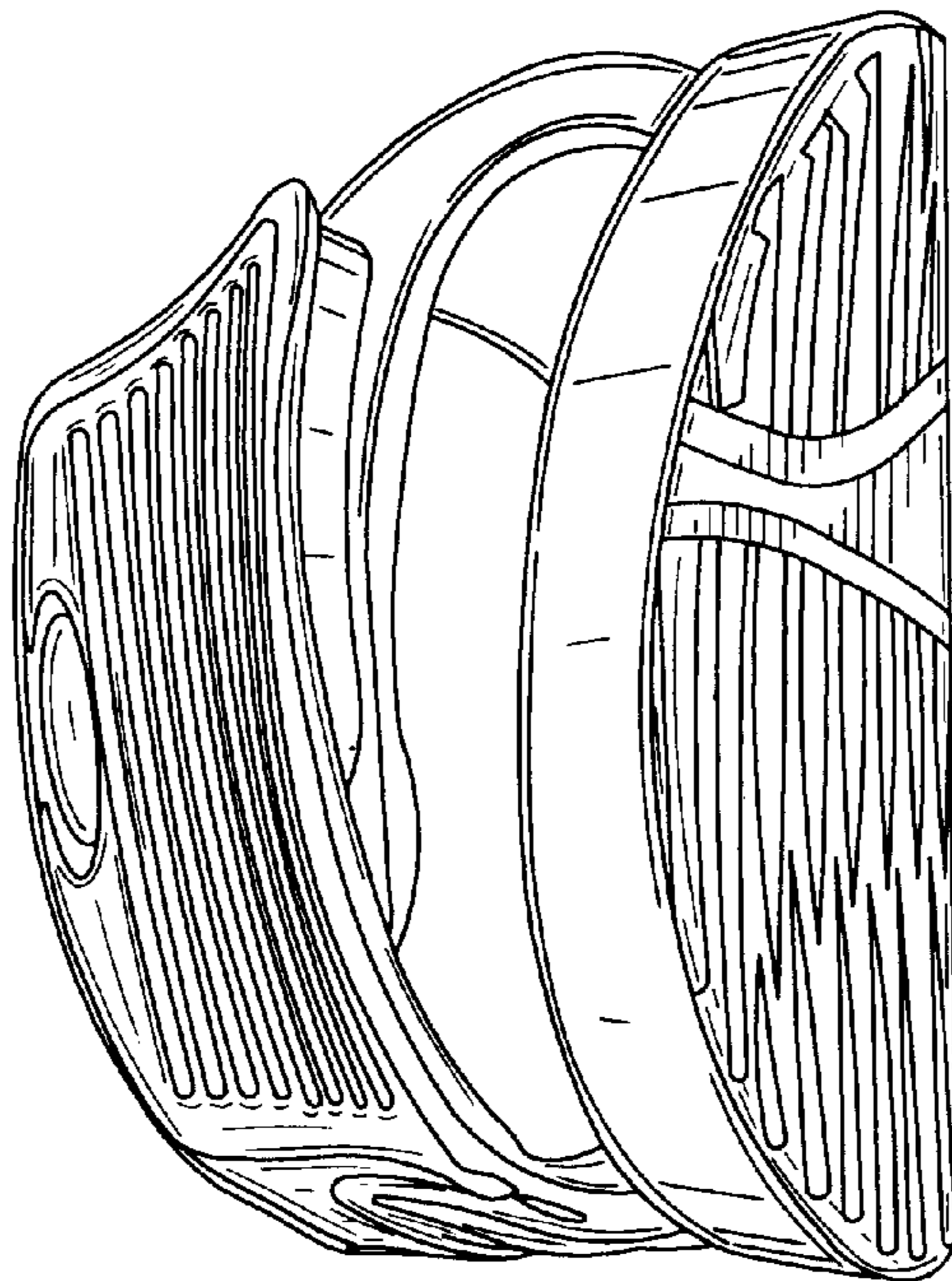

FIG. 4

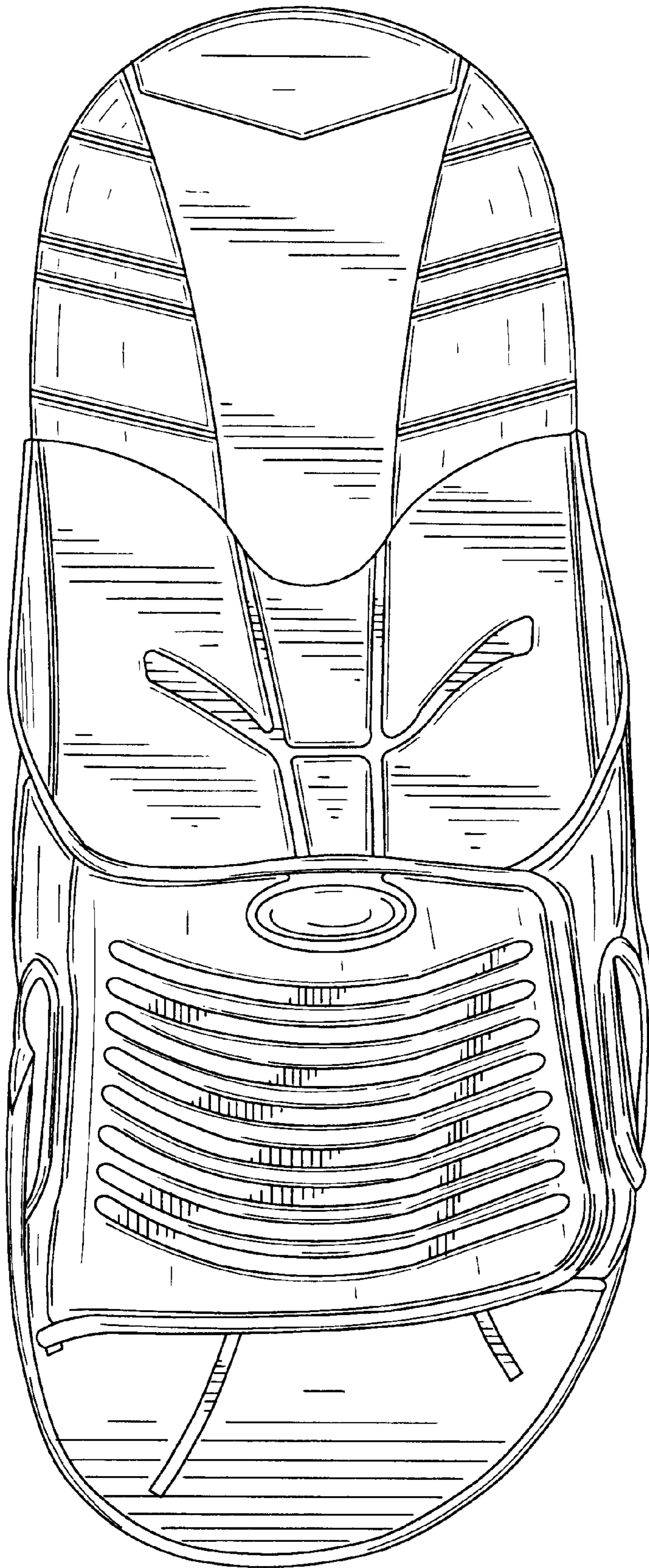

FIG. 6

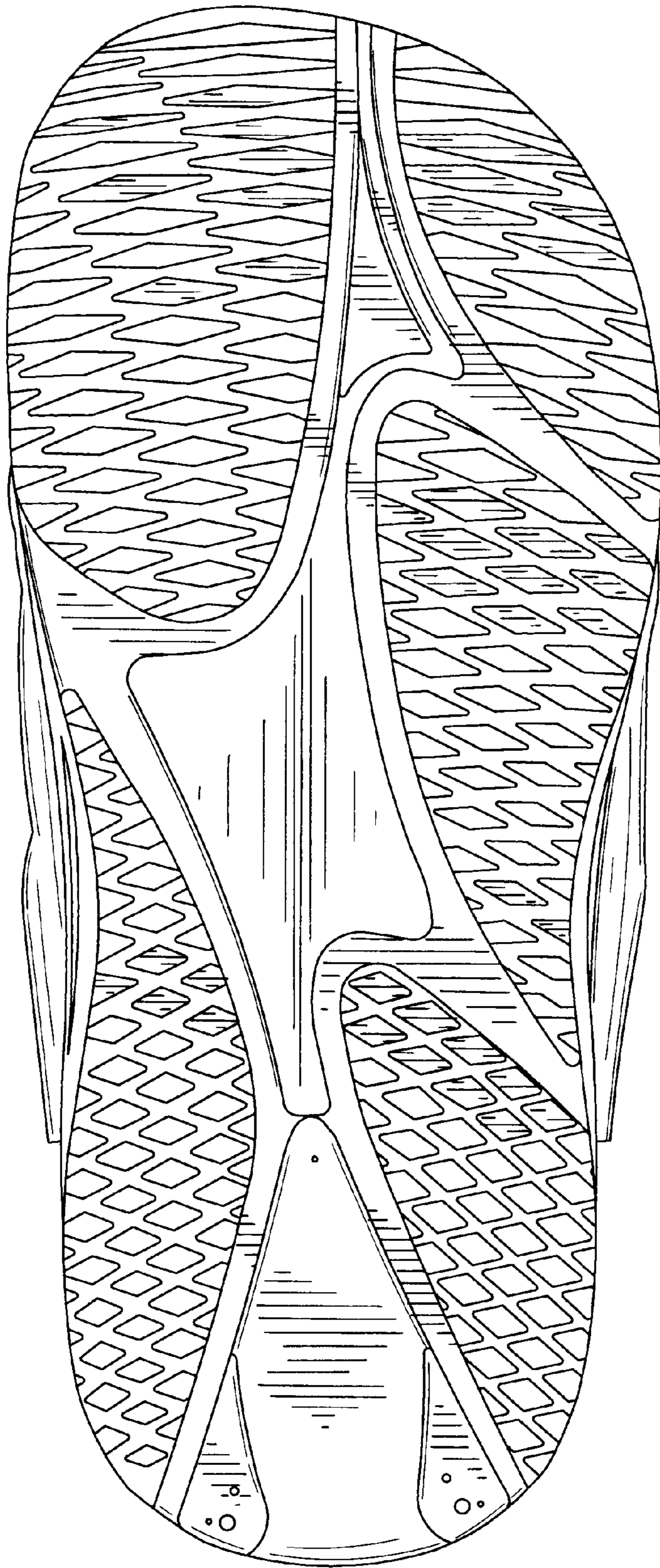

FIG. 7