



US00D485970S

(12) **United States Design Patent**
Magro

(10) **Patent No.:** **US D485,970 S**

(45) **Date of Patent:** **** Feb. 3, 2004**

- (54) **SHOE**
- (75) Inventor: **Volney Dal Magro**, Farroupilha (BR)
- (73) Assignee: **Grendene S.A.**, Farroupilha RS (BR)
- (**) Term: **14 Years**
- (21) Appl. No.: **29/172,606**
- (22) Filed: **Dec. 13, 2002**
- (51) **LOC (7) Cl.** **02-04**
- (52) **U.S. Cl.** **D2/916; D2/916; D2/926;**
D2/960
- (58) **Field of Search** D2/896, 903, 916-918,
D2/919, 922, 969, 908, 947, 951, 954,
956, 960, 926; 36/7.5, 7.6, 8.1, 9 R, 11.5,
32 R

- D292,441 S * 10/1987 Gamm D2/916
- D294,076 S * 2/1988 Birrittella D2/918
- D454,425 S * 3/2002 Boncutter D2/919
- 6,430,845 B1 * 8/2002 Noda 36/11.5
- D467,407 S * 12/2002 Berg et al. D2/916

* cited by examiner

Primary Examiner—Dominic Simone

(74) *Attorney, Agent, or Firm*—Luedeka, Neely & Graham,
P.C.

(57) **CLAIM**

The ornamental design for a shoe, as shown.

DESCRIPTION

FIG. 1 is a perspective view of a shoe showing my new design;
 FIG. 2 is a right-hand side elevational view of my new design;
 FIG. 3 is a left-hand side elevational view of my new design;
 FIG. 4 is a front elevational view of my new design;
 FIG. 5 is a back side elevational view of my new design;
 FIG. 6 is a top plan view of my new design; and,
 FIG. 7 is a bottom plan view of my new design.

(56) **References Cited**

U.S. PATENT DOCUMENTS

- 3,482,338 A * 12/1969 Granek 36/11.5
- D227,198 S * 6/1973 Fukuoka D2/918
- D250,738 S * 1/1979 Foldes D2/916
- 4,281,467 A * 8/1981 Anderie 36/32 R
- D288,261 S * 2/1987 Palacio D2/908

1 Claim, 5 Drawing Sheets

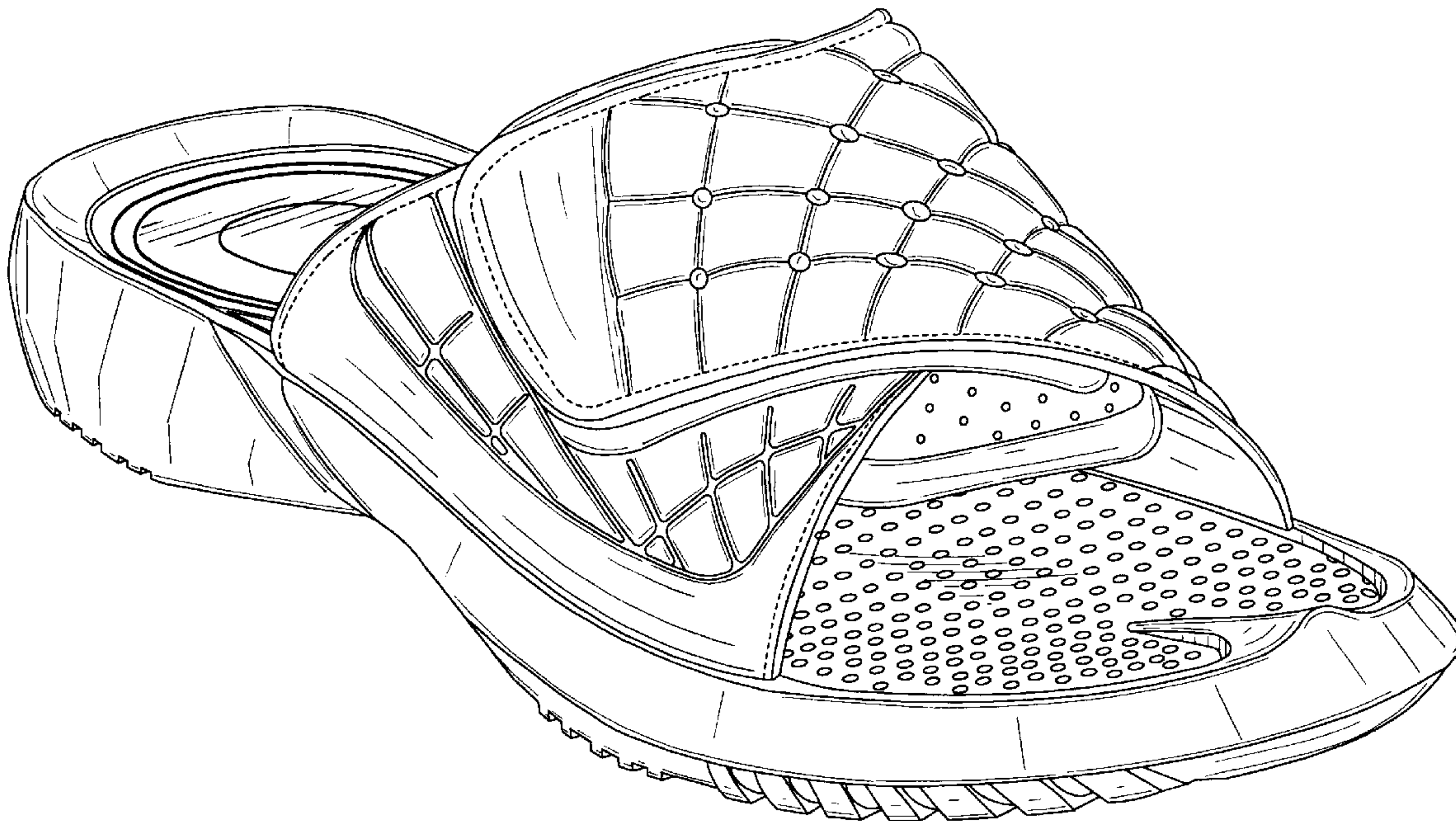

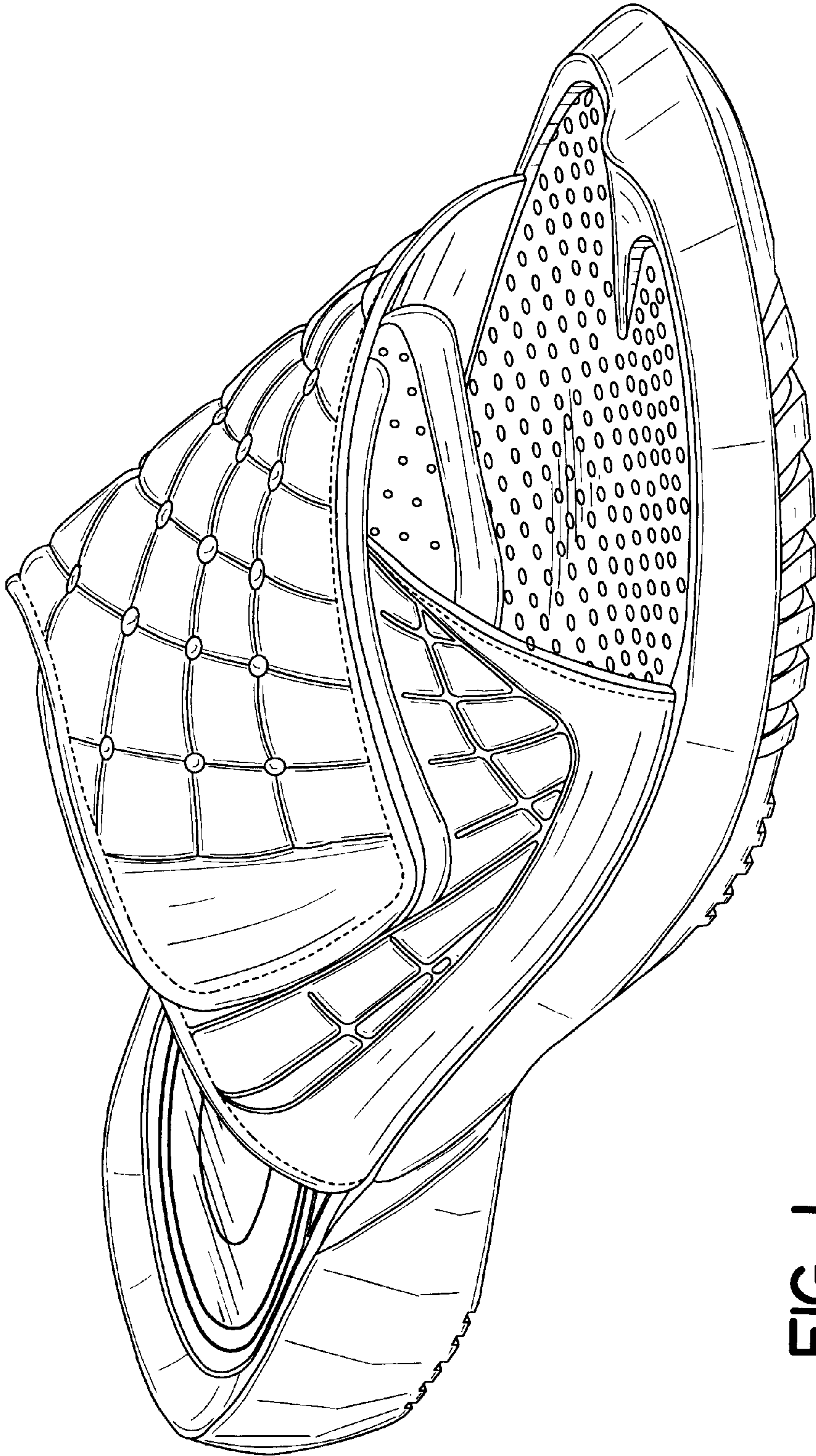

FIG. 1

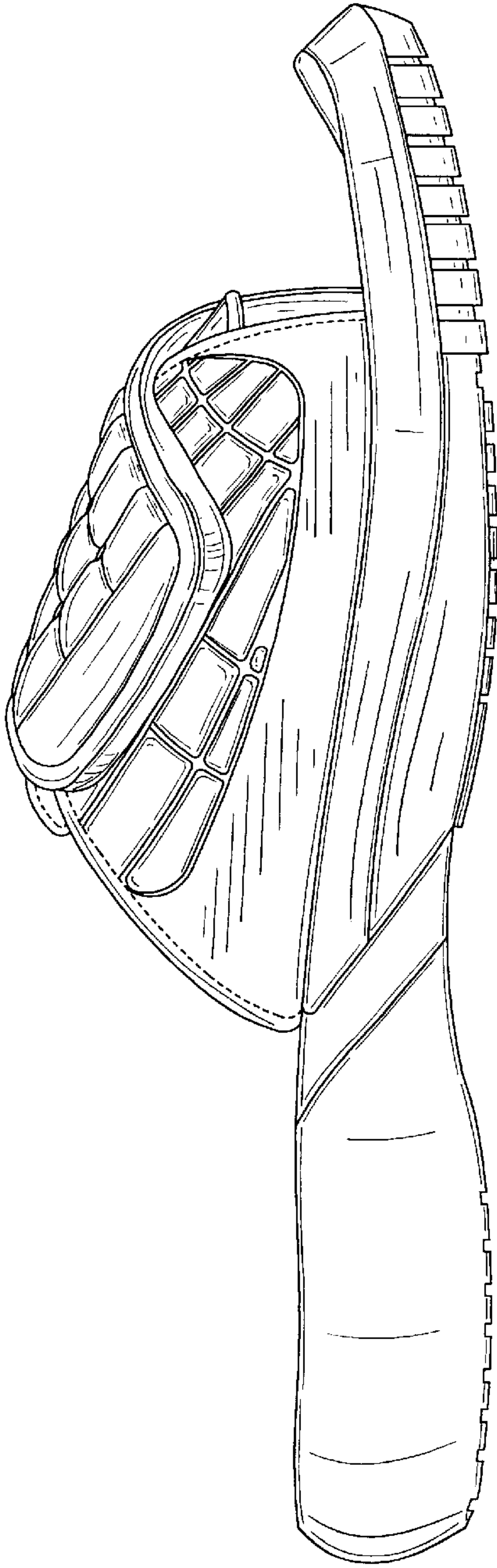

FIG. 2

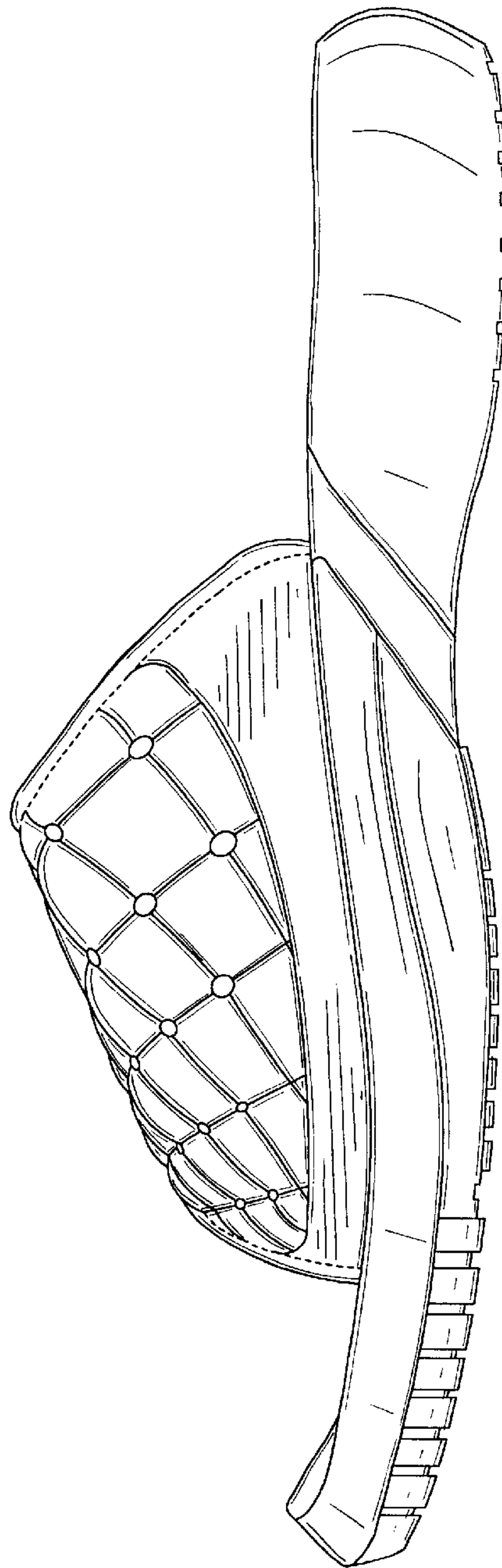

FIG. 3

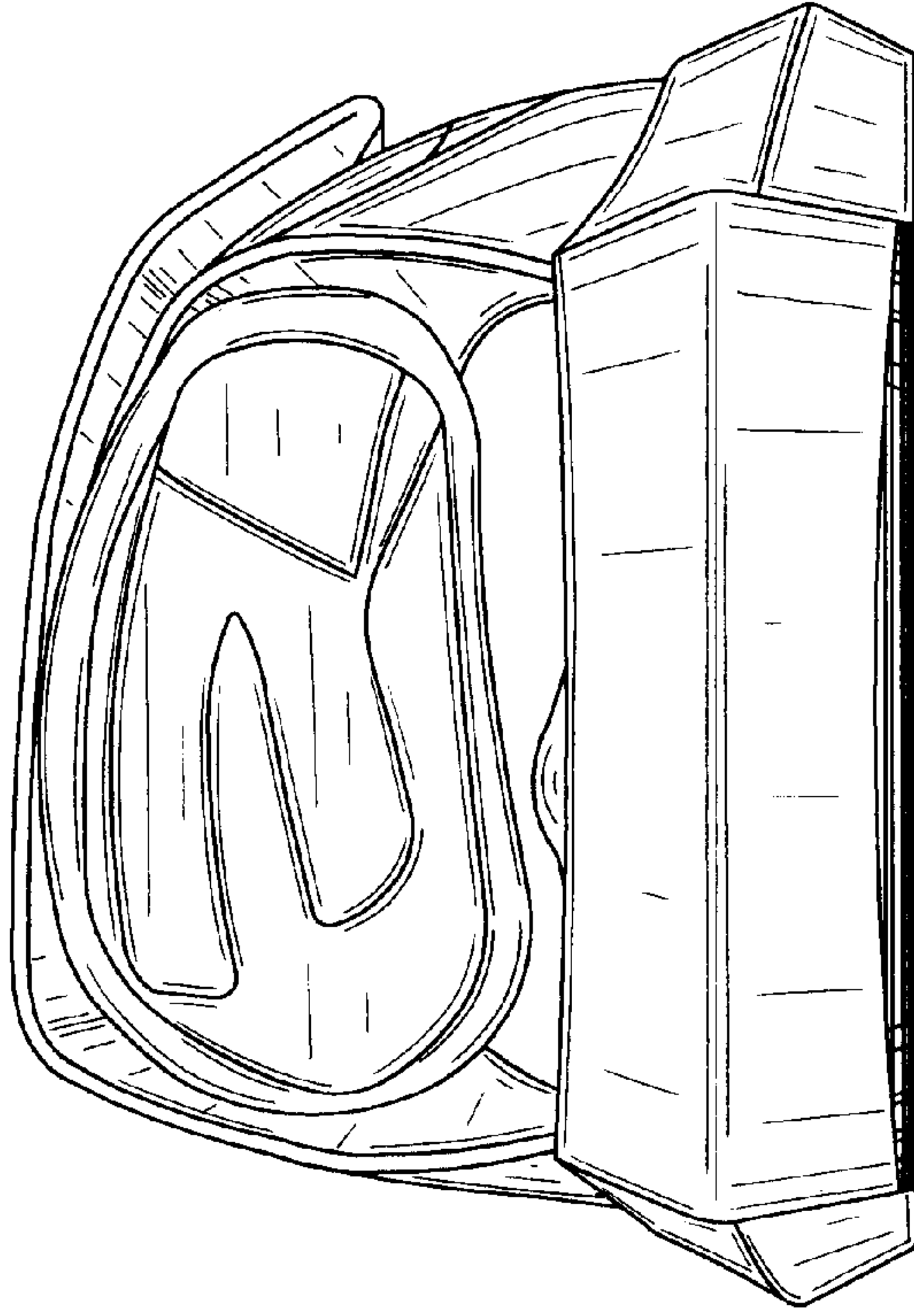

FIG. 5

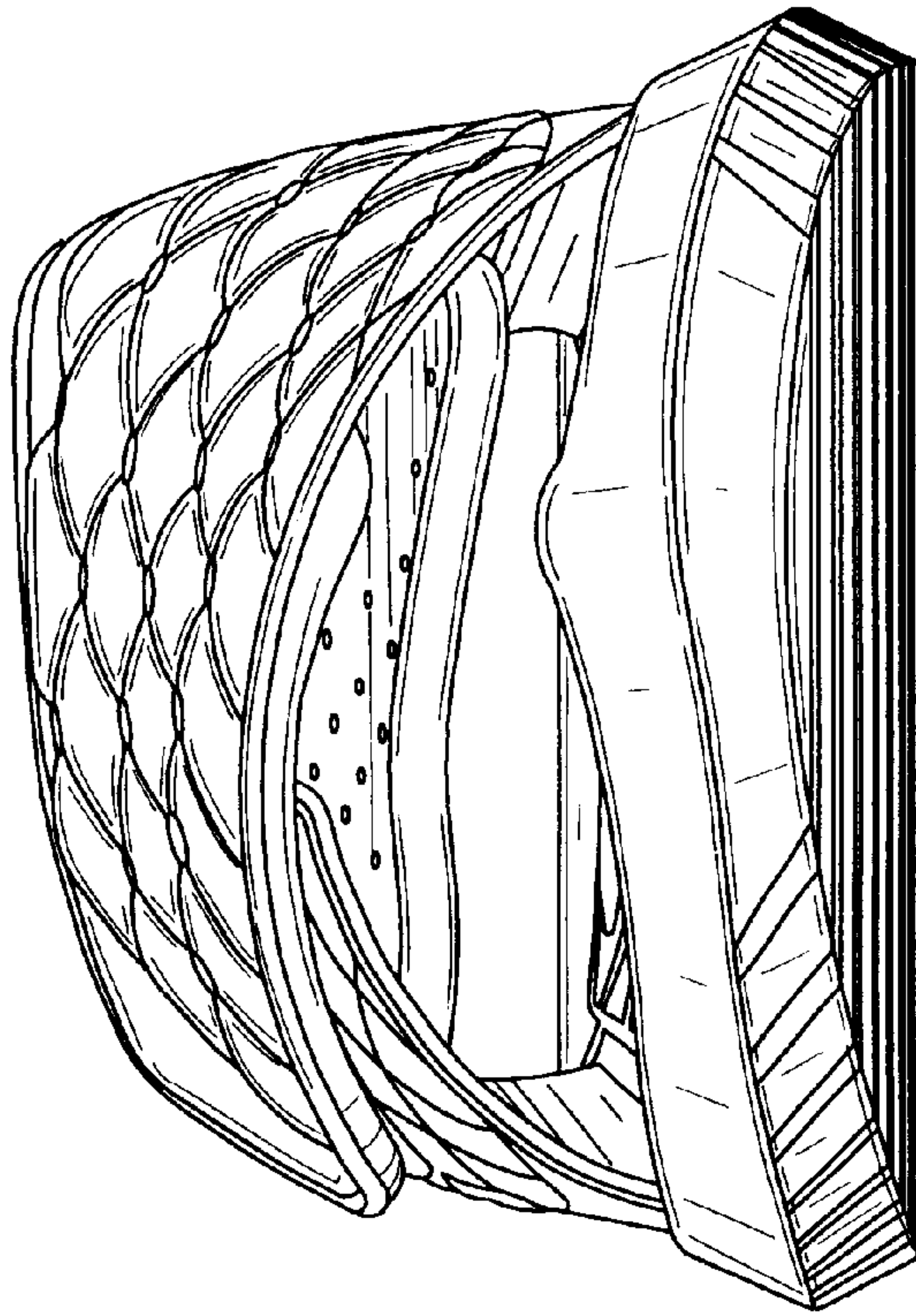

FIG. 4

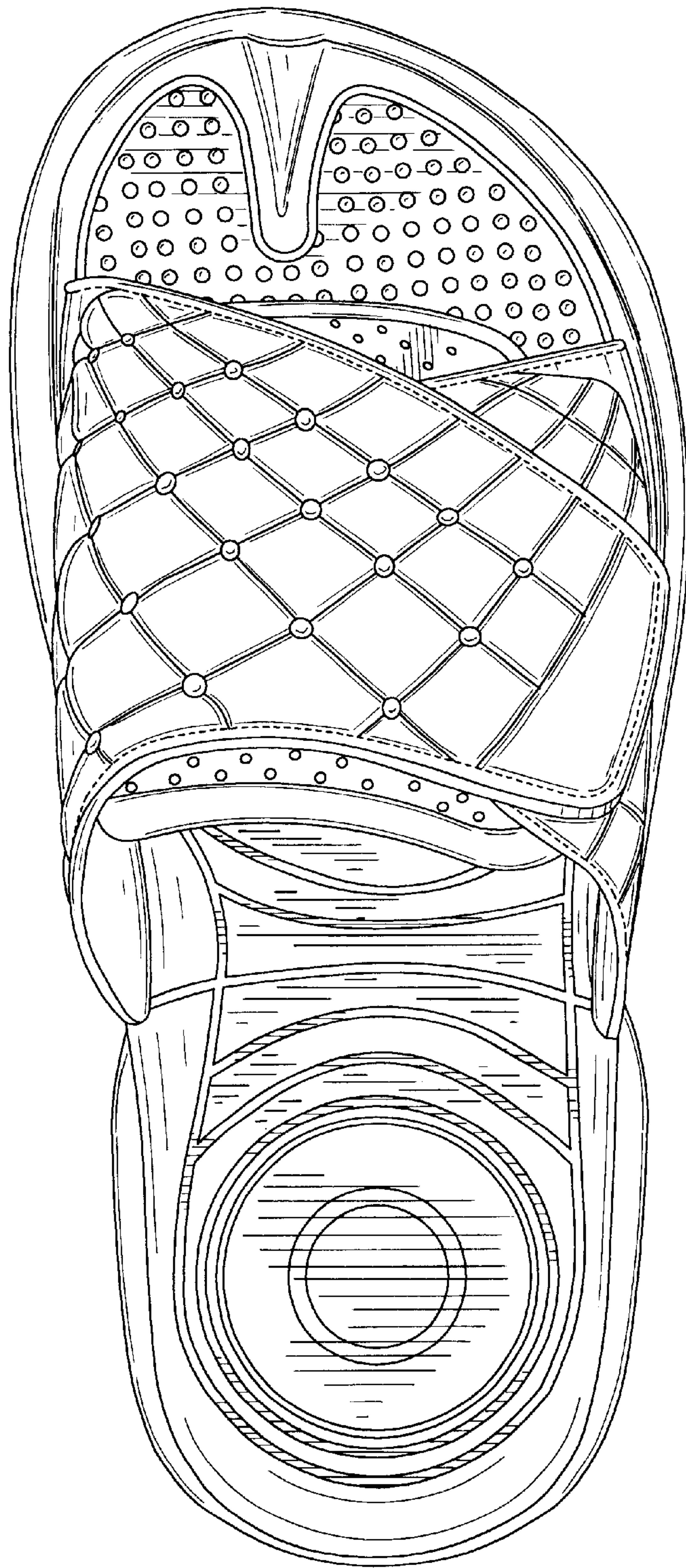

FIG. 6

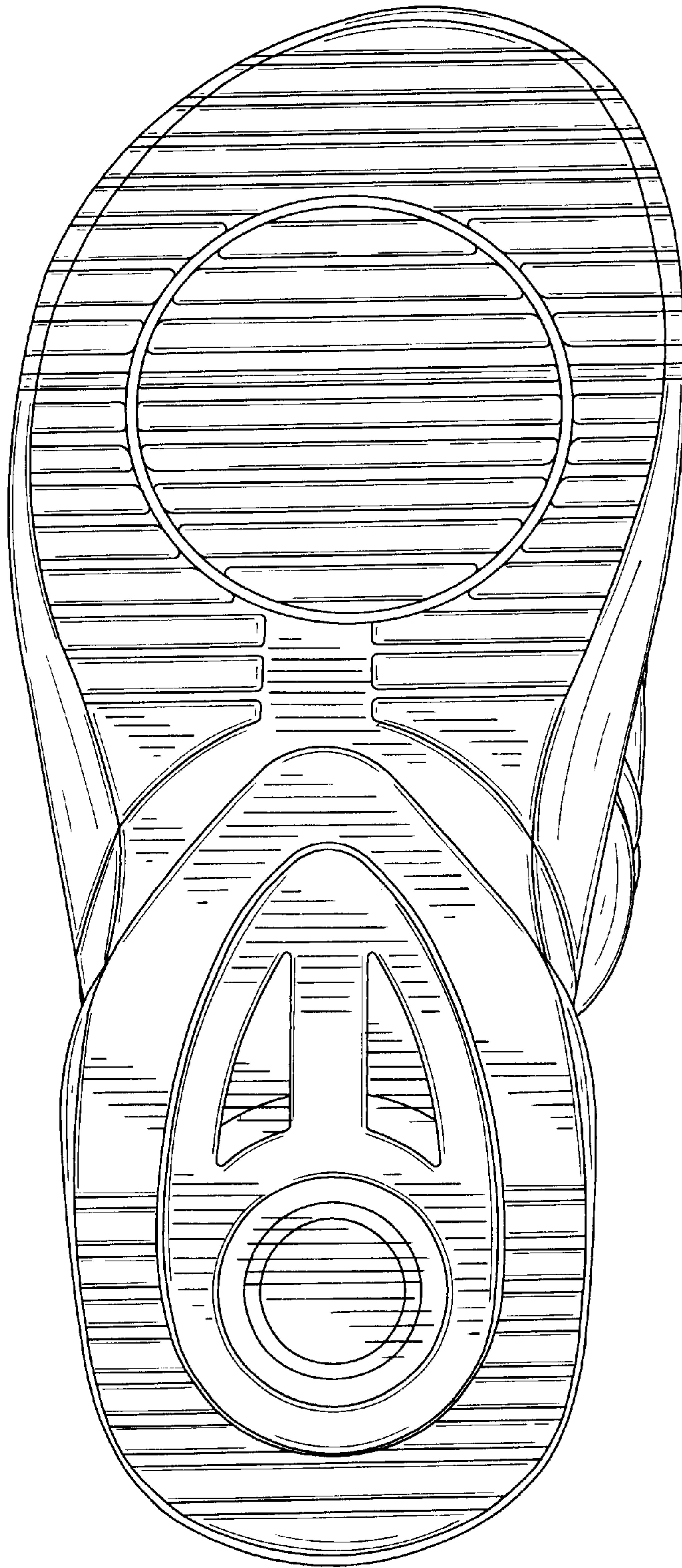

FIG. 7