



US00D485965S

(12) **United States Design Patent**
Slimak et al.

(10) **Patent No.:** **US D485,965 S**

(45) **Date of Patent:** **** Feb. 3, 2004**

(54) **ADHESIVE BRA SUPPORT**

6,371,831 B1 4/2002 Dodge
D461,007 S * 7/2002 Dunshee et al. D24/145

(75) Inventors: **Roberto Slimak**, Caracas (VE); **Elayne Slimak**, Caracas (VE); **Theodore Davis**, Chester, MA (US); **Karen Davis**, Chester, MA (US)

* cited by examiner

Primary Examiner—Louis S. Zarfes

Assistant Examiner—Deanne Levy

(74) *Attorney, Agent, or Firm*—Robin, Blecker & Daley

(73) Assignee: **Brazabra Corporation**, Lee, MA (US)

(**) Term: **14 Years**

(57) **CLAIM**

(21) Appl. No.: **29/166,203**

The ornamental design for an adhesive bra support, as shown and described in the drawings appended hereto.

(22) Filed: **Aug. 23, 2002**

DESCRIPTION

(51) **LOC (7) Cl.** **02-01**

(52) **U.S. Cl.** **D2/706**

(58) **Field of Search** D2/701, 706–710,
D2/731, 737, 856; 450/1, 41, 48, 49, 52–57,
81, 89, 86, 88, 90, 36–39; 2/67, 118–120,
268, 459, 460, 73

FIG. 1 is a perspective view of the adhesive bra support in accordance with the present invention, shown as worn by a user, with a second support shown for illustrative purposes only;

FIG. 2 is a front view of the adhesive bra support in accordance with the present invention;

FIG. 3 is a rear view thereof;

FIG. 4 is a side view of the adhesive bra support in accordance with the present invention, the opposite side view being a mirror image thereof;

FIG. 5 is a top view thereof; and,

FIG. 6 is a bottom view thereof.

In the Figures where elements are illustrated by broken lines, the broken lines are for illustrative purposes only and the elements shown thereby form no part of the claimed design.

(56) **References Cited**

U.S. PATENT DOCUMENTS

- 3,276,449 A * 10/1966 Morgan 450/81
- 3,297,034 A * 1/1967 Peavy D24/189
- D294,650 S * 3/1988 De Beys D2/706
- 4,992,074 A 2/1991 Diaz
- D338,771 S * 8/1993 Xanthakis D2/701
- 5,586,340 A * 12/1996 Russo 2/67
- 6,368,179 B1 * 4/2002 Kang 450/38

1 Claim, 4 Drawing Sheets

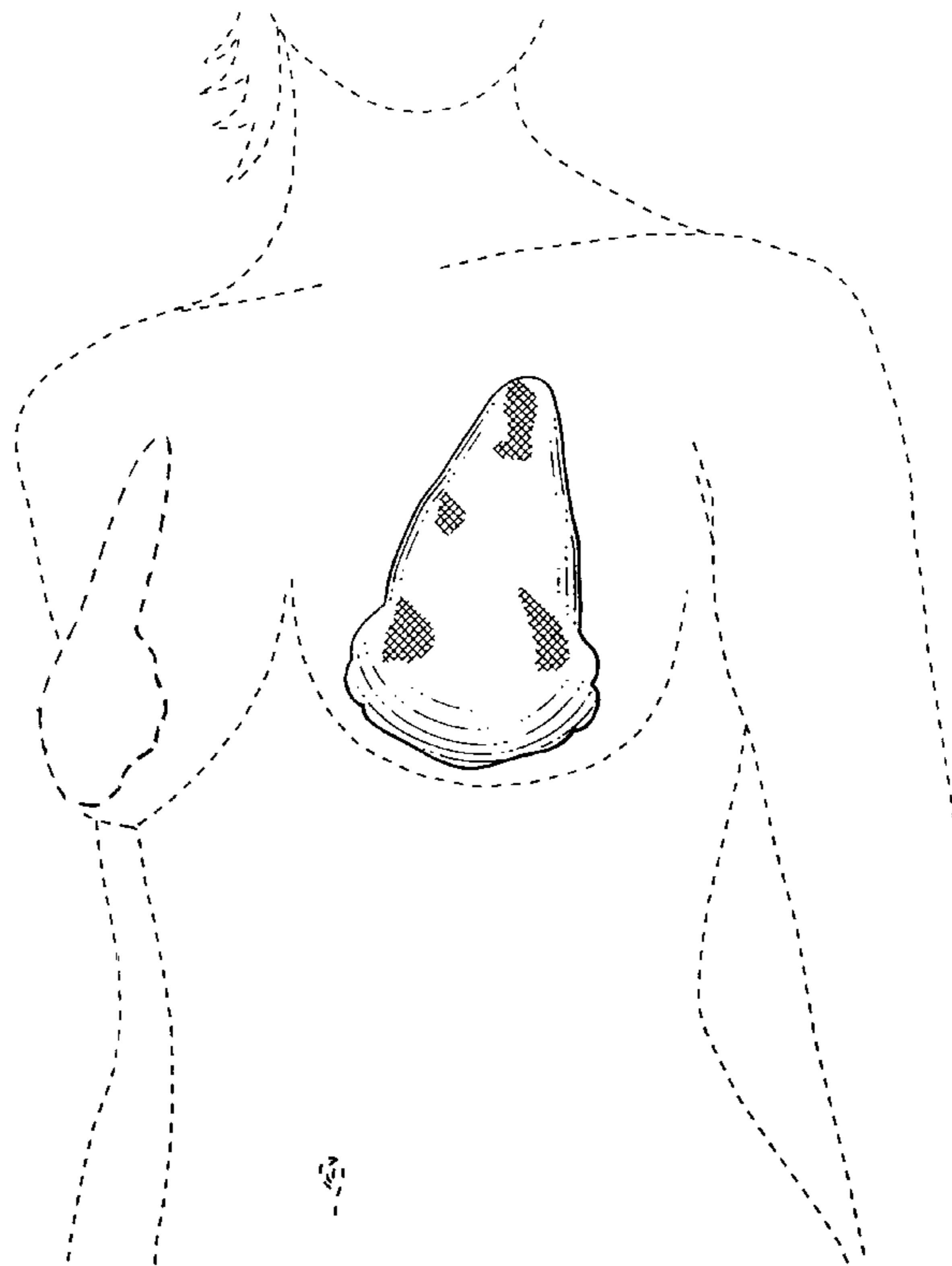

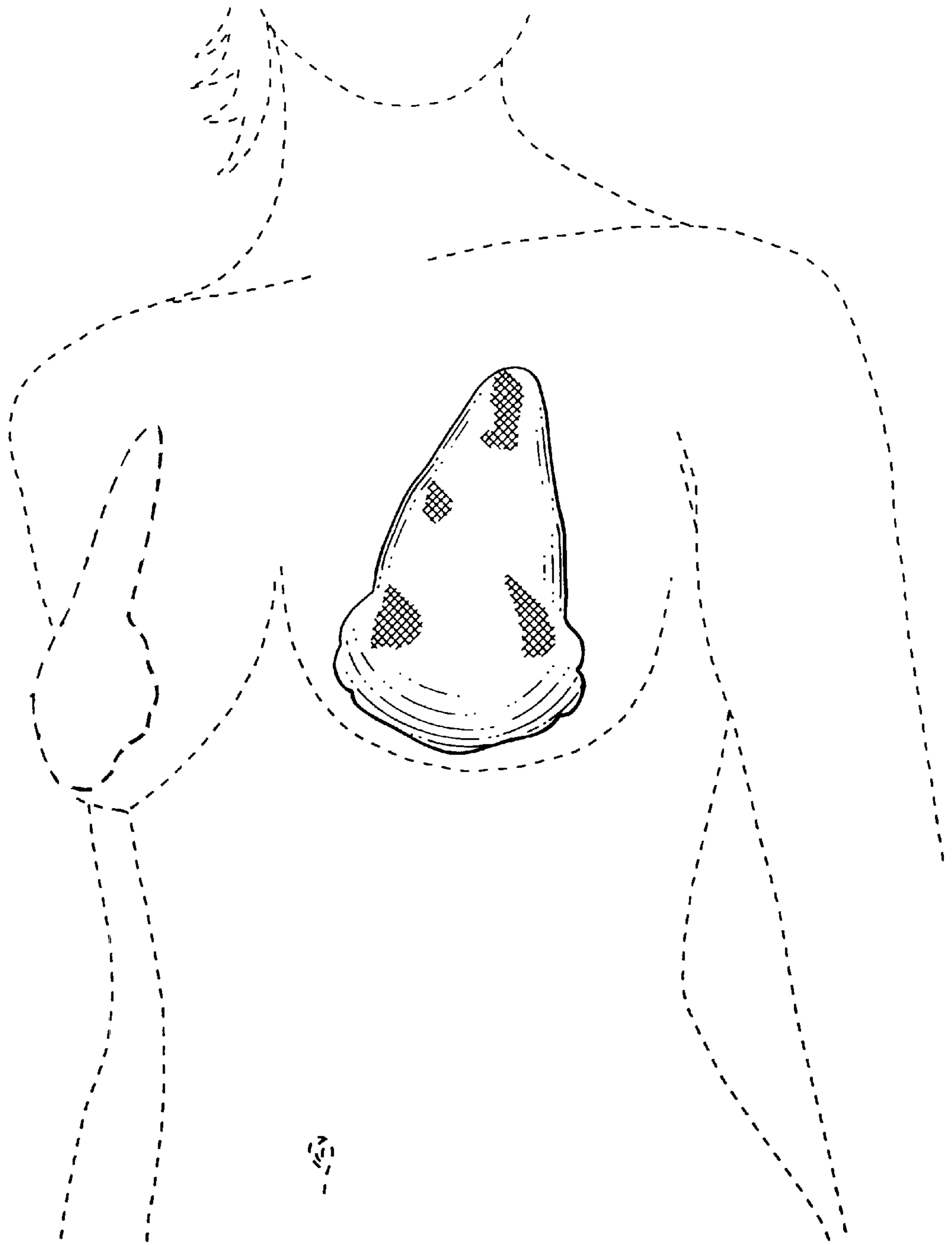

FIG. 1



FIG. 2

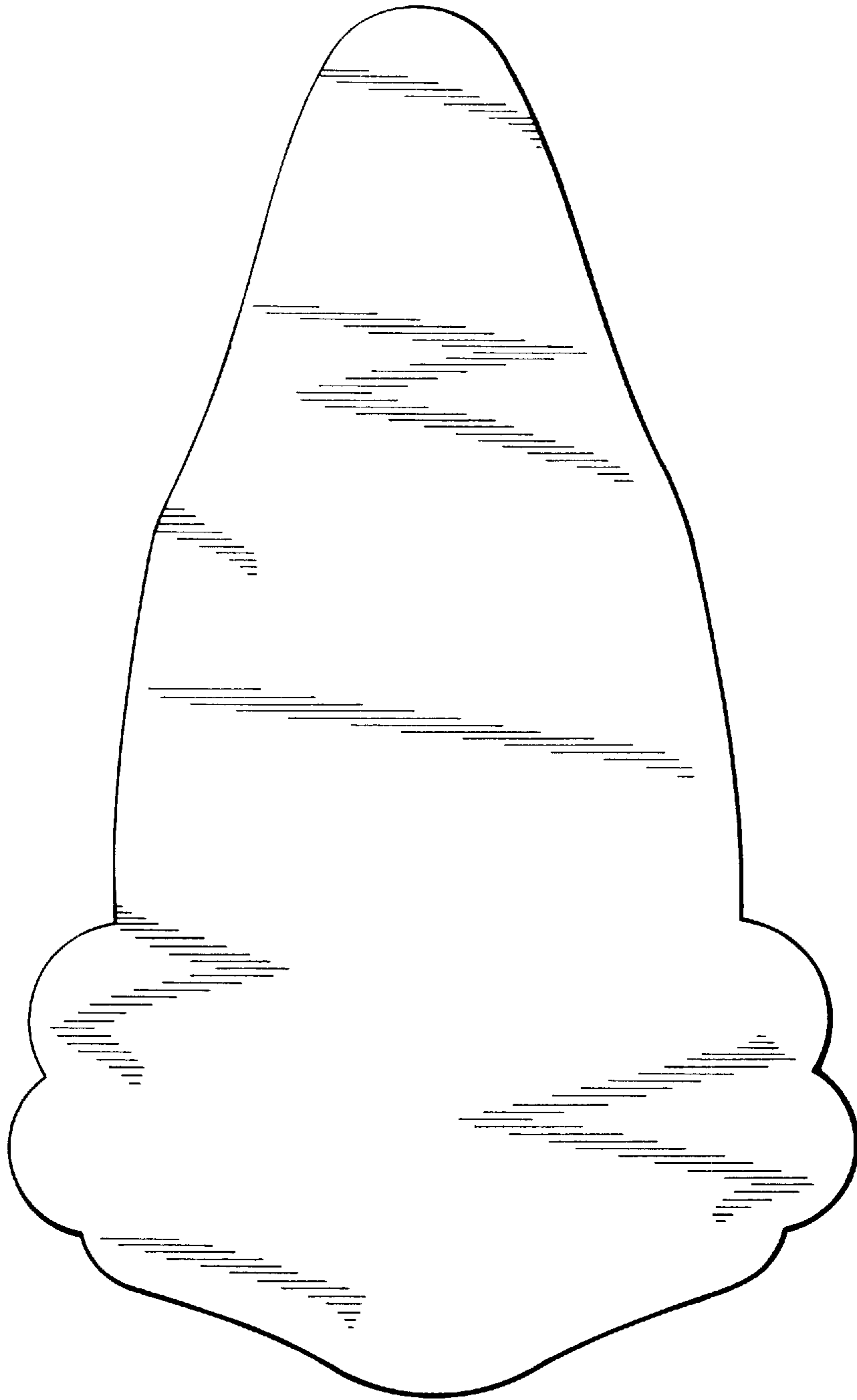

FIG. 3



FIG. 4



FIG. 5

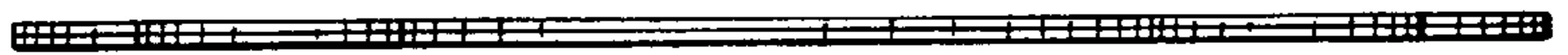

FIG. 6