



US00D485867S

(12) **United States Design Patent**  
**Braun**

(10) **Patent No.:** **US D485,867 S**

(45) **Date of Patent:** **\*\* Jan. 27, 2004**

(54) **GAME BOARD SLOT**

(76) **Inventor:** **Louis F. Braun**, 4161 Penrose Pl.,  
Rapid City, SD (US) 57702

(\*\*) **Term:** **14 Years**

(21) **Appl. No.:** **29/162,987**

(22) **Filed:** **Jun. 25, 2002**

(51) **LOC (7) Cl.** ..... **21-01**

(52) **U.S. Cl.** ..... **D21/385; D21/392**

(58) **Field of Search** ..... **D19/86, 90; D20/44;**  
**D21/392-394, 396; 273/150, 151, 148 A,**  
**309; D6/407, 457, 513, 629; 211/40, 41.1,**  
**41.2, 41.12**

(56) **References Cited**

**U.S. PATENT DOCUMENTS**

2,394,866	A	*	2/1946	McClune	.....	273/309
2,620,928	A	*	12/1952	Brooks	.....	211/41.2
2,742,292	A	*	4/1956	McDonough	.....	273/150
4,266,771	A		5/1981	Carbone et al.		
4,291,882	A		9/1981	Del Monte		
D262,727	S	*	1/1982	Snyder	.....	D21/392
D264,358	S		5/1982	Welteroth		
D271,895	S	*	12/1983	Runions	.....	D21/392
D273,961	S	*	5/1984	Bassey	.....	D6/457
4,453,714	A	*	6/1984	Houser	.....	273/148 A

4,684,132	A		8/1987	Wolford		
5,215,198	A	*	6/1993	Sutton	.....	211/40
D353,412	S	*	12/1994	Bull et al.	.....	D21/392
D397,735	S		9/1998	Spranger		
6,092,676	A	*	7/2000	Graham	.....	211/41.2
D439,622	S		3/2001	Golad et al.		
6,405,878	B1	*	6/2002	Graham	.....	211/41.2

\* cited by examiner

*Primary Examiner*—Sandra L. Morris

(74) *Attorney, Agent, or Firm*—Karl G. Hanson

(57) **CLAIM**

The ornamental design for a game board slot, as shown and described.

**DESCRIPTION**

FIG. 1 is a perspective view, showing the new design for a game board slot;

FIG. 2 is another perspective view thereof;

FIG. 3 is a right side view thereof, the left side view being a mirror image of the right side view;

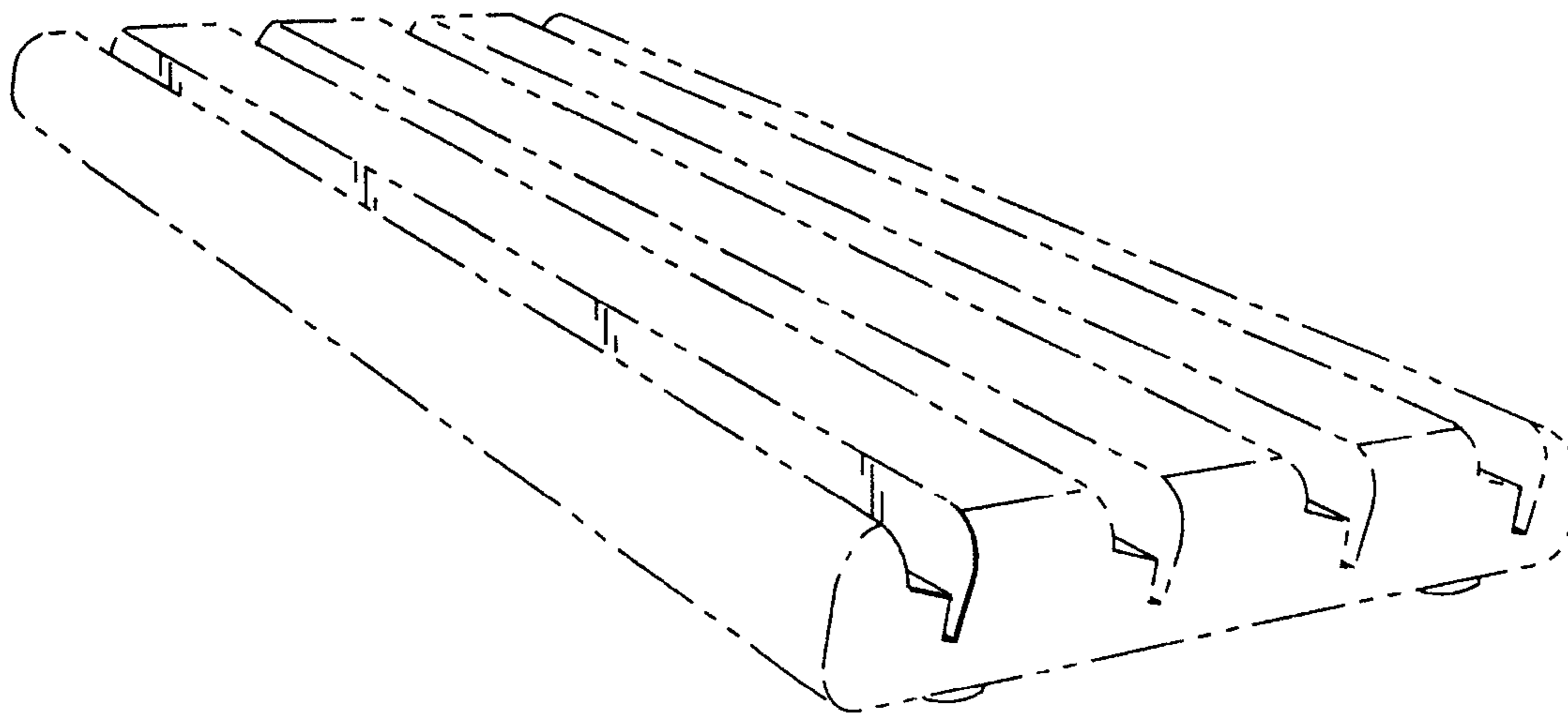
FIG. 4 is a top view thereof;

FIG. 5 is a bottom view thereof; and,

FIG. 6 is a front view thereof.

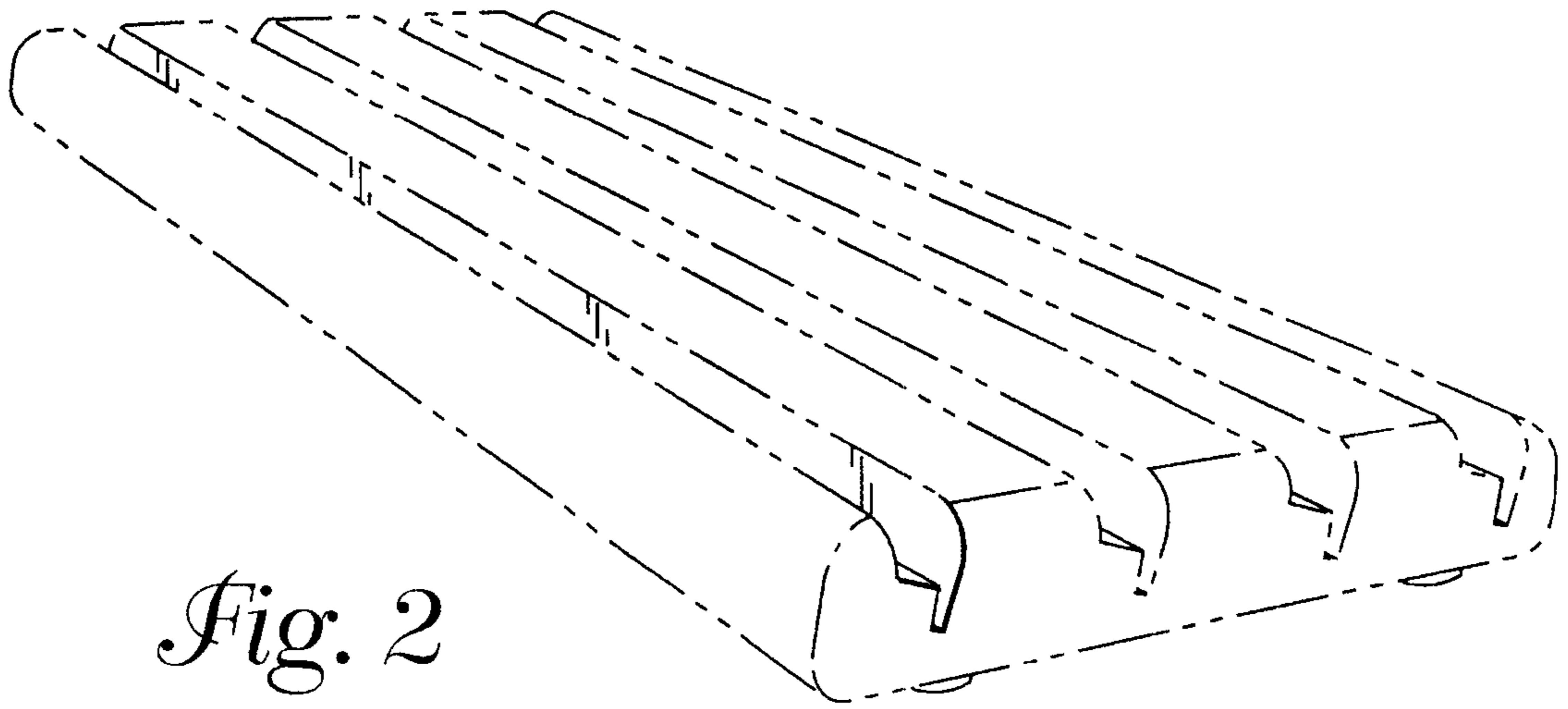
The broken line showing forms no part of the claimed design.

**1 Claim, 4 Drawing Sheets**

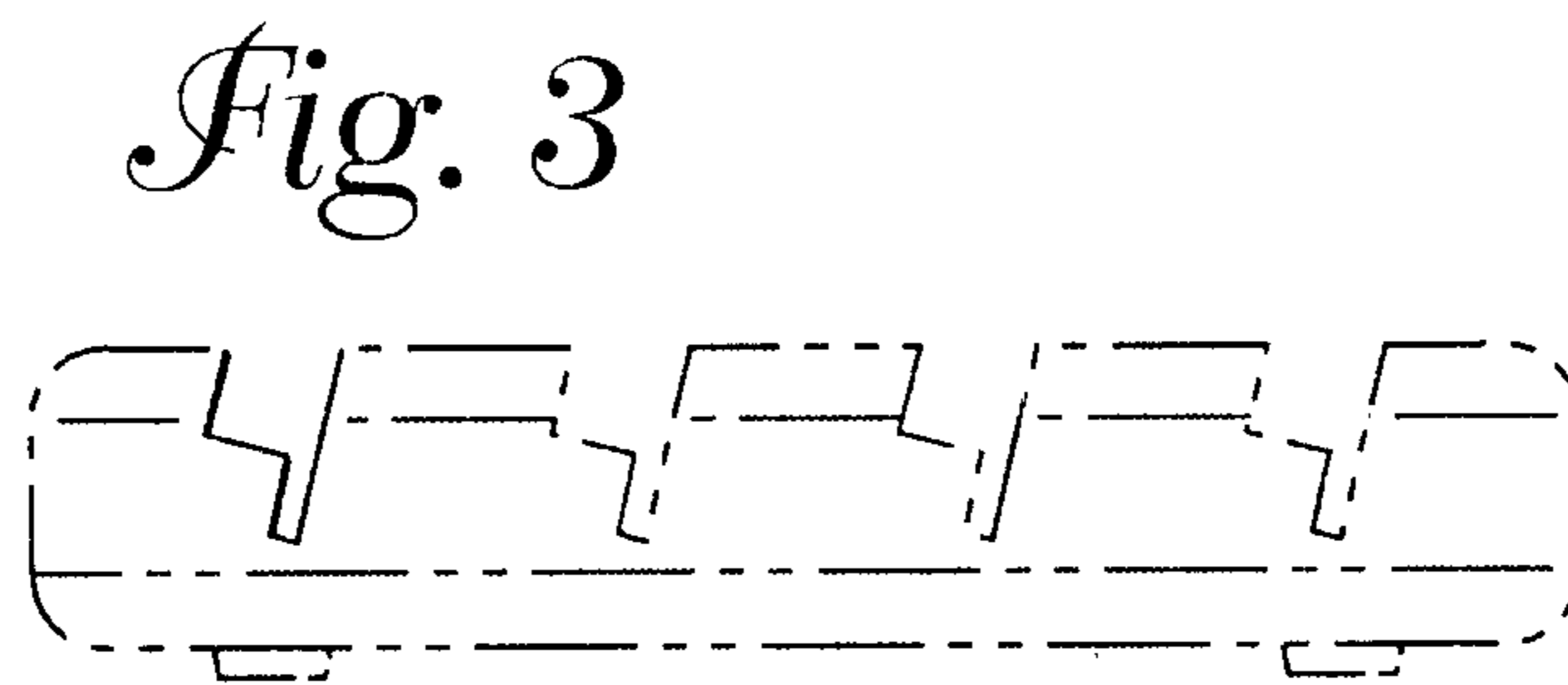




*Fig. 1*

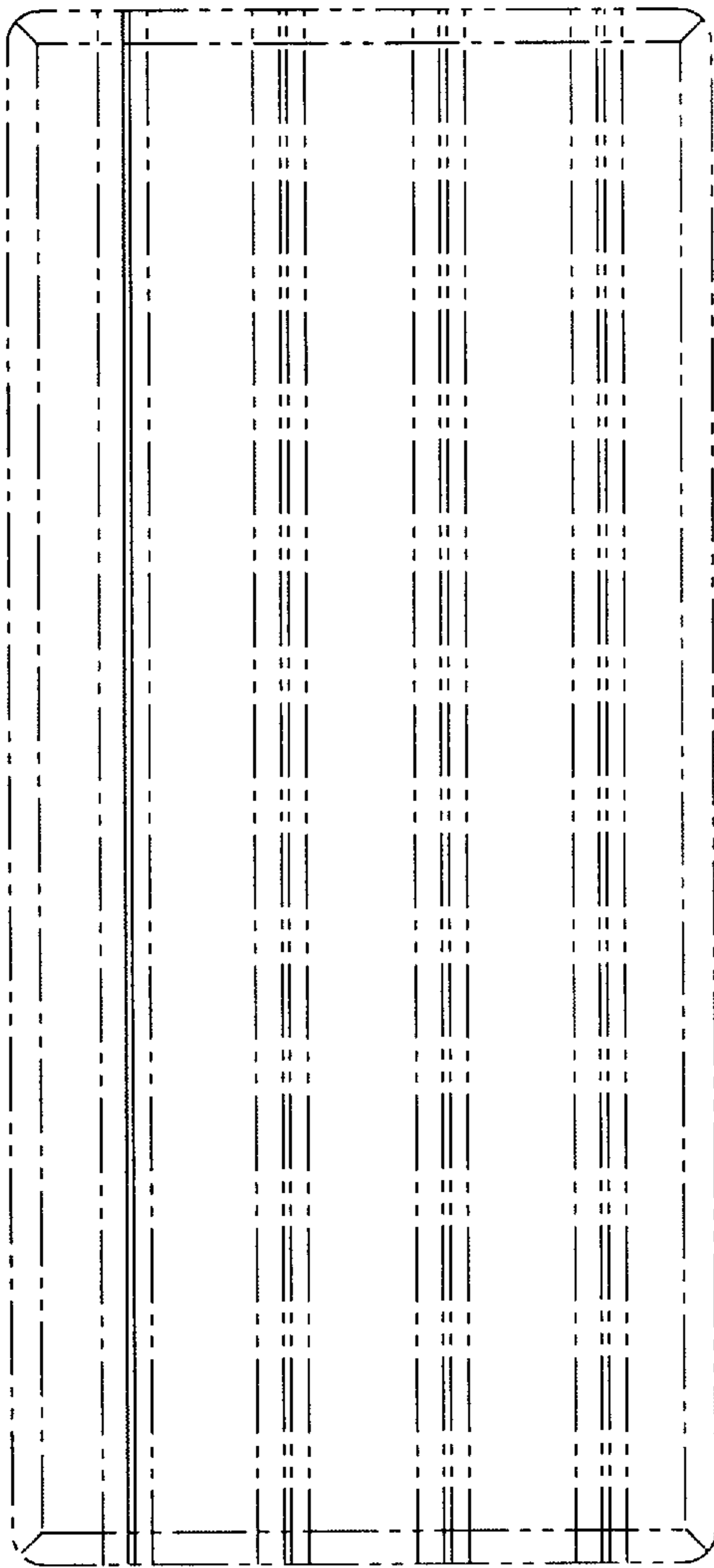


*Fig. 2*

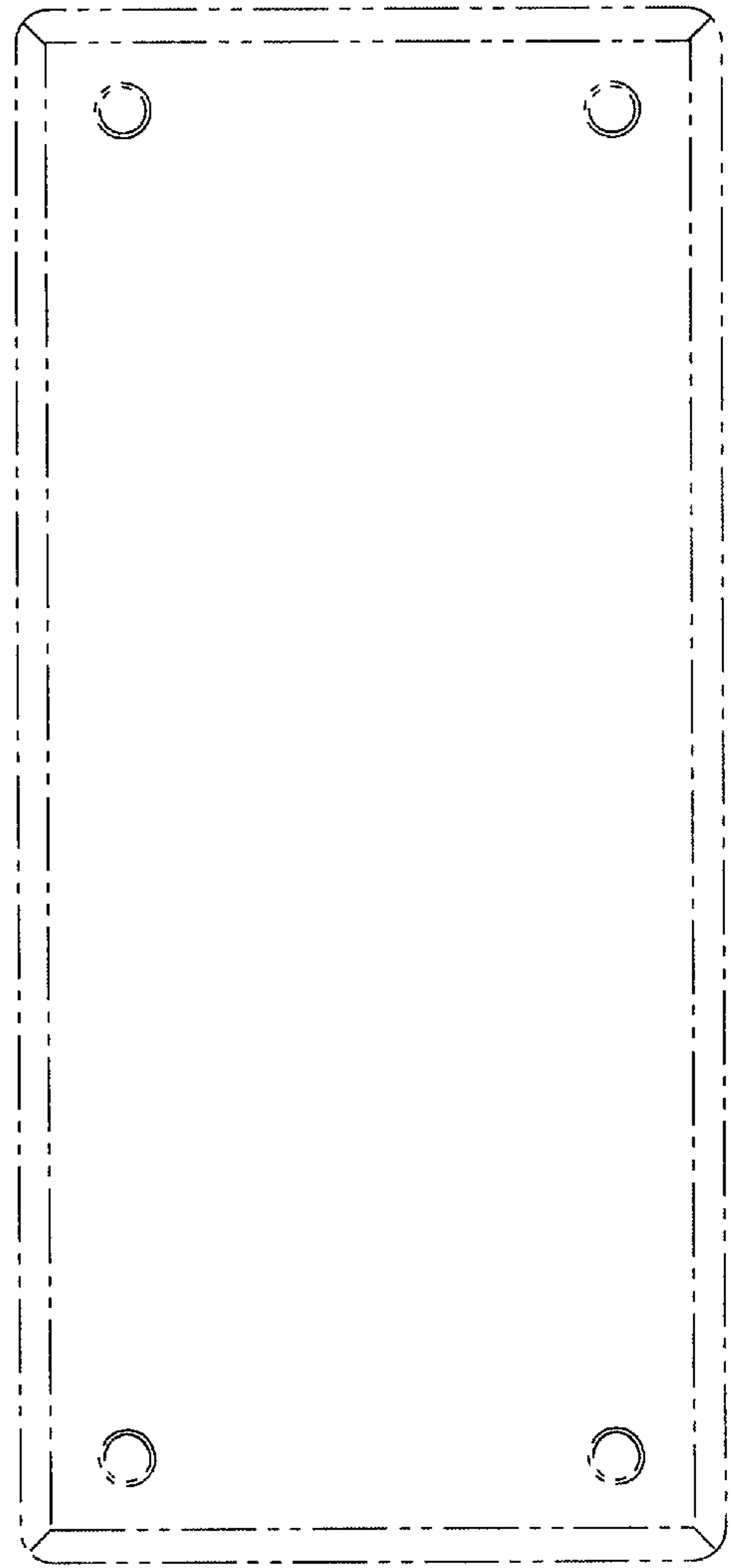


*Fig. 3*

*Fig. 4*



*Fig. 5*





*Fig. 6*